WEATHER
Tonight: Cloudy
Sunday: Cloudy, Sunny Periods

Victoria Times

WEEKEND EDITION
20 cents

89th YEAR No. 14 ★★ VICTORIA, B.C., SATURDAY, JUNE 24, 1972

GABRIOLA: 'EVERYONE GETS SAY'

By CLEMENT CHAPPLE and HUMPHRY DAVY

GABRIOLA ISLAND — Municipal Affairs Minister Dan Campbell told a packed community hall here today that everyone will have their say on a controversial subdivision proposal — if it takes all week.

He is conducting the public hearing he ordered himself on an application from Gabriola Wildwood Estates Ltd. to develop about 550 lots on 250 acres at the south end of this island near Nanaimo.

More than 160 briefs were presented in advance of the hearing and Campbell told 300 persons jammed in the hall these were divided about equally for and against the project. Another large batch of briefs was turned in this morning.

The development had earlier been turned down by the Nanaimo Regional Board following a public hearing where a number of Island residents opposed it. Campbell subsequently ordered the second hearing.

First to present views today was the developer, represented by lawyer Allan McEachern of Vancouver.

Gabriola Island is land like any other in the province and should get no special consideration when the time comes for land owners to develop their property, he said.

But Campbell disagreed when McEachern said "subjective" opinions of Island residents should not be a factor in approving or turning down the subdivision.

Quoting the Municipal Act the minister said criteria for approval should be "both subjective and objective."

Despite Campbell's suggestion that future costs, general betterment of the environment and community goals should all be weighed in his decision, McEachern said there should be "no distinction between this land and any other land in the province."

"There's no reason why Gabriola Island should be treated any differently than Delta, White Rock or Surrey," said the lawyer.

Earlier he had said that "it's going to be impossible to keep Gabriola as a private club for the exclusive use of those who now live there."

He promised the developer would meet all regulations and the island's water supply elsewhere would not be affected, one of the major fears voiced by opponents.

Among briefs from opponents filed early and released to the press is one from the Sierra Club which says all British Columbians have a stake in how the Gulf Islands are developed.

The Sierra Club was represented by Norman Jackson

Continued on Page 2

FLOODING WATERS rising over sandbags caused dike builders to flee, above, as the Susquehanna River breached the defences around Wilkes-Barre, Pa., while in Pottstown, Pa., volunteer firemen had to carry Mrs. Carmela Giacchette, 75, below, through the rising waters after she refused to leave her partially-submerged home.

U.S. Flood Toll 80: Worst Still to Come

Times News Services

Eighty persons have been killed and more than 120,000 driven from their homes by the floodwaters of one of the most destructive storms in the history of the eastern seaboard of the United States.

Damage has been estimated as approaching the $2 billion mark — $1 billion in Pennsylvania alone, where the worst was yet to come along the Susquehanna River as record-breaking crests surged downstream.

In Maryland, Gov. Marvin Mandel said he never had seen such destruction. Gov. Linwood Holton said the damage to Virginia was $160 million, making the storm the most costly in the state's history. The minimum damage estimate in New York state was $24 million, including $17 million in Allegany County.

Those four states and Florida were declared by President Nixon to be disaster areas.

SOME BRIGHT SPOTS

Meanwhile, rains that for a week soaked the northeast from Virginia to New York subsided. Tropical storm Agnes which created the disaster was absorbed by another weather system over central Pennsylvania and torrential downpours — dumping up to 11 inches in one hour — were turned into occasional showers.

Water levels stabilized in southern New York and were receding at some upriver towns in Pennsylvania. In some areas, especially western Pennsylvania, flood control dams were preventing more widespread damage.

But new problems also arose. The water filtration system in Richmond, Va., was knocked out and the storage supply was expected to be exhausted by early today. After that, the city's 220,000 residents will have to depend on water distributed at fire houses from four pure springs near the city.

Water supplies also were low at 10 Pennsylvania cities.

Today and Sunday looked even worse for those along the Susquehanna River Valley, which cuts through the heart of Pennsylvania and Maryland, and the Ohio River Basin, one of the most industrialized waterways in the world.

The Susquehanna rose to almost twice its flood stage at Wilkes-Barre in the hard-coal region of northeastern Pennsylvania and forced more than 60,000 people from their homes. Eight bridges along a 20-mile stretch were under water and the city was cut in two. Minor fires broke out Friday night and firemen couldn't get to some of them.

The crest will move along the Susquehanna for the rest of the weekend, threatening first one town and then another. The likely danger spots already have been evacuated.

The floods affected about 5,500 square miles in the southern tier of counties of New York — about one-fifth the state.

Flood waters crept into Pittsburgh for the first time Friday night. The final edition of The Post-Gazette, the city's morning newspaper, housed just two blocks off the river, could not be printed.

Officials predicted the Ohio would crest at Pittsburgh at 37 feet, 12 above flood stage. West Virginia and Ohio were next in line.

At Washington, the Potomac River was at its highest level since 1936. sandbags were placed around the Lincoln Memorial and other national treasures for protection and about 100 people were forced from their homes.

Bill 33 Boom Falls

Charges were laid in Vancouver Friday against three unions involved in the B.C. construction industry shutdown.

Charged under the B.C. Mediation Commission Act were locals 213 and 344 of the International Brotherhood of Electrical Workers, local 919 of the plasterers and Cement Masons Union and local 118 of the Heat, Frost and Asbestos Workers Union.

The unions were summoned to appear in provincial court next month.

One of the electricians union locals was charged with unlawfully failing to notify members to return to, and to continue, their employment. The other unions faced a similar charge, plus an additional charge of unlawfully purporting to authorize a strike.

All four union locals are in the Vancouver area.

The charges follow the refusal by a number of B.C. construction unions to return to work after a B.C. cabinet back-to-work order was passed. RCMP officers last Tuesday raided several union offices to gather evidence.

Attorney-General Leslie Peterson said Friday the evidence is still being reviewed and that more charges could be expected, likely next week.

Two Vancouver lawyers were retained last week by the provincial government to lay the groundwork for possible charges under the act.

Penalties for conviction of violation of the act can result in $10,000 fines for unions and $1,000 fines for individuals.

A six-week lockout of the construction unions was lifted by employers June 14 but a majority of workers stayed off the job, abiding by their "no contract, no work" policy.

Leaders of International Woodworkers of America locals on the British Columbia coast held meetings Friday before returning to Vancouver today to vote on a "final offer" from management.

Nine local union presidents are scheduled to vote with two regional officers on the

Continued on Page 2

Did Skyjacker Survive Jump?

PERU, Ind. (AP) — A young gunman who switched planes in St. Louis when a car rammed the first jet he hijacked bailed out with $502,000 ransom early today after airline officials taught him how to operate the parachute. Police think he may not have survived the jump.

Not long after the man left the American Airlines Boeing 727, the jump zone was pinpointed by air force radar and police began searching the rolling hills in this corn-producing area.

State police said the gunman may have had difficulty bailing out and said there was a report that bits of clothing and money were found in the airplane. Police speculated he may have tangled his clothing or parachute on the stairway ramp at the rear of the jetliner and fallen to his death.

Investigators in Chicago examined the rear passenger exit of the jet, the exit reported used by the hijacker. A. W. Jackson, American Airlines spokesman, said he could not confirm that blood, money or bits of clothing had been found.

The man, who commandeered the plane with a submachine-gun Friday night, was given two parachutes.

The drop zone, located by a radar operator at nearby Grisom air force base, was about five miles southwest of here in a densely-wooded aera.

The air force radarman was taken aloft in a state police helicopter because he felt he could further isolate the drop area from landmarks showing on his radar screen.

Murder Victim Identified

RCMP today identified Anne Barbara Durrant, 20, of 3994 West 34th Ave., Vancouver, as one of two campers believed murdered at Radar Beach near Tofino.

Nanaimo RCMP said an autopsy was being performed this morning in Nanaimo to confirm the cause of death, believed to be gunshot wounds in the head.

Miss Durrant and an unidentified man, also believed to be in his 20s, were found Thursday afternoon by a man camping on the secluded beach about five miles south of Tofino.

The man, identified only as Morell, had noticed a rough lean-to in the bush about 200 yards from the beach on Wednesday.

He returned Thursday and, seeing no sign of life around the campsite, became suspicious and checked inside the lean-to.

He found the bodies still in sleeping bags inside the shelter.

UN Drafts Rap Against Israel

Times News Services

A proposal to condemn Israel was in the works today as the United Nations Security Council headed for a special session on the latest Middle East fighting.

The council president for June, Yugoslav Ambassador Lazar Mojsov, indicated he expected concrete proposals would be submitted at today's meeting. Some council members were in consultation on a resolution criticizing Israel.

The council started its debate on the Middle East with an urgent meeting Friday night requested by both Lebanon and Israel.

The three-hour session followed Palestinian Arab guerrilla raids into Israel Tuesday, Israeli air and artillery action and the capture of six Syrian and Lebanese army officers Wednesday, and an exchange of fire and more Israeli bombing Friday in which Lebanon reported 18 civilians dead.

An Israeli naval force patrolling in the Mediterranean off the southern Lebanese coast sank an armed vessel manned by Arab guerrillas Friday night, the Israeli military command in Tel Aviv said today. It reported that the Arab boat was engaged about 14 miles north of the Israeli border and that the Israelis returned without any casualties.

An Arab guerrilla report mentioned no sinking but said Lebanese and Israeli gunboats exchanged fire and flames were seen aboard the Israeli vessel.

Witnesses in Lebanon claimed the Israeli navy on

Continued on Page 2

NO PUSSY-FOOTING ON VANDALS

DES MOINES, Iowa (UPI) — To combat vandalism, officials of the Des Moines children's zoo announced today they will begin using a lion for a watchdog.

"We're not sure of exactly how we're going to work it yet," said zoo director Robert Elgin. "But these acts of vandalism this year are just nauseating."

Elgin said the decision to use a lion as a watchdog follows the theft of a valuable hawk trained for falconing. He said the theft Friday night "was the last straw."

B.C. Exports Could Sink as Pound Floats

Times News Services

Britain's decision Friday to allow the pound to float free could seriously damage British Columbia's forest products industry, said the president of the Council of Forest Industries of B.C.

Gordon Draeseke said in Vancouver the real meaning of Britain's decision to float the pound should be watched in New York's Wall Street, not London.

He said the eventual position of the Canadian dollar in relation to the U.S. dollar is the important worry in considering the $115 million in forest products exported to Britain last year.

"The Canadian dollar is too high now and any increase in its value would have a serious adverse effect," he said.

He added that each point the Canadian dollar goes above parity with the U.S. costs B.C. forest firms $14 million, because 80 per cent of provincial production is exported in U.S. dollar terms.

Draeseke said import and export trade will be affected by the floating pound and the prospect it might eventually be devalued. Last year, B.C. products worth $171 million went to Britain and British goods valued at $51 million came back.

Draeseke stressed that forest products are a commodity that Britain must import, whether from Canada, Scandinavia or Russia.

He said a possible danger was a move by Scandinavian countries, who can provide similar forest products, to adjust currencies to give them a favorable trading position in Britain.

J. A. Butterfield, marketing director of Placer Development Ltd., doubted that the British move will lead to any diversion of mineral cargoes now en route to the United Kingdom.

"Given enough time all the factors of trading tend to bring things into balance," Butterfield said. In the short term, and several weeks or months may be involved, some adverse impact on those shipping abroad might result."

B.C. mineral exports amounted to $22 million in 1971.

Henry Bow, of the international exchange department of the Bank of British Columbia, said the move tended to put more pressure on the U.S. dollar.

Sterling, he added, will go lower although there is some evidence the floating arrangement resulted as a counter to speculator pressure on the pound that forced it to levels that were not justified by other economic factors in Britain.

The British move could be detrimental to B.C. fisheries exports to Britian, valued last year at about $9 million, said E.L. Harrison, executive vice-president of B.C. Packers Ltd.

This uncertainty, when coupled with Britain's move into the European Common Market that will likely substantially increase a present 15 per cent tariff on fish imports, could mean future trouble, he said.

Britons, who are fond of canned salmon, purchase more from Japanese canneries than from Canada. The United States is another exporter to Britain and any change in the Canadian-U.S. dollar picture resulting in a higher value for the Canadian currency would also be harmful, he said.

The other side of the coin is the prospect that a cheaper British pound would lower the price of British products exported to Canada. Some $51 million worth of British goods entered B.C. customs ports last year, the largest category being motor cars, motorcycles and bicycles, which accounted for about $10 million. Whisky and spirits worth $5 million came into B.C.

In Paris, treasury and banking leaders from 10 European countries, including Britain, met today and mapped plans to

Continued on Page 2

INDEX

	Page
Births, Deaths	30
Church News	45
Classified	30-43
Comics	46
Entertainment	12-14
Family Section	26-29
Finance	8-10
Sports	16, 17
TV, Radio	31

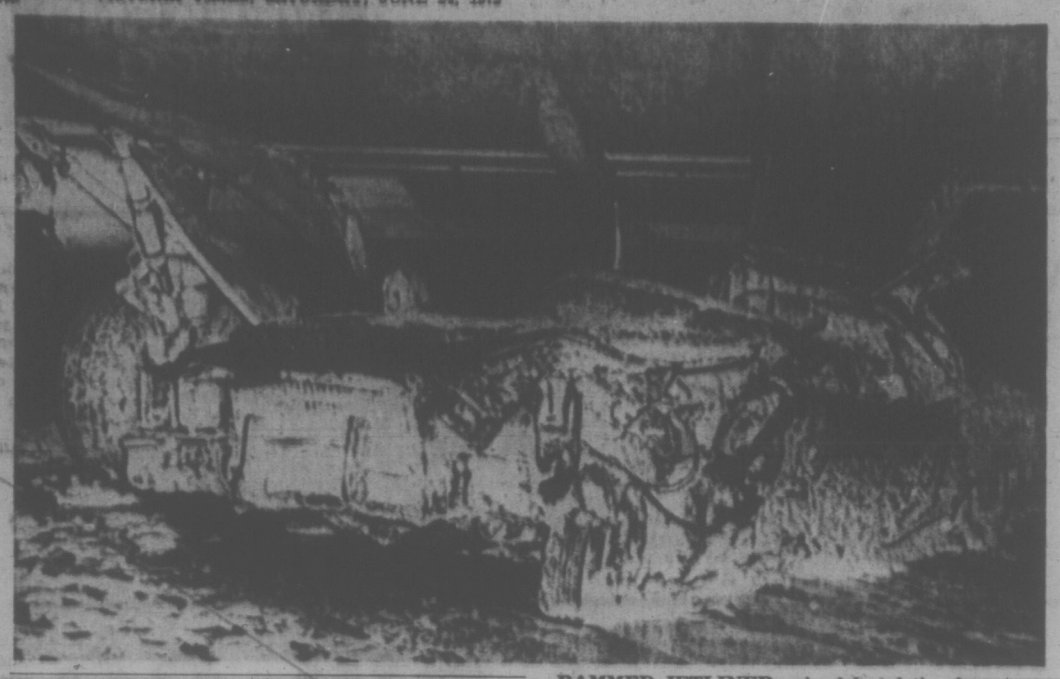

RAMMED JETLINER only delayed the departure from St. Louis airport of a hijacker who took off with ransom money and six hostages. Driver of the car which crashed through a fence to ram the American Airlines jetliner was seriously injured.

3 Added to Irish Death Toll

BELFAST (UPI) — At least four persons, three of them British soldiers, were killed in Northern Ireland violence today, less than 72 hours before militants of the Irish Republican Army were scheduled to begin a ceasefire.

Another British soldier was wounded by sniper shots in Belfast, and a nine-year-old girl was wounded by a bullet fired at an army post in the Ballymurphy area of the city. At Middletown on the Irish Republic border, six men blew up a customs post.

Three British soldiers were killed in what security forces said was a deliberate attack. A 17-year-old youth was shot and killed from a passing car.

The deaths brought to 387 the number killed sincd British troops moved into Northern Ireland in August, 1969, in an effort to bring peace between Protestant and minority Roman Catholic communities. This year so far 176 persons have been killed — three more than the total for all of 1971.

Security sources said the three army victims were in a vehicle trapped between two mines, of about 60 pounds each, planted in a culvert on either side of a country road near Dungiven, south of Londonderry. the mines were detonated by remote control, probably by men who lay in wait, security sources said.

Shots were fired at the vehicle and another army truck immediately after the blasts.

Four other soldiers were injured in the explosion. A civilian was critically hurt. Security forces waited at his bedside to question him as soon as he could talk.

In Belfast, Patrick McCullough, 17, was standing on a street corner with three girls when a gunman opened fire from a passing car. McCullough was killed and his 15-year-old fiance, Deirdre Montgomery, was hit in the neck and was taken to hospital in serious condition, police said.

The slaying came in the heavily Roman Catholic Andersontown area. Catholics today claimed the gunman was Protestant.

The incident cast doubt on whether the truce called for midnight on Monday by the militant provisional wing of the IRA would hold.

Brian Faulkner, the former premier of Northern Ireland, dismissed the truce call today, saying he had "no faith at all" in the IRA's statement.

Faulkner, en route to a week's tour of the United States, said whether or not he was optimistic "all depends on how 'unconditional' this ceasefire really is." He would not amplify his remarks.

But Seamus Twomey, commander of the Provisionals' Belfast brigade, told reporters that "everyone will notice" a steady lessening of IRA activity until finally at midnight Monday night, it will stop.

"Then," he said, "if any member of the Provisionals takes part in any offensive action after that moment, he will be seriously disciplined — and if we find he is guilty of an act of deliberate treachery then he will be shot."

. . . GABRIOLA

Continued from Page 1

and Ken Gibbard, both of Victoria.

The brief asked the minister to reject the application until a detailed and over-all plan for Gabriola and all other Gulf Islands is worked out.

Residents are already faced with a solidly subdivided waterfront plus a 1,000-lot subdivision established several years ago, the brief said.

People living in crowded human-dominated suburbs "want and need change, space and nature-dominated areas where they can recharge their spiritis.

"For contemporary Canadians, the greatest attraction of Gabriola and other Gulf Islands is their detachment, both from the mainland and mainland routine," it stated. "Crossing the water to reach land becomes a symbolic act of leaving behind too familiar activities and unsolved problems."

However, the brief adds, pressure from land developers and a demand for second homes by an affluent society, is threatening the natural beauty and life of the islands.

If the natural amenities of the islands are lost, all British Columbians would be the losers, it said. The densely populated lower mainland and Vancouver Island would lose a readily available "escape area."

"As Gabriola and the Gulf Islands are important to the people of the lower mainland and Vancouver Island, we urge the provincial government to call public hearings in these areas as well as here in the Gulf Islands, to ascertain the wishes of British Columbians for the future of these islands."

In its request for an over-all plan for Gabriola and other islands, the brief said that all future land developers should be required to pay costs of servicing the lots.

"The people of B.C., through the government, should not be expected to pay for the costs of providing services within, trunk lines connected to, the developer's subdivision."

The brief said the regional plan for Gabriola and other Island should be backed by zoning bylaws.

"Any future developments must fit into the broad concepts expressed by a regional plan and must satisfy the legal requirements as laid down by the zoning bylaws."

"That the latter double requirement is necessary is shown by a large apartment commercial development currently under construction in Victoria," it said.

. . . EXPORTS

Continued from Page 1

deal with the new money crisis sparked by Britain's floating of the pound.

The group met as the monetary committee of the six-nation European Common Market, with the four applicants — Britain, Denmark, Ireland and Norway.

No word emerged after the 3½-hour session about the sort of actions they are recommending their governments to take when European and other money markets reopen Tuesday after a four-day shutdown.

It nevertheless was plain that a weekend of crucial monetary discussions got under way in an atmosphere of widely divergent views over the immediate implications of Britain's move.

In Tokio the stock exchange made the steepest plunge in its history today on a rush of selling following Britain's decision to float the pound.

At the close the average stood at 3,421.02, a loss of 242.14 during the half-day session.

Losses were spread extensively, with only a few stocks recording minor gains.

Investors rushed to liquidate their stockholdings as speculation mounted that the yen might be revalued again or allowed to float.

And in New York, signs of the first widespread move in the prime lending rate since April appeared Friday as a number of United States banks announced plans to increase the rate to 5¼ per cent Monday.

New York's First National City Bank made the first announcement and was quickly followed by First Pennsylvania Banking and Trust Co., Philadelphia's largest.

Other New York banks followed suit, including sixth-ranked Chemical Bank and 16th-ranked Irving Trust Co. and the Marine Midland Trust Co.

KICKING OFF at the official opening of Lambrick Park is Ald. Leslie Passmore, chairman of special events as parks superintendent Burt Richmond keeps a close watch on his fingers. Greater Victoria Sports Council staged a "sportsorama" today in the 44-acre recreational complex to raise travel funds for various teams. The day's events included baseball games, baton twirling, bagpipe music, bingo and a beer garden.

. . . MIDEAST

Continued from Page 1

Friday shelled a Palestinian refugee camp just south of the biblical city of Tyre, on the coast near the area of the sea battle.

Lebanese Ambassador Edouard Ghorra told the 15-nation Security Council that it was high time for it to take "decisive action" against Israel using the enforcement provisions of the UN charter authorizing diplomatic, economic and military sanctions.

But making clear he did not consider that attainable now, Ghorra said his immediate request was for "a very strong condemnation of Israel" and immediate return to Lebanon of the one Lebanese and five Syrian officers.

Israeli Ambassador Yosef Tekoah, accusing Lebanon of presiding over a "campaign of slaughter" against Israelis said: "In apparent ridicule of reason and justice, Lebanon calls for sanctions against Israel — the criminal cries 'thief.'"

AGAINST Israelis said: "In apparent ridicule of reason and justice, Lebanon calls for sanctions against Israel—the criminal cries 'thief.'"

Unions, Press Resume Talks

Negotiations between Victoria Press Ltd. and the Victoria Newspaper Council of Unions resumed this afternoon, after mediator Clark Gilmour submitted his report to the B.C. Mediation Commission.

Representatives of Victoria Press — which publishes the Times and the Daily Colonist — and the newspaper council — representing 330 employees in five unions — met at 11 a.m. today to discuss future meetings for the purpose of negotiation.

It was agreed at that time that negotiations would start again at 2 p.m. today.

In his report Gilmour said agreement between the two sides has been reached "on a vast number of non-economic and jurisdictional matters contingent on final settlement of cost items."

He said agreement has not been reached on those items which are considered common to all five unions, which includes wages.

The submission of Gilmour's report to the mediation commission enables both sides in the dispute to take action — either a lockout on the part of the company or a strike by the unions — if settlement is not reached.

J. C. Melville, general manager of Victoria Press, earlier today said the company's position is not inflexible providing the unions are prepared to move from their present position.

He added that there was no question of the company making a new offer unless the unions stated their willingness to modify their demands. He said the next move was up to the unions.

In a bulletin to VPL employees Friday, Melville said the company had been advised the unions were not prepared to move from the position they had adopted during recent weeks.

"Management's position has never been inflexible," Melville said. "It had recently indicated to the mediation officer a willingness to improve upon its last proposal."

Melville said management's last offer was an 85-cent hourly wage increase over two years.

At a press conference Friday, the unions indicated they are asking for a settlement in the area of a 60-cent hourly increase for each year of the contract.

'Y' Offers Special Rate To Students

The Victoria YM-YWCA is offering a special membership fee to all high school and university students.

Students may join the "Y" for six months for $20 or at a yearly rate of $36. Use of pool, track, gym and access to all summer and autumn programs is included in the contract.

Regular adults rates are $55 per year, dropping to a family rate of $42.50 cash or $47 charge if one child is entered in the youth program.

Crash Kills Island Pair

A Vancouver Island man and his wife died after a two-car crash south of Blaine, Wash., Wednesday afternoon.

Pte. Peter Masini, 22, of 1525 Towler in Courtenay, died early Thursday morning. His wife Marcia, 20, was pronounced dead on arrival at hospital.

Washington State highway patrol said the accident occurred when the Masini vehicle was in collision with a car driven by a Blaine resident at an intersection 2½ miles south of the city.

. . . BILL 33

Continued from Page 1

offer to 28,000 striking coast woodworkers of a 19-per-cent wage increase in a two-year contract.

Spokesmen at Vancouver and Vancouver Island local offices said executive meetings were held Friday and no comment could be made until today.

FINAL OFFER

John Billings, president of Forest Industrial Relations representing 115 companies, said there would be no further negotiations and the offer made three hours after an official strike started Thursday was final.

Premier W. A. C. Bennett refused to say Friday whether the government might attempt to force the IWA strikers back to their jobs under the compulsory work section of the Mediation Commission Act.

In Port Alberni, MacMillan Bloedel Ltd., curbed prodution at its Alberni pulp and paper division because of the strike.

A spokesman said Friday that wood supplies have been wiped out and the division faces an immediate shutdown of its three newsprint machines.

HUGE LAYOFF

The shutdown will be completed today, laying off about 300 men, he said. The pulp machine should continue to operate until early in July and the kraft machine until mid-August.

Chuck Evans, a spokesman for 800 fallers who walked off the job in mid-April, already has rejected FIR's offer of a $80.52 day rate for fallers.

A spokesman for Victoria local 1-118 of IWA said a general membership meeting is scheduled for Sunday to discuss the negotiations. The meeting is scheduled for Sunday to discuss the negotiations. The meeting will be held at the Union Centre, 2750 Quadra, at 1 p.m.

The spokesman said the men will not likely be voting on the latest FIR offer until they hear from their negotiating committee.

Meanwhile, the B.C. Mediation commission, called upon by Labor Minister James Chabot to hand down binding settlements in the construction disputes, opened a hearing Friday.

Commission chairman John Parker said the hearing involves eight unions and should be completed about July 7.

The hearing is being boycotted by the unions, with argument presented only by the Construction Labor Relations Association, which bargains for the construction companies.

The average hourly rate of pay in the B.C. construction industry is $6.94. The unsigned unions have rejected a CLRA offer of $1.05 an hour in wage and fringe benefit increases over two years.

The dispute has tied up construction projects throughout the province valued at $500 million.

NO ESTIMATE

Bruce McColl, one of the lawyers retained by the government, said Friday charges against other unions are expected to be laid next week.

"We are anticipating further charges but I cannot estimate how many at this time," he said.

In Victoria, Peterson said Friday an application by the Plumbers' Union for the B.C. Supreme Court to quash the warrant used in the RCMP raids will be heard on Tuesday.

The union made the application Thursday, alleging the issuing judge failed to disclose the facts on which he decided there were grounds to believe the union had committed an offence.

You may WIN a trip to VENICE in the Win your real thing contest. Match words from caps or inside cans of COCA-COLA

Details at displays of Coke

CONTEST CLOSES JULY 31, 1972

BOTH COCA-COLA AND COKE ARE REGISTERED TRADE MARKS WHICH IDENTIFY ONE THE PRODUCT OF COCA-COLA LTD

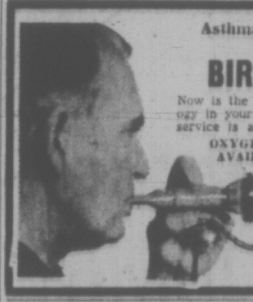

Asthmas, Bronchitis, Emphysema Breathing Trouble

BIRD RESPIRATORS

Now is the time to make use of our new Technology in your home — why suffer needlessly — Our service is always under your Doctor.

OXYGEN CYLINDERS and EQUIPMENT AVAILABLE AT LOWEST RENTAL PRICES

Phone 383-0461

Brochures and Information

Wass Breathing Equipment

2235 Shelbourne St.

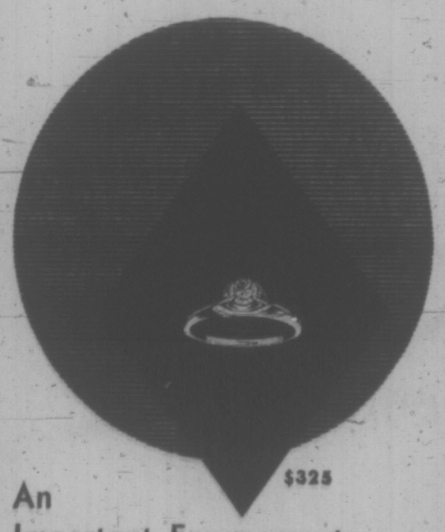

$325

An Important Engagement And a Grassie-Firbanks Ring

go together like Romeo and Juliet . . . for we have been playing Cupid for over eighty six years. Since 1886 more engaged girls have selected our beautiful solitaires in preference to other styles. Simple, but beautifully effective, in a classic setting of 14k gold the handcrafted ring above could well be your choice!

Budget Terms

Grassie Firbanks Since 1886

1209 Douglas 385-1911

HONDA URGENTLY NEEDS TRADES "World of Pleasure" PEARSON

SAANICH MUNICIPALITY

1972 TAXES

Saanich taxpayers are reminded that the 1972 taxes must be paid by JUNE 30, 1972 to avoid penalty.

Taxpayers eligible for the Provincial Home Owner Grant are reminded to complete the application on the reverse side of the yellow copy of the tax notice.

It is suggested that those eligible for the Home Owner Grant make application by June 30 whether or not the balance of the current taxes is to be paid at that time, otherwise, the amount of the grant will be subject to penalty.

University of Victoria and Victoria College Alumni

You are invited to attend the University of Victoria 70th Birthday party — An informal reunion

Monday, July 24—7 p.m.—University Commons Block

Buffet Supper $3.00, 8 p.m. (Refreshments from 7 p.m.)

Reservations close June 30, 1972.

I attended Victoria College from 19..... to 19.....

I attended University of Victoria from 19..... to 19.....

Name .....

Address .....

Please send me ..... tickets at $3.00 for which I enclose $.....

the weather

The weather pattern of the past few days will continue in southern B.C. as cool moist air lies over the area. Drying from the north will result in partial clearing in the interior Sunday. However a new storm out of the Gulf of Alaska will spread rain to the north coast later today and cloud and rain to south coastal areas Sunday.

DOMINION PUBLIC WEATHER OFFICE 5 A.M. FORECASTS

Valid until Midnight Sunday

Greater Victoria: Today cloudy. A few sunny periods this afternoon. Sunday, sunny periods before noon then cloudy. Occasional rain in the afternoon. Winds brisk westerly at times both days. Highs today near 65 and Sunday lower sixties. Lows tonight near 50.

Lower Mainland region: Today, cloudy. Sunday, a few sunny periods in the morning becoming overcast with rain in the afternoon. Highs both days lower sixties. Lows tonight 45 to 50.

North and West Vancouver Island: Today, cloudy with sunny periods. Occasional drizzle in the rain beginning in the northern part before daybreak and spreading to all areas by noon. Strong northwest winds in the afternoon. Highs near 60 in coastal areas both days. Highs inland near 70 today and about 65 Sunday. Lows tonight upper forties.

TEMPERATURES YESTERDAY

	Max.	Min.	Prec.
Victoria	63	50	.01
Victoria	63	50	.01
Normal	65	50	—

ONE YEAR AGO

Victoria	62	48	.01

ACROSS THE CONTINENT

St. John's	78	63	.01
Halifax	63	55	—
Montreal	73	58	—
Ottawa	72	57	.49
Toronto	70	51	.77
North Bay	73	55	—
Thunder Bay	71	56	—
Kenora	78	56	—
Winnipeg	83	53	—
Brandon	78	48	—
Regina	79	56	trace
Saskatoon	78	58	.43
P. Albert	76	59	.02
N. Battleford	80	58	.15
Swift Current	74	56	.88
Medicine Hat	64	50	.54
Lethbridge	61	47	.50
Calgary	57	49	1.62
Edmonton	69	56	.24
Penticton	61	48	.32
Cranbrook	53	43	.27
Castlegar	60	43	.48
Vancouver	63	53	.17
P. Rupert	58	49	—
P. George	72	45	—
Nanaimo	67	53	.11
Kamloops	73	51	.43
Revelstoke	56	51	.19
Fort Nelson	76	53	—
P. River	73	49	—
Whitehorse	74	47	—
Fort St. John	69	49	.01

U.S. Temperatures: Anchorage 57, 47; Detroit 64, 54; Honolulu 87, 75; Chicago 59, 47; New York 63, 54; Seattle 57, 52; Spokane 64, 49; Portland 67, 55; San Francisco 63, 53; Los Angeles 70, 63.

World Temperatures: Rome 61, 81; Paris 55, 64; London 55, 64; Amsterdam 59, 63; Brussels 54, 64; Moscow 63, 81; Stockholm 50, 61; Tokyo 64, 79.

CITY'S WEATHER RECORD

Sunshine, June	171.5 hrs.
Last June	136.7 hrs.
Normal (30 years)	210.2 hrs.
Sunshine, 1972	910.7 hrs.
Last Year	888.6 hrs.
Normal (30 years)	1,008.7 hrs.
Precipitation, June	.61 ins.
Last June	.50 ins.
Normal (30 years)	.89 ins.
Precipitation, 1972	16.22 ins.
Last Year	11.86 ins.
Normal (30 years)	12.85 ins.

Sunrise, Sunset Saturday
(Pacific Daylight Time)
Sunrise 5:13 Sunset 21:21

TIDES AT VICTORIA HARBOUR

	Time	Ht.	Time	Ht.	Time	Ht.	Time	Ht.
	H.M.	Ft.	H.M.	Ft.	H.M.	Ft.	H.M.	Ft.
21	06.15	2.8	22.00	8.3				
22	06.45	2.1	22.00	8.4				
23	07.15	1.6	22.00	8.5				
24	07.50	1.3	22.35	8.6				
25	08.20	.9	22.55	8.7				
26	08.55	.7	18.50	8.1	20.10	8.1	23.35	8.8
27	09.35	.7	19.30	8.1	21.15	8.1		
28	00.15	8.7	10.10	.7	20.15	8.0	21.50	7.9
29	01.05	8.5	10.45	1.0	20.30	8.0	22.50	7.6
30	01.50	8.1	11.20	1.5	20.35	7.9	23.55	7.1

TIDES AT FULFORD HARBOUR

	Time	Ht.	Time	Ht.	Time	Ht.	Time	Ht.
	H.M.	Ft.	H.M.	Ft.	H.M.	Ft.	H.M.	Ft.
21	07.35	3.4	16.05	9.1	18.40	9.0		
22	00.10	10.2	08.05	2.8	16.50	9.9	20.15	9.5
23	00.15	10.1	08.35	2.3	17.30	10.5	21.40	9.8
24	00.55	10.1	09.10	1.9	18.10	10.9	22.35	9.9
25	01.15	10.1	09.45	1.6	18.40	11.0	23.10	9.9
26	01.55	10.2	10.20	1.3	19.10	11.1	23.50	9.9
27	02.35	10.1	11.00	1.2	19.45	11.1		
28	00.20	9.7	03.30	10.0	11.40	1.2	20.10	11.1
29	01.15	9.3	04.10	9.7	12.15	1.4	20.30	11.1
30	02.05	8.7	05.20	9.1	12.45	2.0	21.00	11.1

Eclipse Watching Only Safe on TV

OTTAWA (CP) — If you want to watch the July 10 eclipse of the sun, watch it on television.

That's the recommendations of scientists who warn that looking directly at the sun could produce permanent eye damage.

And don't rely on sunglasses, binoculars, telescopes, opera glasses, smoked glass, overexposed color film or crossed Polaroid filters to protect your eyes, they say. Despite popular belief, none of these methods is fully safe.

The National Research Council and the Canadian Association of Optometrists have issued statements on the dangers of looking directly at the sun. They suggest reliable safety precautions for those who are not satisfied with television viewing—the safest method.

Although you may look at the sun and feel no discomfort, they warn that invisible ultraviolet and infra-red radiation from it is capable of inflicting immediate and severe eye damage. In other words, before you feel anything it's too late.

EXISTS EVERY DAY

The danger exists every day, they say, because the sun's surface brightness is 50,000 times more than the unprotected eye can tolerate.

The eclipse will be at least partly visible across Canada, with total blackout in parts of eastern and northern Canada.

One simple and safe way to look at eclipses is to build and use a "sunscope," authorities say.

A sunscope is an enclosed container which fits over your head. At one end a clean hole is punched with a needle, while plain white paper is taped or glued on the opposite end.

The pinhole is aimed at the eclipse and a clear image of it appears on the paper.

Recommended filters, which must completely cover both eyes, include shades 12 and 14 of welders' safety plates, several layers of completely overexposed and developed black and white film, or metallic films deposited to a suitable density on glass.

PLATOONS OF PANSIES stand for inspection at annual summer show of Victoria Horticultural Society. Show at St. Andrew's Hall, 1012 Pandora, is open until 8 tonight. Saanich Mayor Hugh Curtis was among crowd paying tribute in City of Gardens Friday night. (John McKay photo.)

Weather Delays N-Test

MELBOURNE (Reuter) — The first explosion in a new series of French nuclear tests in the South Pacific has not yet been detonated because of adverse weather conditions, a French journalist in Tahiti said today.

A journalist with Radio Tahiti, identified only as D. Bellet, was speaking by radiotelephone from Papette to reporters in Australia.

"I understand they are still having trouble with the weather," she said.

She said she knew nothing about the Canadian protest yacht Greenpeace Three which is reported to have reached the testing area with an Englishman, an Australian and a Canadian on board.

"The French authorities are remaining silent about the yacht and unless they tell us it is impossible to know what has happened," she said.

In Wellington, N.Z., marine radio picked up faint signals from the Greenpeace Three Friday night.

The signals were the first received for three days from the ketch, but operators could not read any message because of bad conditions.

Post office workers throughout New Zealand will stop handling telegrams to and from France at midnight Sunday in protest against proposed tests, officials said today.

A spokesman for the Post Office Workers Association said telephone services also might be disrupted, but an official for the chief post office in Auckland said phone services would continue normally.

LEGAL BROTHELS EYED FOR N.W.T.

YELLOWKNIFE, N.W.T. (CP) — The teritorial council Friday ordered the administration of the Northwest Teritories to study the implications of legalizing prostitution in the N.W.T.

The council voted 6-2 in favor of the motion made by publisher Tom Butters member for Western Arctic. Opposition came from deputy commissioner John Parker and Lyle Trimble, member for Lower Mackenzie and a Pentecostal minister.

Among those supporting the motion was Lene Pedersen, a mother of four who is member for Central Arctic and the first women to sit on the council.

The motion asks for a study of the medical, legal, moral and political implications of licensing the practice of prostitution.

Butters made the motion during debate on the gonorrhea rate in the N.W.T. which has climbed to 18 times the national average.

He said the spread of the venereal disease might be more easily controlled if licensed brothels were established and prostitutes given regular medical examinations.

Dr. Bryan Brett, director of northern health services, said the suggestion could have value.

"I think if this were to happen there would be a decrease in venereal disease. We are hoping that a vaccine will accomplish the same thing."

He said decreases in venereal disease had accompanied the licensing of prostitutes in other countries.

Silver Threads

Following is a list of Silver Threads service activities for the following week throughout Victoria.

MAIN CENTRE

Monday: 9 a.m. — drop-in, cards, shuffleboard, pool, library; 1 p.m. — drop-in, cards, library, stamp club, bridge; 7:30 p.m. — whist.

Tuesday: 9 a.m. — drop-in, cards, shuffleboard, pool, library; 1 p.m. — drop-in, cards, library, garden club every third Tuesday; 7:30 p.m. — old time dance, 50 cents.

Wednesday: 9 a.m. — drop-in, cards, shuffleboard, pool; 1 p.m. — drop-in, library, cards, chess club; 7:30 p.m. — whist.

Thursday: 9 a.m. — drop-in, cards, shuffleboard, pool, library; 1 p.m. — drop-in, cards, library; 1:30 p.m. — sing-song; 2 p.m. — old-time dance.

Friday: 9 a.m. — drop-in, cards, shuffleboard, pool, library; 1 p.m. — drop-in cards, library, whist; 7:15 p.m. — cribbage.

Saturday: 1 p.m. — drop-in, library, whist drive; 2 p.m. — chess; 7.30 p.m. — "500" card game.

Sunday: 1 p.m. - 4 p.m. — drop-in, library.

Lunch every weekday from 11:30 a.m. to 12:30 p.m.; afternoon tea every day 2 p.m. to 3 p.m.

SAANICH

Monday, 9:30 a.m. — billiards, shuffleboard, drop-in; 1:30 p.m. — bridge, Sidney trip tickets on sale.

Tuesday: 9:30 a.m. — carpet bowling, drop-in; 1:30 p.m. — progressive whist, chess club.

Wednesday: 9:30 a.m. — drop-in, horseshoe pitching; 1:30 p.m. — dance.

Thursday: 9:30 a.m. — carpet bowling, drop-in; 1:30 p.m. — carpet bowling, drop-in; 5 p.m. — bar-b-que.

Friday: 9:30 a.m. —drop-in; 1:30 p.m. — jacko, billiards, drop-in; 7:30 p.m. — progressive whist.

Sunday: 1:30 to 4:30 p.m. — strawberry festival — Beaver Lake.

ESQUIMALT

Monday, 1:30 p.m. — alley bowling, carpet bowling.

Tuesday, 10 a.m. — quilting; 12 noon — program committee meeting, hot lunch; 1:30 p.m. —carpet bowling, drop-in for cards.

Wednesday: 1:30 p.m. — whist drive.

Thursday: 10 a.m. to 4 p.m. — drop-in.

Friday: 10 a.m. — quilting, carpet bowling; 1:30 p.m. drop-in.

SIDNEY

Monday: 9 a.m. — centre open; 1 p.m. — conversational French.

Tuesday: 9 a.m. — centre open; 10 a.m. — trip to Duncan - Quamichan, Serenaders' practice; 1 p.m. — painting; 1:30 p.m. — progressive whist.

Wednesday: 9 a.m. — centre open; 10:30 a.m. — Mah-Jong; noon — hot dinner.

Thursday: 9 a.m. — centre open; 10 a.m. — liquid embroidery; 1:15 p.m. — bridge club.

Friday: 9 a.m. — centre open; 2 p.m. — jacko; 7 p.m. — evening cards.

SYMPHONY MEET SET

Annual meeting of the Victoria Symphony Society takes place Tuesday at 8 p.m. at Monterey School.

Election of a board of directors under the revised constitution will take place.

All symphony season subscribers may attend and have voting privileges.

Following the meeting refreshments will be served by the women's committee.

Weed-Out 'No Purge'

MOSCOW (UPI) — The Soviet Communist Party said today it is going to throw out many unworthy members in the next two years, but it does not want this confused with the dreaded "purges" of Josef Stalin's day.

Pravada, the Communist Party newspaper, said in a front page editorial there would be weeding out of shirkers and bad boys in 1973 and in 1974 through the technique of an exchange of party membership cards.

TURN IN CARDS

This means all party members must turn in their cards for new ones and afford the party the opportunity to review their credentials in the process. It is a perfectly legal process under party bylaws but has not been done in 18 years.

"The party considers the forthcoming exchange of party cards a matter of great political significnace," Pravada sid.

. . . at the same time, one should bear in mind that is not a party purge either.

"Purges that were carried out in the past were aimed at resolutely riding the party of alien class elements.

"Radical changes that have occurred in the country as a result of the triumph of socialism removed the causes that prompted a necessity of purges," it said.

Nonetheless, it continued, the party card exchange will tighten ranks and mete out discipline.

MUST COMPLY

"Naturally, in the process of holding the exchanges, too, the party organizations will get rid of those who do not comply with the requirements of the Communist Party program and rules, and who do not observe the norms of party life," it said.

The Soviet Communist Party today has about 14.5 million members, its highest membership total ever. The rise has been steady since 1917 except for the reduction-in-ranks caused by Stalin's purges of the 1930s and late 1940s.

Gardeners Win 32 Trophies

The Victoria Horticultural Society Friday presented 32 trophies at its annual summer show in the St. Andrew's Church hall, 1012 Pandora.

Ruth Moir won the Naysmith challenge cup for the highest aggregate of the show and the Landsberg summer trophy for a vegetable display.

She also was awarded a rosette as champion of the rose show, the Dr. Gavin Chisholm challenge bowl, the Beavan memorial rose and Ballantyne trophies.

The C. J. Freeborn memorial trophy for the best rose exhibit and Eddy's nursery trophy went to Eric Billington.

Percy Raven won the Young R. Rhodes memorial trophy, Harry Leake the Miss Canada Rose and Island Seed Co. trophies and Anne Rendle the Layritz Challenge Trophy.

Other winners are: Ruth Passey, the Canadian Rose Society bronze medal and a rosette for the best novice rose entry; Margaret Belford, the Tom Weeks trophy; Gill Reid, the W. Christie Memorial trophy; Frank Steggles, a rosette for the best potted plant; Lee Sturges, Harborcrest Perpetual trophy; Barbara Lake, the Merilees perpetual trophy and a rosette for the best open section exhibit.

Hazel Nicol received a rosette for best novice exhibit; William Roper, a rosette for best fruit and vegetable exhibit; David Cook, the T. Weeks trophy, a rosette and the V.H.S. Junior challenge trophy; Susan Olsen, the Elizabeth Ludbrook trophy; Margaret Chapman, a best arrangement rosette; Eleanor Metcalf, a rosette and the Mrs. Eric Cox Trophy; M. L. McLaren, a rosette, and Dorothy Eveleight, the V.I.F. and G. Florists trophy.

McLaren and John McTavish tied for the D. D. McTavish trophy.

MEDITATION EYED FOR DRUG ADDICTS

NEW YORK (Reuter) — A vital weapon in the war against drug abuse may have been supplied inadvertantly by an Indian holy man.

Maharishi Mahesh Yogi, best known perhaps as the temporary spiritual guru of the Beatles and actress Mia Farrow in the 1960s, brought the practice of transcendental meditation out of India 13 years ago.

The students International Meditation Society, responsible for spreading the practice, estimated earlier this year that some 100,000 Americans have been taught to meditate, a figure the society says is growing at the rate of 110 per cent a year.

Transcendental meditation—called TM by its devotees—can be learned in four two-hour sessions.

After the four lessons, the practitioner meditates 15 to 20 minutes, once in the morning and once at night, and, say researchers who have studied TM, the physiological effects can be startling.

MAKES YOU RELAX

Harvard researchers Dr. Herbert Byenson and R. Keith Wallace, writing in the Scientific American Magazine, report that TM produces a physical state containing all the symptoms of deep relaxation but very unlike sleep or hypnosis.

In a study of 36 meditating subjects, the two reported that during 20 minutes of meditation the rate of oxygen consumption dropped within five minutes to a level roughly equal to that after five or six hours of sleep.

The skin's resistance to electrical current—low when one is nervous—increased markedly, in some cases more than four-fold. The level of blood lactate, a chemical whose presence is associated with anxiety neurosis, plummeted. The heart rate slowed slightly and the subjects' brains produced more of the slower alpha waves typical of a relaxed state.

More amazing to the researchers, the subjects managed to practise TM while hooked up to instruments monitoring their rectal temperatures, blood pressure, heart rate, skin resistance, brain waves and blood chemistry—the last device requiring a needle inserted into an artery.

MANY QUIT DRUGS

While studying these physiological effects, Benson and Wallace learned that their subjects, many of whom were drug users, had voluntarily quit drugs as they learned TM because the pills, hallucinogens and narcotics interfered with the meditative process.

To test this, they handed out questionaires to 1,800 persons attending a TM training session in Los Angeles.

The results showed that after 21 months of meditation, the number of persons in the group who smoked marijuana had decreased from 78 per cent to 12 per cent, LSD users from 48 per cent to three per cent, amphetamine takers from 30 to one, and hard drug users from 17 to one per cent. The number who smoke and drank alcoholic beverages also decreased markedly.

Pilot projects now are being carried out in many U.S. school systems to test TM as an early buffer to drug addiction. There also is an interestt among military officials in the use of TM to combat drug abuse in soldiers.

Man's Plea for Cigarette Matter of Life or Death

LOS ANGELES (UPI) — One man was shot to death and his two companions wounded Friday when they refused to give a cigarette to a stranger.

Rudolfo Salceado, 38, was killed and Augutso Lopez, 39, and George Acuna, 46, were wounded.

Acuna told authorities a man approached them at about 3 a.m. and tried to bum a cigarette. They told him to move on — and he did.

However, Acuna said the man returned a few minutes later with two other men and started shooting.

The three suspects escaped.

Your Hearing Aid Dollar
Where Does It Go?

- Salesman's Commission 1/3
- Dealer 1/3
- Manufacturer 1/3

Buy Direct from the Manufacturer and
SAVE

Endorsed by the Federated Legislative Council of Elder Citizens of British Columbia.

AUDIOTRONICS
ENTERPRISES LTD.
600 FORT STREET
VICTORIA
(Corner Fort and Broad)
385-0911
"Quality You Can Hear"

MULLINS MARINE
10-SPEEDS
$79.95 UP
825 YATES STREET

5 Inch Continuous
GUTTER
in
baked enamel

Takes care of itself for 20 years!
479-3232
FREE ESTIMATES
B.C. ALUMINUM
"EASY TERMS!"

Advertisement
HOTELS AND MOTELS CALL FOR TRAINED MEN AND WOMEN
● Good Pay ● Bright Future
● Fascinating Positions

Important positions, unusual opportunities can await men and women in the glamorous hotel, motel and hospitality fields. A happy future can be yours in this business where previous experience has proved unnecessary and you are welcomed at any age.

QUALIFIED TO "MAKE GOOD"!

Lewis Training qualifies you at home in leisure time or through resident classes for well-paid opportunities in hotels, motels, city and country clubs. Thousands of Lewis graduates are now succeeding as Managers, Hostesses, Assistant Managers, Stewards, Executive Housekeepers and 55 other types of important positions.

IMPORTANT!

The Lewis Hotel-Motel School has successfully trained men and women for over 54 years. Find out how easily you may qualify for a well-paid position. And how you are registered in the Lewis CANADA WIDE PLACEMENT ASSISTANCE.

FOR FREE INFORMATION, MAIL THE COUPON TODAY

LEWIS HOTEL-MOTEL SCHOOL
A Division of International Career Academy of Canada Ltd.
Regional Admissions Centre,
P.O. Box 82, Abbotsford, B.C.

Please send me, without obligation, more information.
Name _____ Age _____
Address _____ Phone _____
City _____ Prov _____
I am interested in ☐ Home Study ☐ Resident Study

COMING SOON
BIG LITTLE VACATIONS
The Seattle Seafair

Friday, July 28 — Sunday, August 6 $29.

Here's a celebration fit for King Neptune himself! The 23rd annual Seafair gets underway with the Seafair Coronation and Ball. Then there's the Grand Parade, the Bon Odori Japanese Festival, the traditional Seafair naval welcome with U.S. and Canadian fleets, in-board and out-board motorboat racing on Green Lake, and the world-famous Unlimited Hydro—plane Time Trials and Race with the world's fastest racing boats.

Two package deals available. Price as low as $29* each, based on double occupancy includes:
- Accommodations
- Airport transfers
- Sightseeing
- Space Needle admission and Monorail ride.

History, beauty, engineering marvels, shopping — Seattle has them all. So weigh anchor, the sea is calling!

*Plus Airfare

Mail to: Pacific Western Airlines, 540 Howe St., Vancouver or 11710 Kingsway Court, Edmonton.

ADMIT ONE
. . . to the complete heart-warming story of the exciting Big-Little Vacation events described above.
NAME _____
ADDRESS _____
My travel agent is _____

Count on us.
PACIFIC WESTERN AIRLINES
*ADDED ATTRACTION
Your PWA ticket price entitles you to a 15% discount on a new National car at your destination
A Biggest Little Airline in the Whole Wide West Production

Yes, You Can FINISH HIGH SCHOOL
with our modern, all-new correspondence courses — YOU CAN COMPLETE ALL LESSONS IN SPARE TIME — AT HOME OR ON THE JOB.
Certificate awarded. Students may take General Program or University Entrance. Low monthly tuition. All books supplied. FREE brochure and data supplied immediately.
NATIONAL COLLEGE, 444 Robson St., Vancouver 688-4913
Name _____ Age _____
Address _____ Phone _____
AN ALL-CANADIAN COLLEGE

The British Columbia Institute of Technology
invites applications for:
AN INSTRUCTOR - CO-ORDINATOR FOR ELECTRICAL INDUSTRY COURSES
In association with B.C.I.T.'s Electrical Technology the instructor will be required to develop a curriculum for upgrading qualifications of journeymen in the province. He will supervise the part-time staff and assume senior teaching duties. He should be familiar with B.C. industry or willing to develop close communication with electrical concerns to develop appropriate training programs for present and future needs.
Desirable qualifications include: extensive knowledge of journeyman practices, degree in electrical engineering, administrative experience, some teaching experience, preferably with adults.
Salary will be commensurate with qualifications with the established scale.
This is a Civil Service position within the Department of Education.
Apply: Personnel Office, B.C. Institute of Technology, 3700 Willingdon Avenue, Burnaby 2, British Columbia.

Victoria Times

SATURDAY, JUNE 24, 1972

BRIAN TOBIN, Editor — STUART UNDERHILL, Publisher — GORDON BELL, Managing Editor

Open Gate, Closed Window

The Reid high-rise hotel project on Wharf Street was approved by City Council without discussion within 10 seconds, after 2½ hours of debate by members of the public at Thursday night's meeting. Alderman Young, chairman of the planning committee, commented that public opinion appeared to be divided 50-50 on the question. The council vote of approval was uanimous. So much for public hearings. The absence of Mayor Pollen from the city was very poorly timed.

Supporters of the plan for two fancy high-rise towers on the Inner Harbor waterfront appeared to be largely persons interested in the real estate business. They saw acceptance of the Reid proposal as a sign of encouragement for further development in the area. But in view of their praise for the high-rise tower concept, their idea of further development can only be interpreted as still more high-rise buildings — the very danger against which opponents of the Reid plan have warned, and a point on which Council members have been notably mum.

It is hardly to be imagined that supporters mean that this high-rise development will stimulate low-rise construction. No other city has demonstrated such a phenomenon. The rush of moneyed developers which one proponent anticipates now that the gate is open will hardly have low-rise plans in mind.

All that comes out of the long Reid controversy, then, is that Victoria is the recipient of still another high-rise complex, and stands to acquire a lot more of them. The people who make money out of such developments have won at the expense of the citizens who must live in the shadow of these structures. There are locations in the city where well-designed towers would be acceptable. But their presence on the harbor-front is of benefit only to the people in them or collecting rents from them.

The desperate lack of an over-all philosophy for Victoria's growth, and a plan whereby this would be properly implemented, is now even more obviously exposed. Reid, Mace, Wilson, Copp — the proposals are piling up and the open-sky, open-sea concept of Victoria is being eroded. How far does the erosion go before this local ideal is merely a memory? City council clearly does not have an answer to that question. It appears to depend mainly on how quickly the developers choose to "develop" Victoria.

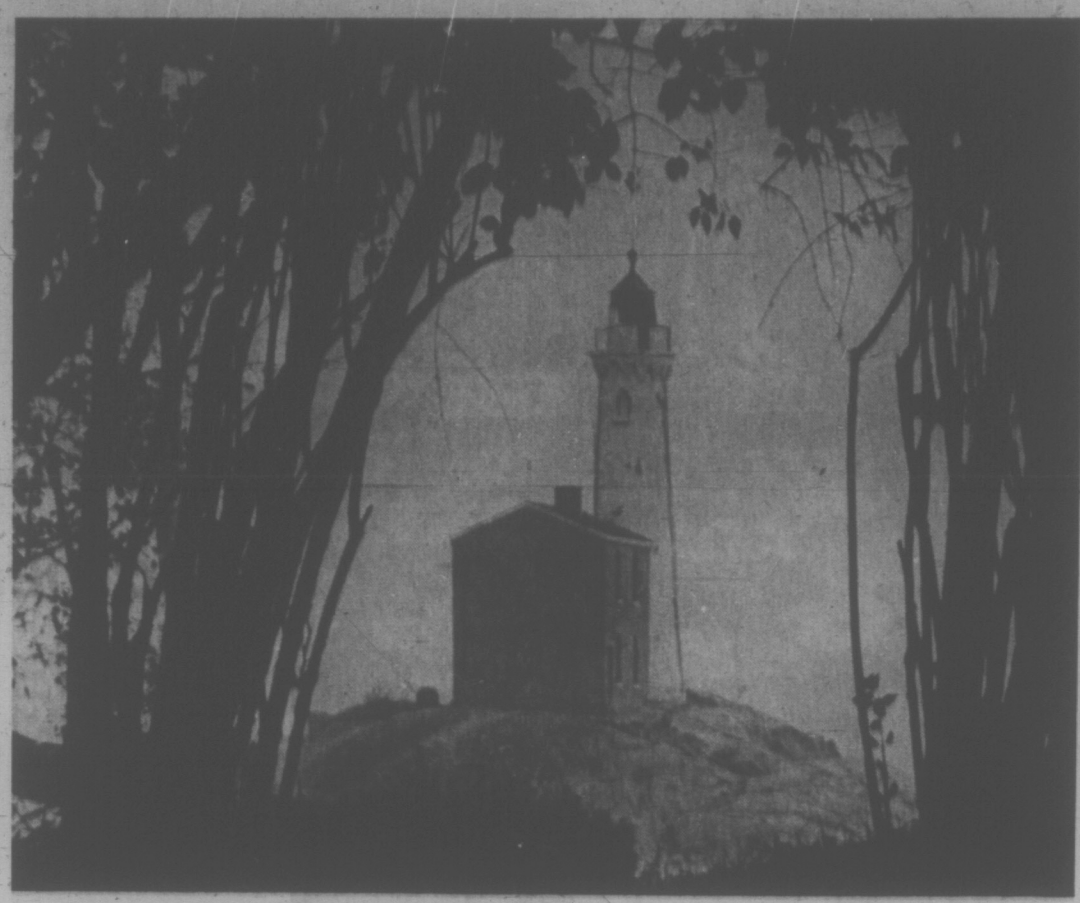

Fisgard Light — John McKay

To See How the Mills Grind

Mr. Douglas Fisher, the Times columnist and NDP luminary, writes in a recent item of the problems facing MPs. His concerns are not strictly those of a former MP or even a newspaper writer. They are more immediate because he is one of three men appointed by Premier William Davis of Ontario to a special commission to examine the role of the provincial legislature and particularly of the individual member.

In a summarizing sentence Mr. Fisher writes: "The MP today is more and more mired in varieties of populist endeavor of a petty kind while the mighty engine of government rolls further and further away."

Mr. Fisher had spoken of the "paper war" which has engulfed members — the innumerable reports, studies, white papers and other items which members are expected to absorb. His point was that this growing intelligence apparatus was compounding the tendency to elitism and executive usurpation inherent in the British system — that government for the ordinary member was, in short, out of control. In addition, participatory democrats were swamping the MPs with special pleas.

The problem of a representative system which administers as well as advises or pleads is not new. If we are to combine legislative with executive power in one House it is a problem that is always with us. But the difficulty is sharpened by the modern information explosion which loads the dice in favor of the executive.

The task of Mr. Fisher and his colleagues on the special committee at Queens Park should prove a valuable attempt to tackle a matter which could be disastrous for democracy, namely, whether or not modern circumstance has made or will make the local MP or MLA obsolete.

The Inadequately Planned Family

Estimated annual births in India are slightly more than the total population of Canada. The net increase, with deaths deducted, runs to about 13 million. And the Indian government declines to import the pill. If family planning becomes effective on the sub-continent to a degree which permits an attack on prevailing poverty, the means, the government has decided, will emerge from India itself.

In recent years encouraging reports have come from India concerning greater production and larger yields of foodstuffs through the green revolution. But the full advantage of these gains is apparently falling short of victory over poverty because improved conditions and an inadequately applied family planning system are adding millions more people to a country already overcrowded in its densely populated areas.

There can be no question about the earnestness of the Indian government as it tries to win the war against poverty. But the campaign, it appears, is continually interrupted by visits to the maternity unit — or the corresponding equivalent for Indian women. Unless or until India eases its import restrictions on birth control techniques and equipment, or develops effective methods of its own, the war on poverty will be a losing cause.

C. L. SULZBERGER

Listening Posts Available

PARIS — Because of the triangulation of U.S. power relations with Moscow and Peking, now would be as good as any moment for Washington to straighten out what might appear to be a minor diplomatic lapse.

This could be overcome by granting diplomatic recognition to two small countries, Albania and the Mongolian People's Republic. It is no accidental act of forgetfulness that ambassadors have not yet been exchanged with these lands, perhaps the most remote on the European and Asian continents.

Albania has been intermittently independent since 1912 and the present Communist regime was installed in 1944. From then until 1948 it was a satellite of Yugoslavia's but, when Tito broke with Stalin and was expelled from the Cominform, Albania shifted allegiance to the Soviet Union. That relationship turned sour in 1960. Since then Albania has been a fervent supporter of China, Peking's most faithful European friend.

Cold Reception

After the end of the Second World War, an informal United States mission was sent to Tirana to consider establishing relations. However, the revolutionary regime refused to acknowledge the validity of pre-war treaties and harassed the U.S. mission until it was withdrawn. Since then, although Albania was admitted to the United Nations in 1955, it has never been represented in Washington.

The Albanians, a proud little people who call themselves shquipetars or "Sons of the Eagle," have lived at the mouth of the Adriatic Sea since ancient Illyrian days. They are poor but bold and their policy is traditionally dominated by yearning for freedom and deep suspicion of their neighbors: hence the present admiration for distant China.

The Mongols, whose country is the world's most thinly populated, are famous horsemen and produced history's greatest series of conquerors, ravishing China, Russia, the Middle East and much of Europe during the Middle Ages. In 1911 their princes proclaimed a monarchy independent of China; in 1924 a Communist regime was installed with Soviet help.

Always at odds with the Chinese, for

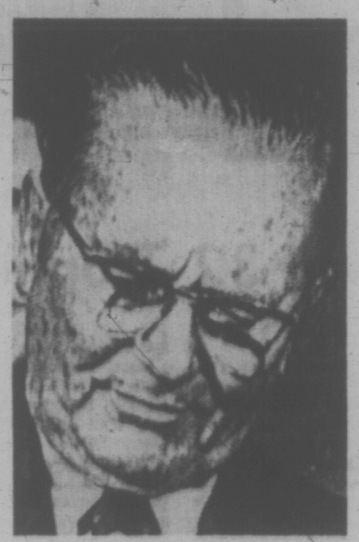

MARSHAL TITO
. . . when he goes

whom they once represented a terrible scourge, the Mongols have learned to look upon Russia as a protector. Nowadays Mongolia is so obedient to Moscow's wishes that others regard it as a political satellite. Although admitted to the United Nations in 1961, it has never been recognized by Washington.

The importance of Albania to the United States is mainly geographical. Controlling the entrance to the Adriatic, it has great strategic value. Moreover, as a neighbor of Yugoslavia and sponsor of that country's huge Albanian minority, it has intimate concern with events there.

This fact will become increasingly relevant to Washington as the 80-year-old Tito nears the end of his long governance. It is one of Europe's worst-kept secrets that Moscow hopes to promote a take-over by its supporters in uneasy Yugoslavia once the old marshal dies.

A useful outside vantage point from which to observe this gathering storm is Albania, especially because of its Chinese ties. Peking will clearly do all it can to frustrate a Soviet power play next door to its only European client. It feels a special debt to Albania which sponsored the General Assembly resolution that obtained China's admission to the United Nations at Taiwan's expense.

Balance

Moscow would resent any United States move to restore the relations with Albania prevailing prior to 1939 and Peking would see this as an act of particular friendship. Precisely the reverse may be said of an exchange of ambassadors with Mongolia; Russia would be delighted, China furious.

Yet, from an American viewpoint, recognition of Mongolia is important. Small as the capital Ulan Bator is, it controls an enormous steppe-land where the U.S.S.R. abuts northern China. It is a wedge between Soviet Siberia, Chinese Manchuria and Sinkiang. It is also a vital military base filled with Russian troops and aircraft which Peking regards as a permanent threat.

Obviously it would help fill out Washington's picture of this dangerous area were an American embassy to be stationed in Ulan Bator and it could give a new balance to assessments of the most dangerous rivalry in Asia. By simultaneously negotiating recognition with a satellite of each Communist behemoth, the United States would compensate each for a commensurate offence, thus, as it were, killing two birds with one stone.

(C) 1972, New York Times News Service

ART STOTT

Frugal, But It's Broadening

The father of a young friend now hiking through the English countryside tells me his son is writing letters high in praise of the kindness shown him on his journeys. The young man, in Britain on a student charter flight, is operating on a very modest budget. It is so modest that he and his buddy weigh expenditure on a night's accommodation against the price of breakfast the next day. If conditions are suitable, they sleep out.

On a recent occasion they approached a farmer, seeking permission to bed down by a haystack in his field. The farmer suggested they might be more comfortable in the haymow of his barn. They accepted his invitation to sleep there. In the morning, as they approached the house to thank him, the farmer invited them in to breakfast.

A simple courtesy this, but one of a number that will make the young men's between-terms hiking holiday memorable — as has been the friendliness of drivers who have given them rides to help them on their way. My young friend says the Canadian maple leaf on his pack seems to work a certain magic.

Invisible Dividends

Britain's balance of payments is not going to be materially improved by the money the two young men leave over there this summer. The dividends, however, could be the invisible assets of better understanding between peoples — and a predisposition on the young men's parts to return the favor somehow, some day. At least they are prepared to meet the costs of their necessities in a frugal style of travel. That's what they saved their money for before they left Canada.

I admire these young people who seek the benefits of travel while their eyes are still sharp and their constitutions do not rebel against the prospect of sleeping in a haystack. The experience, it seems to me, could make them better Canadians when they return home.

The same admiration goes to those young people of this country who set out to see its various parts in the most inexpensive way but are ready to pay their freight. My reaction is similar toward others who move from place to place, take any kind of job that's going in order to pay their keep and who shoulder their own responsibilities. For them, however, present economic conditions pose a particular problem. There do not appear to be sufficient work opportunities to meet the needs of the mobile young. They can

On the Road

wind up stranded far from home. Humanity demands that they be helped. They need help even if they are the foolish ones who, lacking experience and judgment, move from place to place with little understanding of the job-finding problems they will face.

My sympathies, though, seem to dry up in the case of those teenagers who, intolerant of guidance or control from parents who support them, assert their independence by moving out and floating around on the assumption that it's up to the country and the communities to which they have made no useful contribution to support them at least on a subsistence level. They toil not, neither do they spin, and very few of them have a lilies-of-the-field appeal.

Like some men high in Canadian public life, I have a surreptitious appreciation of their attitude to the work ethic. There is, I'm sure, a great deal more to living than single-minded devotion to labor. But modifying my personal opinion on that point is an overwhelming appreciation of the pay cheque ethic. I lack the ability to divorce the idea of income from that of services rendered.

Young Retired

I think a little wistfully of that pay cheque and the way a superior authority bores holes in it to extract the funds required to run this country and provide those services which it considers practical and desirable. The percentage of it that goes to support the young retired can't be much. Still, I find that allocation irksome. I'd like to make my own personal choice of those young transients whom I want to help — the kind like my young friend now hiking in Britain. And I'd rather not make it too easy for youngsters who disdain the family roof and, as strangers, count on me to support them in the independence they choose for themselves but cannot earn.

This is an antedeluvian frame of mind on my part, no doubt. Who am I to question where my money, or any small part of it, goes?

Yet I find it very difficult to be generous to those who discredit the work ethic entirely and leave the productive effort to others whom they graciously permit to finance them. After more than four decades on a job, I keep wanting to direct my sympathies to those who also accept their responsibilities as I see them, and also work, or look for work — like my young friend who labored that he might travel and who seems to find life with others of a like mind still tolerable.

A Nature Ramble With Skipper

FREEMAN KING

On a drive up the Island a stop at Ivy Green Provincial Park, just north of Ladysmith, is well worthwhile.

There are some fine specimens of Douglas fir there and around the parking lot the salmonberries grow in profusion. Mingled with them you can find many Pacific crabapple trees loaded with fruit too small to eat.

A walk out to the small salt marsh reveals many things of interest such as the glasswort, and in a few places you can find the parasitic plant, the dodder, which lives only on this host.

Snuggled down among other vegetation is the little white-flowered sea sandwort. There are two kinds of plantain mingled with them, the marsh and the sea. Look at the very thin convex leaves that grow up from the root stock and the tall many-flowered seed heads.

There is also an abundance of rushes there. Some are like mats, others grow in clumps. There are several clusters of the rather pungent wormwood growing here. Soon the bright yellow flowers will appear and this will draw a fragile-winged fly. The tar weed with its sticky flower heads will soon be in blossom.

The muddy flats abound with clams and as you walk along you will notice holes that have a bluish tinge around them. Down below the clam will be waiting for the tide to come in so it can feed. Over the mud flats you can see many little flies. They seem to be feeding on the slight amount of algae there or other substances left by the salt water.

A little way out is a fascinating sandstone reef that can be reached at low tide. Here there are many leached-out holes varying in sizes. These holes indicate where some softer material has been washed out by the salt water, and no doubt they will become larger as time moves on.

This ridge no doubt was the result of the uplift after the ice age and in many places the large slabs have been turned on their edges. Growing on some of the higher slabs you can find the bright orange lichen and the jet black that is called the "tarspot." These two lichens grown only where they are in contact with salt spray.

There are thousands of tiny acorn barnacles for this ridge is about the only place where they can survive in this little bay. They are so crowded that a large number of them die because the food supply can't support them all.

Along the ridge are many oysters, some imbedded in the rock, others in cracks, and many just clustered upon one another.

It must be remembered that one cannot take the clams nor the oysters from this area as it is a provincial park.

FROM OUR READERS

Animal Friends

I write only for our dear loyal animal friends. They have rights, too. Right to freedom from fear, pain and suffering — whether in the name of science or sport, fashion or food, exhibition or service.

The right, if they are wild, to roam free, unharried by hunters, trappers or slaughterers. If they are domestic, not to be abandoned in the city streets, by a country road or in a cruel and inhumane pound (there are many).

And finally the right, at the end to a decent death — not (whether they are endangered or not) by a club, by a trap, by harpoon, cruel poison or mass extermination chamber.

I speak for those who can't — our animal friends.—C. Amory, Shawnigan Lake.

Curiouser

We live in the land of looneybin, if you put the post office to the test.

I asked the postmaster for information on the latest time of collections. The large boxes in the city, two-thirty; but if you happen to know the location of a sub-post-office it is then four-thirty. After that the whole of Greater Victoria must mail at the General Post office on Government Street up to nine o'clock.

The locations of the four-thirty collections are not broadcast. "You have to ask for them," the official voice told me. I replied "I am asking you now." The voice replied, "That is not enough; you have to put your request in writing and mail it to the postmaster." If the RCMP pass you as a security risk do you rate a reply?—Clarence Goode, 1840 St.Ann St.

VICTORIA TIMES, established 1884, is published every afternoon except Sunday by the Times Publishers, Limited, 2631 Douglas Street, Victoria, B.C. Second-class mail registration No. 0625. All undelivered copies and notices of change of address to be sent to the above address. The Canadian Press is exclusively entitled to reprint the local news published herein.

It's hard enough to learn Swedish without trying to save India

What We Need Is Fear

By Ben METCALFE — From a CBC Talk

While it may be true that the first United Nations Conference on the Human Environment ended in hope, it isn't necessarily true that that was the best way for it to end.

For the thousands of delegates, officials, advisers, environmentalists and just plain freaks who went to Stockholm, that would mean that they had got nothing more from the conference than they had taken to it in the first place.

For many, it would be less.

If there was one prevailing idea at Stockholm, one clear and astonishing realization, it was the thought that it is too late now for toying with such sticky little sentiments as hope. Where there was only hope — there was death.

Something else was needed; but even the word "action" sounded a little too glib in that context — if action" only means passing pious resolutions of principle, or declaring moratoriums on the killing of whales, or urging confused housewives to recycle the garbage.

Some action was taken, of course — or what passes for action —like urging the nuclear powers to stop testing their weapons. And France made the most apt comment on that one by declaring, even before the debate started, that she would go ahead with her tests regardless of the sentiments of the conference.

It was pretty difficult after that piece of arrant cynicism (and the passivity with which it was accepted) not to share France's contempt for the conference — although some managed to resist the fashion.

Even so, it was no longer possible to hope.

No — instead of ending in hope it would have been better, perhaps, if Stockholm had ended in fear. Rock bottom fear.

There just wasn't enough fear in Stockholm during those eleven gorgeous Scandinavian days. The weather was too good for a start. And the city was too neat and tidy. And the Swedes too nice — except perhaps to the Americans, who were dreadfully upset that the Swedes should raise the question of ecocide in Vietnam.

There was another amusing paradox — that the Americans should say that a world environment conference is "the wrong forum" for the subject of ecocide, and, you know, Russell Train almost made his objection sound reasonable!)

The entire conference was haunted by the future — after all, that's what it was supposed to be all about — but the present was so overwhelmingly pervasive that nobody was really scared by the ghosts of disasters yet to come.

When you weren't wading knee-deep through the papers and books and films and leaflets (God, I hope somebody re-cycles the paper from the conference) you were too busy rapping with new friends, dodging other people's gored oxes and betes noir, getting to and fro, perusing agendas and amendments, or eating or looking for bargains in that beautiful Swedish glassware.

Some of us even went to the opera and the ballet to recover our bias for the past, and when you sat on the cool veranda of the Grand Hotel with a superb omelette and a cold bottle of Niersteiner and watched the delegates' wives in their pretty new frocks digging into mountains of fat shrimp, you would surely wonder what all the fuss was about anyway. Isn't life pretty good — right now? And are you going to the Canadian Government reception tonight — or to that awful Third World demonstration? Take your pick, darling.. Life's pretty short, and there's no second act. It's hard enough to learn Swedish without trying to save India.

If there was any laughter, it was slightly bitter, like when the Imperial Oil executive said at the Canadian reception, "Thank God the government is looking to industry for the answers — and not to all these environment freaks!"

And that, my friends, is how the First United Nations Conference on the Human Environment really ended.

Exactly how it began.

And you can call it what you like.

Puritan Ethic Be Praised

By DENNIS BRAITHWAITE

God bless the Puritan ethic, what's left of it; for without it, life would be scarcely worth living.

The current Harper's has a piece about GM workers in Lordstown, Ohio, who went on strike because they could no longer stand the deadening effect of performing only one little operation on the assembly line. Their slogan: Humanize Our Jobs!

Time magazine reports a crisis in the dress industry caused by shoddy workmanship, again because operators are given only a part of the garment to work on and thus are deprived of any sense of fulfilment from what they are doing.

We are out of the industrial age, or almost out, but have not yet entered its successor, the computer age of technology. In this twilight period, workers are not quite redundant in the technical sense, but are denied any kind of work that satisfies man's instinct for accomplishment. They are, as Charlie Chaplin prophetically portrayed them in Modern Times, simply a part of the machine.

Automation of industry is being held up in some cases because managment fears the political consequences of the lay-offs it must inevitably cause. That is the principal issue in the technicians' strike against the CBC; the corporation knows it can operate more efficiently, but doesn't dare begin replacing men with machines.

In such situations, even if the employer can guarantee that no presently employed worker will be laid off, there is often a union in the plant demanding the number of jobs over which it has jurisdiction be kept constant. Here the union and its members find themselves with different, even opposing, objectives, and this puts a strain on labor solidarity.

Sociologists talk a lot about problems arising from the new leisure; what about the problem of no jobs at all?

One doesn't need to be a sociologist or a seer, however, to imagine the social changes that will follow upon the general automation of industry. The concept of the male breadwinner will be finished, and probably with it will go the nuclear family that is the backbone of today's consumer economy. Young people who have begun forming communes are giving us a preview of what life may be like 20 years hence.

If there are (comparatively) no jobs, what will everybody do? By chance or design, the federal government's Local Initiative and Opportunities for Youth programs are providing an answer. Where no work exists, work must be created. Significantly, the jobs the government is underwriting are not dull and repetitious, but interesting, innovative, challenging.

Am I saying that in the future machines will do virtually all the work and people will devote themselves to projects of one kind or another, compensated by the government? It looks that way. No population can live a life of leisure, that's out; we would all go bananas in six months.

But if we can live useful (in the relative sense) active, fulfilling Puritan-ethic-satisfying lives — if, in short, we can live as the leisured class has always lived — the thing might work.

Won't that be socialism? Probably; but you already knew socialism was coming, in one form or another, didn't you?

Communes are giving us a preview of what life may be like 20 years hence

New National Park Fees Dampen Camping Spirit

By JOHN EWING
The Province

Before we get into an outline of recreational vehicle construction, let's sound an editorial note.

As of Monday, basic campground fees in Canada's national parks have been increased by 50 cents to $2 a night. For a campsite with electrical outlet the fee goes from $2 to $3; with individual electrical, water and sewer outlets the jump is a whopping $1.50 a night to $4.

Why the increase? Simply to reduce the competition with private operators, says L. H. Robinson, western regional director of the national and historic parks branch of the department of Indian affairs and northern development.

Robinson's answer only invites another, rhetorical, question — why shouldn't our national parks offer substantially lower rates than private campgrounds? After all, we as taxpayers own the national parks; why should our civil servants gouge us to camp in them?

If the private operators feel they must charge high rates that's their lookout. Those who prefer their services will support them — and if there are not enough to do so why should the government shore them up?

One begins to wonder if indeed it is the private camping operators that are the source of government concern. It might rather be the powerful hotel-motel-real estate interests, the so-called developers who feel threatened by the growing popularity of motor camping.

This isn't so much free enterprise as socialism for the rich. Let's all petition Jean Chretien, minister of Indian affairs and northern development, for a preview of this price hike, especially that hookup charge.

It must be admitted that the $2 basic fee only brings national parks in line with B.C. provincial campgrounds — and national facilities tend to be far superior (as do those of say Washington state). In fact, that year-old provincial rate has now been extended to 12 more parks, making a total of 65 with the charge and 40 without.

Mao's Cradle: Mecca of Ghosts

The New York Times News Service

To the American visitor Yenan in many ways seems like a city of ghosts but not, it should be emphasized, like a ghost town.

This cradle of Mao Tse-tung's successful Communist revolution deep in the sand-hued hills of northwest China is booming. It has not yet got back to its population peak of the days when Mao Tse-tung brought his battle-hardened veterans of the Long March to rest here in 1936. But it reportedly gained 25 per cent in population in the last two years — up from 40,000 to 50,000 — and in the five previous years it gained 10,000. Now it is within shouting distance of its former total of 75,000.

There is a great new museum to house the simple artifacts associated with Mao's Yenan period, and a new block-long hotel, four or five stories high, is going up to house the thousands expected to make the pilgrimage to Yenan. All this is a far cry from the simple caves hewn out of the narrow valley walls where Mao Tse-tung and his associates lived in the Yenan period, which endured from 1936 to 1948.

But in the rise of Yenan as a tourist mecca, as a spot where distinguished foreign visitors come to pay homage to the birthplace of the Chinese revolution, it seems to one visitor at least that something has been lost — something of the simple spirit of those times.

As the guides, young and often born long after the Long March was completed, run through their ritualistic stories, the life and spirit of those distant times seems somehow to turn into banality and the personalities take on the lustre of textbook heroes rather than figures of life and blood.

Nor is this all. The turn of political events has taken a toll. Not all those who came to Yenan with Mao are still remembered with warmth and respect. There are many empty chairs around the council tables and not infrequently the photos on the walls do not show the comrades seated at their deliberations but rather the empty tables before the meeting opened.

True, some figures remain. Mao, of course, dominates the scene. He is shown with Premier Chou En-lai and also with his old comrade-in-arms Chu Teh. There are portraits of Mao and Wang Chen and there is an occasional picture in which the Chairman's wife, Chiang Ching, appears. But that is just about it unless some secondary figures were missed in a tour of the various caves where the Chairman lived and where the party and its armed forces had their headquarters.

There are other ghosts for Americans familiar with the brief history of wartime co-operation between the Chinese Communists and the United States. Nowhere is there any mention of the famous Dixie Mission — the U.S. observer team that lived in Yenan in 1944 and 1945. There is no mention of its head, the redoubtable Col. David Barrett, nor of its sometimes members, John S. Service and John Paton Davies. Inquiries draw a blank look.

No one has heard of the Dixie Mission but finally "the United States observer mission" brings a flicker of recognition and finally, indeed it is possible to track down the caves where its members lived. The caves are marked with a plaque that says that this is the hostel that was used by the protocol department of the party from 1937 to 1946.

There are a few other traces of U.S.-China co-operation. In nearby Sian there is an old worker who recalls meeting an American member of the observer team who was in Sian to deliver some radio signal equipment. But in Yenan itself the traces have worn thin with the passage of time.

Indeed there are very few people still resident in Yenan who remembered clearly those times. Most of the older ones have died and so much has happened since that the young must learn the story from textbooks.

And so it is that while Yenan grows into a more and more important provincial manufacturing town and a tourist spot, the ghosts of the past walk the narrow valleys and haunt the caves which now as then are the principal habitations of these valley folk.

viewpoint

Compromise Certain As NDPers Wrangle

By DOUGLAS FISHER

Have you noted an oddity in the controversy within the New Democratic Party, over what, if anything should be done to curb the Waffle and its two maestros of the media, Mef Watkins and Jim Laxer?

The federal party is not full centre in the dispute. Neither the national leader, David Lewis, nor the federal caucus has been to the fore. "Why should we be," replied one of the MPs, "the Waffle is an Ontario problem."

But one argument for urgency of action against the Waffle, at least as the Ontario executive of the party put it, was the forthcoming federal election. The Waffle it was asserted, had been an embarrassment in the Ontario election last October.

If unchecked, the Waffle left the party open to a Canada-wide criticism. What is NDP policy—and where does the Waffle policy fit in it?

Across Country

The New Democrats have 25 MPs—eight from B.C. — seven from Saskatchewan — seven from Ontario — three from Manitoba. Although the Waffle is strongest in Ontario, especially in Toronto, it does have activists in these other provinces.

None of the 25 MPs is a Waffler. Indeed, only a couple of them seem sympathetic to the Waffle — perhaps Tommy Douglas, the former party leader, and Andy Brewin, the veteran Toronto MP. Hatterby David Lewis has been as uncompromising about the Waffle as his son Stephen, the Ontario party leader, but he seems content to leave the disciplining of the Waffle to the Ontario branch of the party.

Short-range or long-range, the federal party, and particularly the caucus members up for re-election, would seem to have the most to lose if the Waffle is a divisive element and an embarrassment. And only Harold Winch of the 25 MPs, is declared as a non-runner.

Joint Caucus

Then why is there not a joint caucus position on the Waffle? Why has there not been statement about the issue from the federal executive of the party?

The answer to these questions seems to have several parts. There isn't any basic unity on the issue within the caucus. Despite an overwhelming distaste for the Waffle in the caucus, this is not enough to bind the MPs around a coherent counter action. One must assume that if the group did stand together strongly on the issue, it might have a powerful effect upon the hundreds of Ontario members of the party who are in a quandary about whether to be tough or compromising with the Waffle.

Some of the federal reluctance comes simply from the cautious temper of this group. Many of the MPs, notably from the west, look upon the Waffle as a responsibility of the two Lewis leaders. Some of them are frightened by the sympathy towards the Waffle which has swelled up in the general membership of the party across the country, at the idea of purging the bravest, most outspoken socialists in the country.

Oldtimers Respond

This sympathetic response is keenest among many members whose roots go back to the CCF days. Such veterans are easily reminded of the evangelical righteousness of a people's movement and repelled by a pragmatic political party which goes after votes in the great centre group of citizens. Many of these Waffle sympathizers are critical of the trade union role in the NDP and because it is the trade union leadership which most wants to scalp the Waffle they are skeptical. This skepticism is reinforced by the mixed blessing which the labor-NDP band has been politically, and by the belief that it is a few leaders of the really big unions who have forced the Waffle matter to a crisis stage.

At the federal NDP convention in April, 1971, which chose David Lewis, there were several surprises. He did not win easily, despite massive union backing. And Jim Laxer, the Waffle candidate, did much better than forecast. The Waffle pointed to the high Laxer vote as proof that a large portion of the party was committed to Waffle ideas. Some saw the Laxer vote more as an expression of antagonism and frustration over the domination of the Lewis family and their union backing.

Too Large to Knock?

Whatever its well-spring, much of the scrambling for a compromise before the big Orillia meeting this weekend is ascribable both to those who feel the Waffle is now too large to knock down, and to those who see beyond the issue that the federal leadership of David Lewis, for certain, and perhaps of Stephen Lewis, provincially, is in doubt. There is a powerful urge to be the savior of the party and to be well placed when determining the successors to the leadership ports.

A likely consequence, beyond a near certain compromise at Orillia which will allow waffle survival within the NDP for a few good intentions of responsibility and common sense expressed by Jim Laxer, is an even stronger bid by this young history lecturer for the federal leadership in the party's 1973 convention.

YATES STREET HILLSIDE

Arco Sets Up White Rock Spill Claim Office

VANCOUVER (CP) — Atlantic Richfield Co. has set up offices in White Rock and Cherry Point, Wash., for submission of damage claims from the June 4 oil spill which hit Canadian beaches.

ARCO spokesman Merv Carroll said Friday the company has hired a firm of insurance adjusters to deal with the claims. He said the adjustors have had wide experience in dealing with oil spills, including the one at Santa Barbara, Calif., in 1969.

Oil spilled from the Liberian tanker World Bond at ARCO's Cherry Point refinery drifted onto beaches at White Rock, about 20 miles south of Vancouver.

Carroll could give no estimate of the total damage but said the effects of the spill on the American side of the border were "about the same as in Canada."

Claims of $25,000 from the municipality of Surrey and $1,200 from the city of White Rock are still being processed, he said.

Jack Racine, plant manager at the ARCO refinery, said the cast iron fitting, connecting the outlet pipe from the tanker to the refinery's intake, ruptured and caused the leak.

b.c. briefs

Railway Fined for Pollution

PORT COQUITLAM (CP) —CP Rail was fined $200 in Port Coquitlam court after being found guilty of polluting a ditch near the Lougheed Highway. The company was convicted of allowing oil and grease to leak into a ditch from its sump into which locomotive oil filters are drained.

Fuel Oil Truck Driver Killed

WEST VANCOUVER (CP) — Brian Cavanagh of North Vancouver was killed Friday when the fuel oil truck he was driving went out of control on a hill and overturned. The truck was loaded with fuel but the tank did not rupture. Also in the truck but not injured was Kevin William Comey of North Vancouver.

Jumbo Jet Damaged at Airport

VANCOUVER (CP) — An Air Canada jumbo jet received fuselage damage that forced officials to withdraw it from service Thursday. The damage occurred when the Boeing 747 aircraft was being pushed away from the loading dock at Vancouver International Airport. There were 365 passengers aboard the craft, which was being readied for its regular non-stop flight to Toronto. There were no injuries.

Booklets Seized—Ex-Mayor Jailed

NELSON (CP) — Martin Walsh, 49, former mayor of the village of Montrose, was sentenced today to six weeks in jail on each of two charges of making and distributing obscene matter.

The sentences are to be served concurrently.

Walsh was also fined $600 or two additional months in jail.

Walsh, publisher of the weekly newspaper "Beaver Valley Bulletin," was charged after RCMP seized about 100 booklets.

VORACIOUS PEST to Prairie farmers, this closeup shot shows a grasshopper nibbling on a grain stem in a farm field in Alberta near the Saskatchewan border, where farmers are relying on continuing cool weather preventing a major plague of the insects in the wheat fields.

the prairies

FRASER DEFEATS CALGARY DUO

CALGARY (CP) — Two city men who attempted to take a rubber raft through Hell's Gate on the Fraser River Thursday escaped with their lives only because of air tanks and a life-line.

Derry White and John Edwards, both 27, failed to navigate the turbulent water which only 16 previous raftsmen have successfully crossed.

White said Friday they just started their attempt when a "huge wave enveloped the raft."

"The bottom was torn from the raft and Edwards was flung into a whirl-pool.

"I couldn't see him at all for about 30 seconds because the whirlpool had sucked him up to the length of the lifeline. If he wasn't wearing his (air) pack, he would have drowned."

The rescue took about 35 minutes, he said.

Their rubber raft was purchased for $84 by a company which operates a nearby gondola lift and which plans to put it on display.

Mountie Backed

SASKATOON (CP) — Jack Ramsay of Regina, a former corporal in the RCMP who alleged in a magazine article that the Mounties have serious morale, alcoholism and suicide problems, said Friday he has received support from many members in the force.

He said in an interview that as a result of his article he has received many telephone calls from RCMP members who now feel some of the force's ills can be rectified.

Death Not Checked

WINNIPEG (CP) — W. L. Parker, Manitoba's chief medical examiner, says there are no laws in the province requiring a doctor who signs a death certificate to view the body.

He made a study of the situation after nurses at a health conference complained many doctors won't come to a hospital when one of their patients has died.

Under existing legislation, doctors may sign the death certificate taking another person's word that the death has occurred and giving the cause, he said.

Heroin 'Murder'

EDMONTON (CP) — A murderer is more merciful than a heroin trafficker, Mr. Justice D. H. Bowen told Larry King in Alberta Supreme Court.

Mr. Justice Bowen sentenced King to eight years in prison when he was convicted of possession of $2,800 worth of heroin for the purpose of trafficking.

He told King, 24, that at least death is final for the murder victim while heroin addicts suffer "lingering" deaths.

Hospital Planned

CALGARY (CP) — Plans for a senior citizens' hospital promoting community integration through out-patient services was unveiled by a local hospital board.

Included in the geriatric centre, approved in principle by the Calgary Auxiliary Hospital and nursing Home Board, would be a 400-bed auxiliary hospital, a 30-bed day hospital, day-care centre and home-care programs. Plans for the centre are to be presented to the Alberta Hospital Services Commission June 27 with detailed plans and most studies to be completed in September.

Pension Ruling

EDMONTON (CP) — A special appeal board set a precedent when it ruled that a photography firm does not have to pay Canada Pension Plan contributions for its salesmen.

Skyview Photos Ltd. of Edmonton won an appeal against a $500 assessment in employer contributions to the pension plan when the board ruled that the firm's three salesmen are independent contractors, not employees of the firm.

An independent contractor, the salesmen will be required to pay 100 per cent of their pension plan contributions. Normally the employer and employee each contribute 50 per cent.

Pesky Beavers Invade B.C. Logging Operations

VANCOUVER (CP) — The British Columbia logging industry is getting some unexpected competition from a national symbol—overly eager beavers are flattening stretches of timber in the Lower Mainland area.

The dull, plodding and somewhat dim-witted Castor canadensis—zoological Latin for the animal that adorns the flip side of the Canadian nickel—has become something of a pest lately.

The beavers have invaded the heavily populated Lower Mainland in unexpectedly large numbers and have been busily engaged this spring in damming up man-made culverts.

In the Fraser Mills area, the beavers were so successful that their efforts diverted a stream that flooded the basements of a number of homes in a subdivision.

In nearby Coquitlam a small colony constructed an intricate engineering masterpiece on the Coquitlam River. Works department crews discovered the beavers had successfully restricted the river's water flow into the much bigger Fraser River and they spent days tearing the dams to pieces.

LOST NURSERY

At Pitt Meadows, the owner of a tree nursery awoke one morning to discover that the beavers had expropriated his stock-in-trade for construction of lodge facilities in a nearby creek.

The same thing happened at a park near Rolley Lake in the Fraser Valley. The beavers discovered that ornamental shrubs carefully cultivated in a picnic area by parks workers made excellent dam fill, and they felled the entire lot.

"The beaver is definitely on the increase on the Lower Mainland," says conservation officer Clarence McIvor. "They can rebuild their dams as fast as we can blow them."

One of the big reasons for this is that there is little professional trapping nowadays and the beavers are getting more and more prolific.

The animals are having a serious impact on the annual coho salmon run—their dams often prevent the salmon from getting upstream to spawn.

"We removed 13 dams from the upper Pitt River last year because they were preventing the coho from entering their spawning grounds," said Mr. McIvor.

Carl Hudson, a veteran trapper who is helping Mr. McIvor in efforts to solve the beaver problem, told of one four-foot-high dam the beavers built in Coquitlam beside a major highway.

"The water was backed right up," he said. "We tore the dam out and the little devils came right back and built it up again. We even tried putting in red lanterns to scare 'em away—but they worked right under the lights."

Mr. McIvor and Mr. Hudson eventually solved the problem by moving the beavers first, then tearing out the dam, a tactic they have been using increasingly.

Mr. Hudson said a beaver in the Greater Vancouver area was a rare sight in the 1950s but the species has been multiplying rapidly since about 1960.

10 CHARGED WITH H-TRAFFIC

VANCOUVER (CP) — Police arrested nine persons Friday on charges of conspiring to traffic in heroin.

A warrant was also issued for the arrest of a 10th man, Walter Guay, 55, of Montreal.

Also named in the conspiracy but not actually charged with the offence are seven others; three of them victims of gangland assassinations and three others who are serving lengthy prison terms.

Charged in the conspiracy were Donald Roger Palmer, 31; Douglas Garnet Palmer, 31; Thomas Maxwell Duncan, 29; Edward Stenson, 36; George William Turner; 32; Michael Watson, 27; John Smith, 32; Clifford Luntala, 28, all of Vancouver, and Robert Porter, 34, of Delta.

The 10 were charged with conspiring together and with Conrad Gunn, Andrew Smith, Allan Cressie, Leo Baker, Jacqueline Lampen, Karl Weber, Lieselotte Weber and others to traffic in the narcotic heroin in Vancouver and elsewhere in Canada between Feb. 1, 1969, and May 31, 1971.

Weber and his wife were killed by 10 gunshots Feb. 17, 1970, and subsequent investigation by police disclosed the location of 180 drug caches.

Police later said the articles seized after prison escapee Murray Boyd was killed in a gun battle with police indicated he was responsible for the double slaying.

Boyd had escaped from the British Columbia penitentiary with Raymond Palmer, brother of two of those charged in the conspiracy.

EXTRADITED

Raymond Palmer was arrested recently in Australia and extradited to Canada to continue serving his prison term.

Jacqueline Lampen, a go-go dancer, was shot dead in her Burnaby home April 19, 1970.

Gunn is serving a 15-year term for conspiring to traffic in drugs in 1966 and 1967 and police said Cressie and Baker are also in jail.

AMERICAN ARRESTED FOR DRUGS

PORT ALBERNI (CP) — James Eugene Smith, a 34-year-old American arrested after the largest drug seizure ever made here pleaded guilty Friday to possession of a restricted drug for the purpose of trafficking.

Smith, who gave addresses in Vermont and California, was arrested Wednesday night after police seized 4,700 capsules of LSD, worth an estimated $15,000 on the street.

He was remanded for sentence.

CP Air Cool To Jumbos

VANCOUVER (CP) — Directors of CP Air have said "no" to the purchase of jumbo jets, at least for this year, the airline said Friday.

Part of the reasoning of the directors, said a CP Air spokesman, was that if wide-bodied equipment such as a Boeing 747 or McDonnell Douglas DC-10 is needed, the airplanes now can be purchased without delay.

THRILLING SIGHT for the nautical-minded is the majestic Nonsuch, replica of the Hudson's Bay Co. original ketch, as she ties up in picturesque cove in West Vancouver while continuing a tour of the British Columbia coast.

226 Death Toll

RAPID CITY, S.D. (UPI)— An updated accounting of the death list in the June 9 flood stood at 226. Missing persons co-ordinator Charles Childs said the number of persons still being sought was "about 50." The missing list contained almost 4,500 names shortly after the flood.

MESSAGE FROM MEL COUVELIER

I have been chosen Liberal candidate for Oak Bay riding in the next Provincial election. Between now and the time of the election I will be using this space to talk to you about the issues in the election and where I stand on them.

First, about myself, I was born and educated in B.C. I started my own business in Victoria, became president and sole owner of the largest independent poultry processing firm in the province before I sold my interests to enter politics on a full-time basis.

That was more than a year ago. Since then I have travelled into every part of B.C. as President of the Provincial Liberal Association.

Oak Bay Riding has been my home for the past 10 years. In addition to my business interests I have been active in all kinds of community services and organizations in the Greater Victoria area.

I served as vice-president of the Victoria Executive Management Club, as vice-chairman for Junior Achievement for Victoria. I am a member of the Executive Committee of the Canadian Council of Christians and Jews, Pacific Region.

I think I can honestly claim to have a broad experience which qualifies me to become your MLA for Oak Bay. I have been deeply involved in the problems and the issues which confront the electors of this riding.

There are many matters of public concern which I will be dealing with in public addresses and through this column. Some of the most pressing are lifting the heavy burden of school taxes from property owners, creating a better financial deal for elderly people, labour-management relations and mounting an effective attack on the drug problem. My campaign headquarters are at 1955 Foul Bay Rd. Telephone 592-2478. Drop in and see us.

Sincerely,
Mel Couvelier

MULLINS MARINE
10-SPEEDS
LOW MONTHLY TERMS
925 YATES STREET

VICTORIA GLASS
EVERYTHING IN GLASS
386-4811 386-4141

TRADE-A-TAPE at CORONA STEREO TAPE CENTRES
940 DOUGLAS — 386-5311
CLOSED MONDAY

SUBURBAN
386-6131
LEASES
CARS - TRUCKS - VANS
Ford Leasing System

HOW FREE IS FREE?
WE SELL QUALITY CAR WASHING . . .
WE GIVE GAS DISCOUNTS . . .
YOU WON'T BELIEVE SO TRY US . . .
THE CAR WASH

NO MONEY
'TIL MID-AUGUST
HONDA
"World of Pleasure"
PEARSON

EDUCATIONAL. PROFITABLE and . . . LOTS OF FUN TOO!

To Be a
VICTORIA TIMES
Summer Replacement Carrier

- Here is your opportunity to earn extra money during your summer holidays.
- Have fun—win trips and special prizes.
- Summer replacements that prove deserving will HAVE FIRST CHANCE TO RECEIVE PERMANENT ROUTES.

Call at the Times Circulation Department
2631 Douglas St. Ph. 382-3131
OR
Send in the Application Form by Mail

VICTORIA TIMES,
Circulation Department,
2631 Douglas St.,
Victoria, B.C.

I would like to apply as a summer replacement or for a permanent route business in my neighborhood.

NAME .....
ADDRESS .....
PHONE ..... AGE .....
SCHOOL ..... GRADE .....

Are you beginning to think this way about funerals?

☐ I think many people buying a funeral end up paying far more than originally planned, possibly because they are emotionally bewildered at the time.

☐ Money spent on elaborate funerals would be better spent among the living.

☐ I want my funeral, including cremation or burial, to cost under $300.

☐ I think embalming, for purposes of displaying the body, is an unnecessary indignity.

☐ I am repelled by putting a body on display with the face made up to look "natural".

☐ I favour a closed coffin, a private cremation or burial, with perhaps a memorial service after, for friends and relatives.

☐ I feel strongly enough about these matters that I would like to support an organization dedicated to promoting simpler, less costly, more dignified funeral practices.

☐ I would like to receive a simple plan which lets me record my wishes in privacy, so that they may be filed with a non-profit organization I know will carry out my wishes after death. This also saves my next-of-kin from making these difficult decisions under emotional stress.

If you feel this way you are not alone. Over 60,000 people now belong to the Memorial Society of B.C. If you move, your membership can be easily transferred to other societies throughout North America at little or no cost.

LIFETIME MEMBERSHIPS:
$5 for individuals $10 for families

Last year the Society's undertaker held 2,018 services for members, at an average, all-inclusive cost of $229.83.

Please phone or write for folder today.
Phone: 385-5214 (24 hours)
MEMORIAL SOCIETY OF B.C.
727 Johnson, Room 101 (Office hrs: 10 am – 2 pm)

New Face of North

Once the exclusive preserve of Indians and Eskimos, the Arctic, North America's last frontier, is being opened up in the quest for oil and gas.

Areas once unimaginably remote are on regular scheduled airlines — and day but Sunday you can fly from Edmonton to Inuvik, only 68 miles from the Arctic Ocean.

The men who drill for oil live in smug portable trailers, arranged like tiny villages on the open tundra and grouped around a mess hall and washhouses.

Arctic activity is increasing as the hunt for Canada's natural resources goes on.

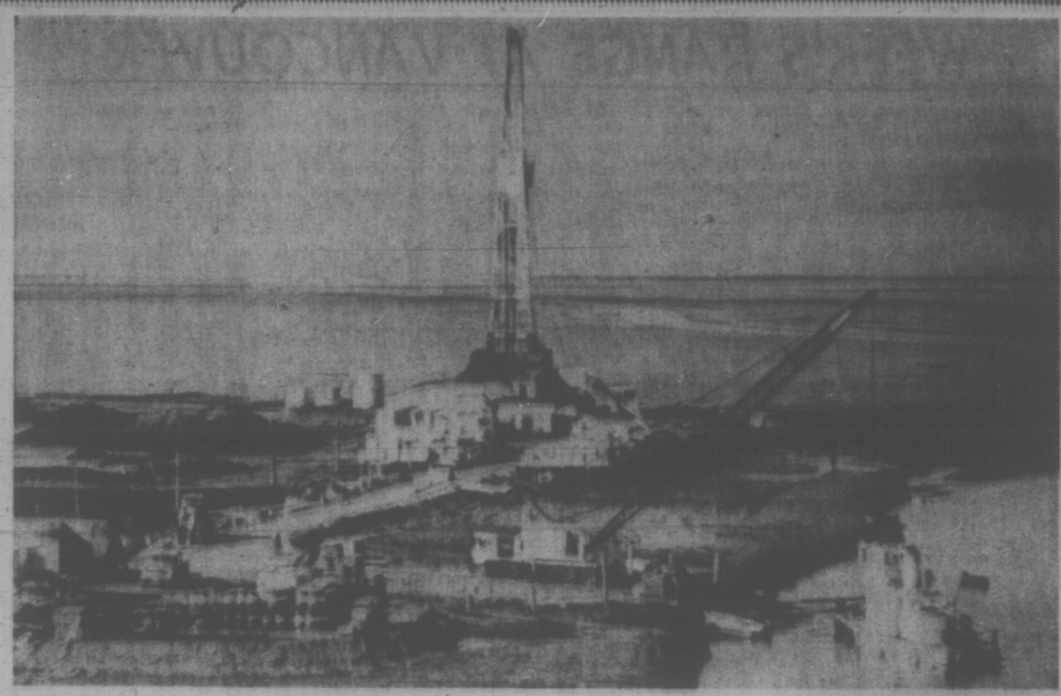

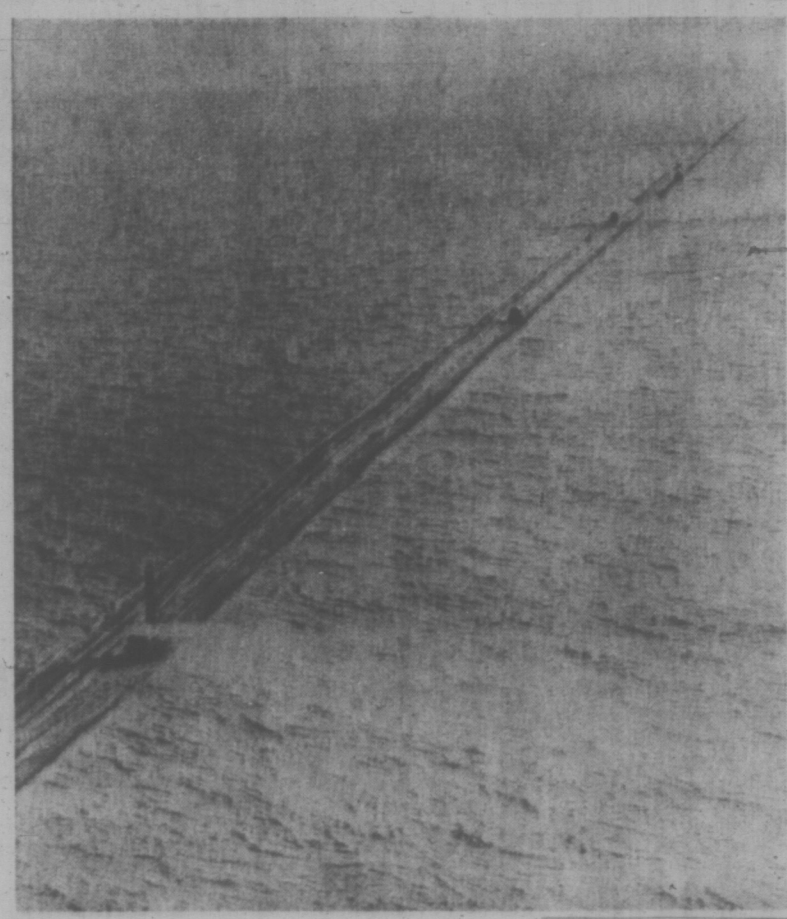

★

STORAGE TANKS at Norman Wells (top left) are part of refinery serviced by snow trains (bottom left) on year-around basis. Oil and gas industries have resulted in opening of Canada's Arctic to extent that ocean-shore derricks (top right) are commonplace. Snow highway and crawler tractors (lower right) are doomed to extinction by progress, as Canada's upper areas become economically viable.

★

IF YOU'RE GOING TO
LEASE
LEASE
THE
CORNELL
WAY
FROM
CHEVY VEGA TO
CADILLAC AND
CHEVY TRUCKS
See
TONY McMANUS
CORNELL
3650 DOUGLAS 385-5777

Floating Pound a Deadhead for Canadians

By IRVING C. WHYNOT

Britain's decision to float the pound has both immediate and subtle long-term consequences for Canada. A lot depends on how long the float is allowed to last.

With both the Canadian dollar and the pound sterling floating, the immediate result will be to complicate trading between the two countries.

Trade thrives in stable markets. But when currencies are floating there is the additional problem of pricing when the value of one or both currencies is unknown.

Traders can still operate, of course, by hedging—a form of insurance that guarantees the currency in question will be worth in the future what it was when the trade was made. But that sort of insurance costs money, which then is an added cost of doing business.

HITS CANADIAN EXPORTS

The assumption is that the value of the pound will drop.

The immediate result then will be that British goods will be cheaper in Canada but Canadian goods will be more expensive in Britain.

That means that Canadian goods will become less competitive in Britain at a time when Canada is trying to develop markets outside the United States. The U.S. is by far Canada's best market, but Britain is second with about 15 per cent of Canada total foreign trade.

Canadian government policy recently has been to stress markets outside the U.S. and thus reduce Canada's reliance on a single, large market.

So if the pound is allowed to float for an extended period—the Canadian dollar has already been floating for two years—this may force more Canadian trade to the U.S. market.

Of even more concern for Canada will be the reaction of other European countries. Britain's floating pound will tend to disrupt trading patterns in Europe and other countries might be forced to change the value of their currencies. Any other devaluations would affect Canadian trade in the same way as Britain's action.

FEAR ANOTHER CRISIS

If the European countries do not devalue, Canadian exporters may try to shift some of their present British sales to those countries. Canadian sales to Britain have some advantages under Commonwealth agreements but a lower value for the pound would reduce this edge. The European members of the Common Market already are a major and fast-growing market for Canada.

If they do devalue, the internationational monetary structure will be in another crisis of the type the world has been living for 10 years or more.

The British float, especially if it is allowed to continue for any length of time, may put more pressure on the major countries to agree on a new international monetary system to restore stability.

But that is a long process, taking perhaps as long as two years.

Until that is accomplished, the world is likely to continue to experience more problems such as those created by the British action.

As a nation which depends heavily on exports for its economic health, Canada will shudder with every such upheaval. Canada's foreign trade volume as a percentage of gross national product is the highest of any industrial nation.

SUBURBAN
386-6131
LEASES
CARS · TRUCKS · VANS
Ford Leasing System

TONY BURTON
SAILING SCHOOL
R.Y.A. Accredited Teaching Establishment
JUNIOR SAILING COURSE
Transportation to and from course can be arranged. Enrollment being accepted now.
The next R.Y.A. National Coastal Certification Course will start on June 27.
Inquiries for both courses call:
477-6325 386-1308 656-3421
"You Can't Afford to Teach Yourself"

$147,000
EVERY COLOR — MODEL
HONDA
"World of Pleasure"
PEARSON

CARPET-ING!
Where You Can Shop
SUNDAYS
'TIL 6 P.M.
Eberhardt Twist
100% nylon hardtwist broadloom, combining attractive appearance with long-lasting durable finish. Full range of colours. Reg. 9.49 sq. yd. SPECIAL, SQ. YD.
7.49
Performer
1 colour — Driftwood. 15-ft. width rolls. tough level loop nylon in latest space dyed colours. Reg. 7.99 sq. yd. SPECIAL, SQ. YD.
4.99
Rembrandt
Medium length SHAG, "space dyed" in 8 magnificent colour blends. 100% Dupont nylon. Compare at 17.95 to 19.95 sq. yd. SPECIAL, SQ. YD.
13.95
NO MONEY DOWN
Up to 5 years to pay.
Installation guaranteed for the life of the carpet.
Mandel Interiors Ltd.
And in Duncan 427 Canada Ave. Near Shop-Easy
Quadra at McKenzie. 479-7121

Tips on
MOVING
We'll help you with all the worrisome details, remind you to notify the newsboys as well as the utility people, and we'll handle your things as if they were our own.
When you need the right people in the right place at the right time call us.
"Remember, we move families . . . not just furniture."
DOWELL'S
MOVING & STORAGE
384-7191
AGENT / ALLIED VAN LINES

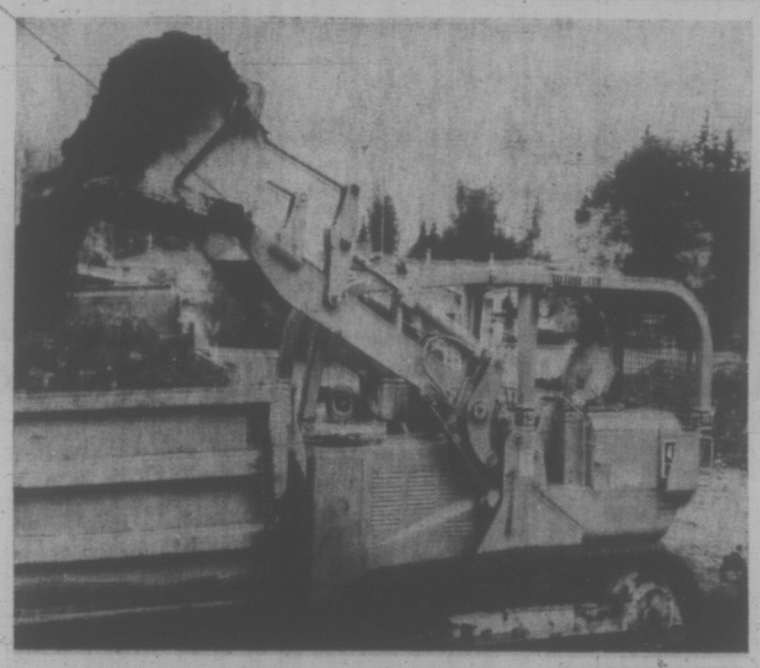

Bob Phillips sure likes his 941B

Bob Phillips, who owns a one-man construction company in Abbotsford, recently bought an 80 HP, 1½ cubic yard Caterpillar Series B 941 track loader. It replaced the earlier series 941 which Phillips had owned and operated for three years.

"I had no real problems with the old machine. Very little downtime. But the B series moves faster. The bucket is ¼-yard bigger and I figure I put a bucket less on every truck load. The B's got 10 more horses. You can see for yourself. She goes right into the bank and comes right out again. No hesitation. And it's better balanced; she'll hold her own no matter what size load. They changed the bucket leveller so that it's easier to see. It's right in line with your eye."

These are the productive differences Phillips notices in his Series B 941; differences that will enable him to boost his charge-out rate by a dollar an hour. He says there is lots of work available for the machine. "I work steady, every day, and keep busy all year".

Bob Phillips is one of quite a few small contractors in B.C. who do well with a 941. He gets good parts and service back-up from Finning at Chilliwack, just as other Caterpillar owners get support services from 37 other Finning locations in B.C. and the Northwest Territories.

So take a look at the Cat 941B track loader that Bob Phillips likes so well. Your Finning sales representative has all the details.

FINNING
YOUR CATERPILLAR DEALER
27 Crease Avenue
Phone 384-4144

WEEK'S RANGE AT VANCOUVER

VANCOUVER WEEKLY STOCK QUOTES
Distributed by The Canadian Press
Week ending Friday, June 23, 1972

Quotations in cents unless marked $. Odd lot sales marked x. Net change is from last week's close of same lot twice.

Stock	Sales	High	Low	Close	Ch'ge	High	Low
MINES							
Achron	39400	25	21	23	— 2	151	21
Adanac	21700	45	40	41	— 1	80	40
Adera	27250	34	27	27	Unch	37	12
Afton	10815	1025	950	960	—102	1350	145
Alax Rs Ltd	11000	12	10	10	Unch	18	9
Alice Lk	13000	35	18	18	— 7	43	18
Alwin	8400	40	36	38	— 2	100	48
Anchor	8300	27	23	24	+ 1	43	21
Anglo Re	10000	89	80	80	— 5	94	47
Arjo	115500	47	30	34½	—12½	69½	15
Arlington	2500	16	14	14	— 1	38	16
Atlas	6750	45	42	43	— 1	63	23
Avino	43400	35	30	33	— 1	79	30
Azure	16030	33	30½	30½	— 2	48	25
Barrier Rf	3500	260	225	225	—40	400	210
Bath N	10300	71	61	62	—10	165	75
Bmont	15200	12	11½	12	Unch	33	9
Bil Mlv	21500	43	32	43	+11	43	14
Benson	29000	54	48	48	— 5	57	18
Beth Cop	400	20½	20½	20½	— ½	23	18½
B Giant	6500	30	30	30	— 1	43	15
B Gulch	6500	28	25½	27	Unch	55	25
Blue Star	16500	7	5	5	— 1	9½	5
Bobwell	15000	16	15	15	— 1	36	15
Bndry	4300	23	19	19	— 3	27	15
Bow Rvr	19800	42	40	40	— 2	140	31½
B-Meda	16000	140	136	146	+ 21	146	50
Bmac	14600	40	36	39	+ 3	50	35
Brycon	15000	18½	18	18	— 2	38	15
Bullion Mtn	127200	95	80	84	— 3	270	67
Buval	13100	32	30	31		43	29
Calico	100600	24½	22	22	Unch	55	14
Calta	57000	75	71	72	— 3	133	50
Cbrda	18000	28	23	23	— 4	48	20
C Brnca	1500	25	25	25		31	17
Canol	9500	45	40	41		46	24
Car Bell	3600	22	17	17		30	17
C Molly	3100	21½	20	21		32	19
C Cons	4000	9	7	7		15	7
Casino	5700	40	39	40	Unch	75	39
Cattic Min	78700	45	37	38	— 5	150	33
Charla	35200	62	48	49	—15	65	48
Chatwy	6600	18	15	15		32	15
Chrchill	25940	65	50	55		110	50
Cinnar B	1100	440	440	440		815	400
Col pre	2285	32	40	40		89	40
Col Rvr	14580	24	20	20½	—1½	35	15
Comet Ind	47200	800	600	600	—160	900	600
Cons Cal $1	246619	55	48	54	+ 2	74	48
C Gem	5000	10	10	10	+ 1	23	6
C Stndrd	29444	61	50	51	+ 1	52	5
C Cinch	9200	13	12	13	+ 1	30	7
C Mckay	11300	11	10	10		18	9
C Potash	5703	5	4	4		10	2
Cop Gnt	16500	13	11	11	Unch	38	10
Cord Intl	1100	125	122	122	—18	190	100
Cr Alld	4000	32	30	32		85	27
Cronmet	8865	33	30	30	Unch	49	26
Cream	3500	39	33	33	— 7	68	33
Crovdn	1500	10½	10½	10½	— ½	20	9½
Cumont	1000	49	36	49	Unch	50	30
Dankoe	1140	81	64	65		100	35
Dhawk	166700	275	200	203	—70	335	200
Davenport	143350	180	127	140	—45	370	125
Dev Kys	41550	105	90	102	+ 7	150	75
Demsy	22800	72	48	52	—18	105	30
Dson Intl	4520	65	40	65		158	58
Dol Var	12500	35	30	33	— 2	60	30
Dundee	14000	19	17	17	— 1	37	17
Dus Mac	22000	14	14	14	Unch	30	10
Dynsty	1500	1025	995	1025		1150	675
Eagle R	30000	24	20	24	+ 2	49	20
E Metal	5000	8	8	8	— 2	15	8
Eaex	6900	43	34	43		64	21
Equator	79015	50	39	41½	—3½	164	20
Exeter Mns	74000	27	19	19	Unch	84	17
Falaise	44500	19	15	19	Unch	37	12
Farwst	2000	6½	4½	6½		10	5½
Fleshne	88500	34½	28	30	— 5	35	16
F Chan	45000	77	55	55	— 7	63	15
Frbar	16230	10	10½	10½	Unch	38	10
Fronter	314716	46	34	35	—12½	48	16
Gen Res	2500	4	4½	4		10½	4
Giant Ex	21400	40	36	40	— 1	49	36
Gnt Mas	7900	510	480	505		610	450
Giant Vent	5255	30	27	27		30	27
Gibrix	30500	43	30	37	— 4	89	30
Gorllar	8900	900	835	855	—45	960	490
Glen Cop	316600	42	30	37		42	30
G Gate	83600	64	40	40	—22	202	37
Gndvw	4000	7	7	7		7	6
Granit Mtn	313400	39	29	33	+ 1	80	15½
G N Pete	61100	61	70	70	—12	110	64
Green Egle	16000	42	35	40	+ 5	55	20
Gunn	21100	30	28	29	+ 2	44	25
Hart Rvr	21600	22	20	20	+ 1	30	16
Hearne	5200	17	16	16		29	13½
Henrietta	153800	34	23	26	—10	74	23
Hlnd Lode	179000	29	18	20	— 9	90	16
Hlnhawk	27762	35	30	31	— 4	37	23
H Chief	25500	14	12½	13	— 1	19	10
H Merc	41000	56	45	45	— 5	78	35
Hlnd Val	90100	25	21	22	— 4	35	21
Hmont	3384	215	199	199	—11	350	175
H B Mtn	5000	9	9	9	Unch	15	8
Ice Station	1000	20	20	20		20	20
Imp Met	6000	17	14	14	— 3	30	14
Inland Cop	43850	38	35	35	— 2	84	20
Intl Born	2700	23	22	23		40	20
Intl Tech	6200	102	97	100		127	79
Iskut	168500	31	25	29	Unch	31	14
Jackpot	28800	30	27	29	Unch	30	21½
Jason Ex	34500	16	13½	15	— 1½	29	13½
Jave Ex	8000	4½	4	4		8½	4
Jersey	1000	13	13	13		17½	10
Jericho	120500	20	16	16	— 3	21	9
Joy Mining	28950	79	65	71	+ 2	127	50
Kalco	19000	28	21	26½	— ½	35	14
Kamad	18350	53	41	45	— 6	85	26
Kelver	62700	24½	20	21	— 1	46	18½
Kopan	199500	44	37	37	— 4	70	31½
L Bvrhs	6000	14	13	13		23	12½
Largo	17500	19	18	19	Unch	34	18
Laronde	7000	30	30	30	— 3	114	30
Laura	2000	20	20	20	+ 1	39	15
Leemac	155470	135	53	57	—77	800	45½
Lenton	44000	47	43	47	— 7	65	22
Lan Prd	6000	12	11	11	Unch	30	9
Lone Creek	2700	68	60	60	Unch	80	50
Lorl Explor	7000	40	35	35	— 5	62	20
Lornex	3670	850	815	825	— 35	1087	775
Marshal	27500	10	8	9½		23	7
Mavrck	11500	36	31	35		44	31
Mercury	6000	10	10	10		15	8
Mid West	9000	5½	5	5	Unch	10	4
Mrl Mtn	24400	21	17	19	Unch	37	17
Minex	33400	19	16	14½	—1½	50	11
Molmin	99150	15	13	15	— 1	17	8
Mrseby	9000	14½	13	13	— 2	38	15
Nadina	6300	87	80	87		130	71
Nat Nkl	11500	16½	15	16	— 1	31	14
Native	4000	7	7	7		16	4½
N Cinch	1500	16	16	16	Unch	33	15
N Cronin	6000	6	6	6		10	4½
N Nrthcr	17900	50	44	47	— 3	69	39
N Prlvtr	37700	16	13	14	— 1	25	13
N Taku	175500	28	18	27	— 6	47	18
N Terr	4500	10	9	9	Unch	30	8
Newvan	41400	48	40	42	— 3	106	32
Nkl Hill	16000	15	14	15	Unch	29	12
Nitracell	33500	40	34	40	+ 4	43	25
Norcan	189400	15	11	13	+ 2	18	5
Norold	19000	5	4	4		10	2½
Northair	46500	31	25	25	— 6	125	23
Nrcda	8700	26	20½	21	— 3	36	13
N Pac	553184	165	120	135	—42	197	39
N Homestak	28695	25½	20	20½		47	19
NW Mant	2400	70	61	70		97	55
Omega	1700	17	13	15		24	11
Oro	26000	28	24	28	+3½	67	23
Pac Asb	970	160	145	145		185	120
Pac Sfl	21500	6	3	4		12	3
Parmnt	4500	16½	17	16½		30	14
Pthndr	26400	132	121	126	— 5	150	37
Pel Slvr	2000	7	7	7		16	5
Peel	13000	15	15	15	Unch	25	13
Pend Ore	100	150	150	150		150	74
Prebelt	1300	13	13	13		17	12
Poe Lke	44000	17	14	14	— 2	45	12
Pinncle	64000	50	49	54	+ 4	75	16
Plateau Mtl	10300	33	30	33		55	30
Polaris	1250	13	13	13		20	5
Primer	33000	17	14	14	— 1	22	8
Pyrmid	34895	38	33	35	— 2	55	31
Qtzmo	2000	8	8	8		12	7
Ramid	14000	35	28	28	— 5	37	20½
Ravore	17000	36	30	33	+ 1	50	28
Riviera Ind	4500	28	27	28	Unch	48	21
Rockat	123000	23	23	23	—10½	48	23
Rckind	19000	12	10	10½	—1½	35	10
Ring Hill	70300	101	90	92	— 6	149	42
Rose Ps	4500	20	19	19	— 1	34	16
R Assiz	1500	51	50	51	+ 1	56	20
Sabina	27900	410	370	380	—30	400	230
Sheba	7500	9	9	9	Unch	15	7
Shld Dev	1300	135	115	115	—35	155	70
Sierra Emo	1200	125	125	125		200	120
Slk Prem	750	18	9	18		18	8
Silran	4000	7	6	6	— 1	11½	4½
Slr Butte	5500	9	8	8	+ 1	12	5
Slr Cfc	21500	31	25	32	— 4	32	12
S Chief	3000	38	26	26		48	24
Sirquis	5000	14	13	13	— 1	31	10
S Spring	1500	63	63	63		80	61
S-Stndrd	13300	146	137	137	— 9	165	130
Slr Star	3000	14	14	14	— 4	24	8
Slocan	27225	155	143	150	— 4	167	75
Sonic Ray	103750	95	83	87	Unch	118	45
S Seas	23600	31	23	25	— 5	48	20
Spartan	35200	34	28	28	— 7	37	13
Stall Lak	2900	90	80	85		130	80
Stanx	17000	20	18	18	— 2	40	17
Taseko	13500	25	18	18	— 4	28	17
Tay Rvr	500	22	22	22		30	18
Trwest	304900	53	43	48	+ 6	54	25
Trans Col	43000	79	70	70	— 7	83	11
Tcon Res	1000	25	24½	25		30	22
Trojan	27441	24	24	24	— 1	41	20
Turbine	3800	27	24	25		45	24
Twin	35500	42	29	30		42	29
U Copper	2000	11	11	11		15	7
Val Co	2787	1000	930	930	— 50	1100	775
Vnanda	6000	5	4½	5		9	4
Vnfurs	1500	6	6	6	Unch	10	5
W C Res	4100	6	6	6	Unch	10	5
W Mines	3700	340	325	325	—10	420	260
Wstind	1700	12½	10	12	Unch	17	8
Whthrse	400	220	215	215		246	210
White Rv	924300	270	170	183	—77	270	27
Znith	28000	44	40	40	— 2	86	30
Warrants and Rights							
Colmb Rts	2100	¼	¼	¼		1	¼
Col B w	158	100	100	100		346	85
Dison Int A	1000	10	10	10		75	10
Total sales, mines: 10,491,058							
34 Advances, 102 Declines, 98 Unchanged							
INDUSTRIALS							
Al Sft A	250	6¼	6¼	6¼		7¾	6
Al sft B	300	6	6	6		7¼	5
Algoma	4500	13½	13½	13½		14⅝	13½
All Can b	100	230	230	230		300	115
All Can a	1006	230	190	190		270	100
Andres	1185	225	21½	21½		23	7¼
Ath Col	1600	190	175	190	Unch	230	125
Austin	500	48	48	48		60	39
Balco	350	11⅞	10¾	10¾		13½	8½
Baldwin	12100	225	220	220	—20	270	220
Bank BC	2166	23½	22	23	+ ⅛	27½	22
Bell Cdn B	100	52½½	52½½	52½½		52½½	51⅝
Block	4560	340	330	330	—15	375	295
BC Pak B	50	31	31	31		31½	19
BC Sugar	100	21	21	21		22	15½
BCT 6 pf	35	86¼	86	86		86¼	86
Burr Mtg	466	255	255	255	—70	325	200
C Brew	2100	7½	7½	7½		9¼	7¼
C Jyln	4800	9½½	9	11½	+1½	11½	6½
CP In pr	200	26¾	26¾	26¾		27⅝	26¼
C P	400	16½	16½	16½		16⅝	14¼
Canterra	12900	110	100	110	Unch	230	80
Capl Int	7215	5¼	4¼	4½	— ¾	7½	4¼
Col Brew	850	340	320	340	— 8	353	325
Comco	100	28¾	28¾	28¾		29¾	23⅝
Computx Ct	14800	59	56	56	+ 2	70	43
Cons Bear	20663	315	285	285	—25	320	220
Cor Ind	6025	230	210	225	+10	250	145
Cor Cr a	10900	200	200	200		250	185
Cor Cred	700	155	155	155		155	135
Crstwd	400	140	130	130		200	125
Dawson	3600	57½	7¼	7¾		8½	6½
Delta Pr A	15300	180	170	175	+ 5	200	130
Delta Hotel	9540	350	335	340	Unch	375	230
Dist Seag	1000	33½½	36½½	36½½		36½½	23
Domar	2200	13¾	13¾	13¾	— ⅛	15¼	9¾
Dmtr Pr	200	14¼	14¼	14¼		14¾	14¼
Dunhill Dev	200	175	175	175	— 5	205	170
EDP Ind	15505	40	35	35	— 5	95	30
F Trst	3200	275	225	275		295	180
Field	200	18¾	18¾	18¾		19	13¼
Finning	2800	19	18	19		19	12¾
Fst City	3925	12¾	12¼	12½	+ ¼	12¾	7⅞
Four Seasns	18340	775	737	775	+ 25	775	235
GN Land	4200	105	96	100	— 5	125	95
G P Ind	2600	250	250	250		325	145
Grearv Ind	8950	295	260	260	—40	360	260
Grouse	1350	200	185	185		260	185
Hrdline	500	20¾	20¾	20¾		20¾	15½
Hobrough	2000	410	400	400	Unch	475	300
Hbrn Pr A	1600	130	130	130		160	130
Home A	150	32½	32½	32½		35⅝	32
Hys Cda	7100	400	370	375	— 5	400	280
Imp Oil	100	334	34	34		39	29⅝
INat Gas	760	16¼	16¼	16¼	— ¼	16⅝	13¼
I Wood	13700	420	385	385	—20	425	310
I Hydro	6300	170	140	150	—35	320	125
Intl Land	5000	5¼	5¼	5¼	— ¼	6⅝	5
Intrdyn	5650	40	33	40		70	30
Intl Visu	6700	170	160	170	+10	370	120
Ionarc	14737	275	250	250	—15	330	130
Kaiser	2300	240	325	240		460	325
K Dyona	100	145	145	145		300	75
Key Ind	36100	60	60	60	—10	74	25
Keystn	400	410	410	410		425	315
Lancer	1800	135	130	135		230	130
M B	3600	23½	24¾	24¾		28⅝	23
Melton	6210	295	285	285	— 5	300	140
Mercurla	32300	110	85	85		225	60
Mhwk pf	100	305	305	305		325	200
N Nur	190	205	190	205	+ 5	280	180
Neonex	450	5¼	5	5	— ⅛	6½	4¼
NW Sprts	630	5⅝	5½	5½	Unch	6½	5¼
NWL	1630	325	300	310	— 5	350	220
Ok Helic	200	13¼	13¼	13¼	+1¼	13¼	6½
Pace	2100	65	65	65		130	65
Pac Ent	500	150	150	150		165	150
PN Gas	2950	385	350	350		405	340
PNG pr	585	27¾	21	21½		23	19½
Pac Pete	125	38	38	38		38	30½
PWA	8755	22¾	23½	24½	+ ⅞	24¾	13½
PWA pr A	1366	24½	23½	24½	+ 1	49½	22¼
Portcm	4110	105	80	105		150	68
Potter	2555	360	350	360	+10	380	235
Reed Shaw	5700	1¼	11	11¼		11¼	11
Reid Lith	100	12½	12½	12½		13	12
G Spring	12660	300	275	300		335	235
Stnfrd	2000	495	440	490		500	300
Sun A	570	5¼	4¼	4¼	— ¼	5¼	3½
Thrmo Plex	69250	315	200	245	—70	395	200
Thmas Nat	700	300	285	300	+15	310	215
Tokar	1720	190	165	170	—30	275	155
T D Bnk	150	30½½	30½½	30½½	+ 1	33¾	29½
Trns Amer	20867	100	70	70		100	70
TC Glass	950	5⅝	5⅝	5⅝	— ¼	5⅝	5¼
Tr Mtn	250	22	22	22		24½	21¼
Trimac Ltd	30100	11¼	11¼	11¼		12	11¼
U Equit	700	225	225	225		235	195
W Redek	235	310	295	310		325	250
Wardr	3500	180	170	180	+ 5	270	120
Web Knap	1000	52	52	52		52	38
W Brod	300	16¼	16¼	16¼		16¼	13½
Whon A	3300	15¼	14½	15¼	+ ⅜	16½	13¾
Wdwrd	1000	28½	28½	28½		29¾	24½
Wooks	200	9½	9	9¼	Unch	9¾	7¼
Warrants and Rights							
Block Wt	100	6½½	6½	6½		7¼	6
Fid wt	300	130	130	130		170	75
Gregory Wt	1600	35	30	30		40	25
Intl Vis A	2000	45	40	40	—15	240	25
Mtn w	3000	190	185	185	+10	190	40
N N wt	1000	40	40	40		75	25
Okan wt	3950	875	750	825	+ 95	875	275
T C wt	100	$12⅝	12⅝	12⅝		14¾	12⅝
Total sales, industrials: 39,525							
28 Advances, 35 Declines, 66 Unchanged							
OILS							
Alaska Ken	4000	104	97	97		104	54
Albany Oil	64684	54	45	47	— 5	105	38
Alta Cooer	10350	42	36	38	+ 5	42	32
Alld Rox	3700	72	65	65		110	38
Bllndry	26400	108	101	103	— 5	160	91
C Hides	36100	126	116	127	+ 2	175	50
Castle	500	155	155	155		175	135
Chapo	151300	47	41	41	— 5	50	27
Clonial	3310	110	100	100	—10	160	65
Complex	11767	175	151	151	—24	220	90
Comrcl	4500	9	9	9	Unch	15	7
Concast	800	205	205	205	+ 5	300	125
Coseka Res	7985	170	160	165		215	140
Coseka A	4300	170	160	165	— 5	200	145
Delta Pet	6500	40	35	35	— 5	80	35
Tricrst	3000	5	7½	5		14	5
Emby	42300	63	49	50	+ 1	60	20
Five Star	13500	19	14	14	— 5	25	12
F St Jhn	1800	80	80	80	+ 5	95	62
Freehld	2575	85	82	82	—15	170	75
Futurty	16000	26	22	24		32	20
Gf Reef	3000	18	18	18		30	15
Monfrey A	63994	27	22	26	+ 3	36	20½
P R Pete	29500	17½	16	16	— 1	21	12
Plains P	20656	37	27	36	+ 3	36	20½
Pondry	5200	120	115	119	— 1	150	105
Rand	34331	76	68	70	— 3	79	40
S Christ	6400	90	80	80	—15	170	40
Stampd	14800	84	80	80	— 3	140	40
Sunlite	500	6¼	6½	7		11¼	6½
TC Res	226300	45	48	52	—16	77	40
Tc Res	4800	83	75	75	— 7	127	75
Vargas	22500	28	24	24	— 5	65	18
West Ex	7900	11	9	9		41	9
Wstn Warn	3300	45	41	42	+ 2	61	40
Wms Gold	64700	95	60	60		95	60
Warrants and Rights							
Cxr Wt A	36400	55	42	45	— 5	111	18
Tex Wt C	5200	50	30	35	—19	56	30
Total sales, oils: 996,284							
7 Advances, 20 Declines, 11 Unchanged							
INTERIMS							
Abella Res	41000	15	11	13		69	11
Able Expl	30300	14	10	12	— 1	28	9
Acapismo	240750	70	39½	46		70	39½
Alakon	4000	10	10	10	— 1	22	6¼
Alvsia	19000	10	9	10	+ 2	18	7
Amalg	27400	10	7	7	— 3	22	4
Ambas Mns	25000	10	8	10	+ 1	23	7
Amber	19000	35	26½	26½	—9½	58	20
Andex Mns	3000	30	22	25	—2½	35	17
Anglo Wst	48000	25	19	20	— 5	37	8
Anmar	8100	4½		4½		6	4
Arcdia	9000	23	19	19	+1½	23	10
Asian Pac	1500	80	30	80		185	50
Athena	26500	24	20	22	+ 1	25	8
Babine	68500	30	23	30		31	10
Bailour	36150	30	25	27	+ 2	42	25
Baicara	19500	21	17	17	—8½	33	15
Bear Val	9000	20	16	20	+ 1	42	16
Brwstr	8000	20	16	20		42	13
Brn Overin	6750	27	22	22		36	17
Buckeye	6000	26	26	26	Unch	50	15
Cairn Mns	105300	63	45	57	— 4	64	45
Calix	3500	4½	4	4		8	3½
Can Bse	19500	25	22	22	— 3	59	18
Crdwell	16500	13	12	12	— 3	40	12
Carolin	63800	109	95	95	—15	149	20
Centex	10000	17	15	17	+ 2	32½	12
Citex	545500	70	37	40	—30	107	5
Coast Int	11400	80	70	71	— 9	125	65
Colby Mns	14500	52	40	44		52	40
Conoco Sil	4600	45	40	42		45	26
Con Altar	54250	85	70	78	— 2	85	44
Cons Clevld	8583	18½	18	18	— 2	35	15
Cop Mac Ms	7000	17	13	13	— 4	49	10
Coor Lak	21000	40	22	22	—9½	90	20
Cr Queen	1000	22	22	22		25	8
Dalton	3000	38	37	38		38	37
Darsi	29500	18	12½	13	— 2	32	12
David	5050	35	32	33	+ 1	33	22
Dictator	64300	18	13	13	— 2	97	13
Donna	16000	13	6½	13	— 2	13	5
Dorchsltr	7000	13

Victim of Success

MONTREAL (CP) — Dr. W. H. Cruickshank, vice-president of environmental studies for Bell Canada, says productive industry will become the victim of its own success.

Addressing the sixth annual conference of the Canadian Institute of Management, an organization with about 6,000 members Cruickshank added: "To generations who have looked upon the production of goods as the hallmark of our success, the prospect may seem far-reaching or even alarming".

Perhaps a more serious aspect will be the tendency to distribute prematurely certain benefits before they can be afforded, he said. This would be at the expense of required investment for economic growth.

Cruickshank forecast there will be growing emphasis on social issues because of public concern and that growing affluence will permit increasing allocations of resources to "qualify of life issues including environmental control."

He also said that problems of regional alienation, separatism and economic disparity will continue with varying intensity but that Canada, "with concerted effort," will remain one independent country.

Gas Users Against Increase

CALGARY (CP) — Higher prices for natural gas could create financial problems for some major consumers, the Alberta Energy Conservation Board was told.

Tim Sergeant, counsel for Dow Chemical Ltd., said if major changes are allowed in gas contracts, high-volume users might end up in uncomfortable cost situations.

Such ramifications of a price increase should be a major concern of the board which now is hearing submissions on the field price of natural gas.

Vice-president James Cameron of Trans-Canada Pipelines Ltd., the largest distributor of gas, expressed fears an increase for distributors might lag behind one for producers.

"If we paid two cents more for gas here it may take a year to raise our own prices and we'd lose $21 million, wiping away all profits for that year."

PROBLEMS

New distributor rates would have to be approved by the National Energy Board.

G. W. Cameron, general manager of the Independent Petroleum Association of Canada, said there should be no fear about any time lag.

"There has to be a realization by the regulatory agencies of these problems and with this realization the mechanisms will adjust accordingly."

Sherman H. Clark, who conducted a study by the Stanford Research Institute into the field price of gas, said Western Canada is still one of the top areas in the world for the exploration of oil and gas.

The study said Alberta gas could double in price to 40 cents a thousand cubic feet and still compete against other fuels such as coal.

Another study, which ranks the desirability of oil exploration areas, puts Western Canada near the top partly because any petroleum found here is more easily marketed than that from frontier areas.

B.C. Move Welcomed

• YOUR TAXES •

By I. H. ASPER

Two separate but considerably significant events took place during the past few weeks on the tax scene. While both are still in the suggestion stage, if either proceeds to implementation, the tax system would become very different indeed.

The first event was the announcement by Opposition Leader Robert Stanfield that were he to form a government, he would radicalize the personal income tax system by removing the inflationary component from one's taxable income.

* * *

He would accomplish this by allowing the taxpayer each year a deduction equal to the cost-of-living increment so that one would pay tax only on his actual spending powers for the year, expressed in constant dollars.

The second event consists of a series of moves by Ontario, Quebec, British Columbia and the Atlantic provinces in what looks like a drift toward abolishing death taxes in most cases in most provinces. Should that occur, we will have taken a 180-degree turn from where we were at the beginning of the year.

And, Alberta Premier Peter Lougheed, though not necessarily intending to provoke this turn of events, will have been the author of the death tax shakeup.

* * *

Turning first to the Stanfield plan, it can best be characterized as a tax theorist's dream and a finance minister's nightmare. He has proposed it in order to end all governments' vested interest in continuing inflation.

Objective non-political financial commentators have made the same point for many years now, but this is the first time a political leader with a possibility of becoming prime minister some day has actually committed himself to do something about it.

The nub of the situation is that as long as we have annual increases in the cost of living, in real economic terms, every person faces a tax increase each year even though his tax rates don't rise. This hits low-income earners proportionately far more seriously than in effect the higher-bracket individual.

In one of Stanfield's examples, he shows a married individual with two children earning $5,200 in 1972. His tax (ignoring provincial income tax) is $216. By $1975 his income has risen to $6,000 if he receives annual increments only equal to the cost-of-living escalation. Although his purchasing power hasn't increased, his federal tax now rises to $335. Thus, his purchasing power is actually decreased by the amount of the tax increase.

* * *

It has never been denied that government revenues benefit from inflation, but all governments remind their critics that they, too, are victims of inflation, because their cost of providing goods and services, paying salaries and the like, rises each year as well because of inflation.

It's really a chicken-and-egg argument. Stanfield acknowledges that by giving an inflation deduction to each taxpayer, government revenues would remain constant and the pressure would be on them to contain spending increases. He also points out, quite correctly, that this would give government a profound interest in stopping inflation.

It would have to arrest it if it didn't want to face the politically unpopular task of raising tax rates every year to cover inflationary increases in the cost of government programs.

* * *

Philosophically, the Stanfield plan has merit, but it would revolutionize the fiscal structure of the entire country and might necessitate wage and price and other inflationary controls.

And, if it is valid for individuals, why not apply it to corporations? If it is valid for income tax, why not apply it to sales taxes, property taxes and the like, where inflation really creates a much greater tax hardship for the low-income consumer?

Notwithstanding the difficulties and practical problems inherent in the Stanfield plan, his concept is valid and the fact that a politician of his station has adopted this principle is a worthwhile contribution to the task of enlarging the public's awareness and comprehension of the relationship among taxes, inflation and the rising cost of government.

The other tax development, in the succession duty field, is a grim reminder to all governments that they live in a tax-competitive world. It is remarkable when we consider that on Jan. 1, 1972, the federal government abolished estate taxes, that all provinces except Alberta immediately announced that they would levy a succession duty tax in varying degrees.

This, notwithstanding that it is contrary to the spirit of the federal tax reform plan, which implied that the new capital gains tax would replace death taxes.

* * *

Alberta immediately dealt itself out of the game and declared itself a tax haven. Ontario responded by raising the husband-and-wife exemption to $500,000. K. C. Irving left the country and not surprisingly the Atlantic provinces raised the exemption to $500,000; then Quebec announced a 20 per cent cut for next year and hinted at a total phase-out program.

In response, two weeks ago, B.C. announced total abolition, and Ontario reacted by appointing a special legislative committee to recommend a course of action — a step which will likely lead to an abandonment program in Ontario of one kind or another. The Atlantic area now is awaiting Ontario's decision before reassessing its position.

That's tax warfare.

But in the midst of these sudden developments, sit Manitoba and Saskatchewan, the provinces which have showed the slowest population growth over the past five years, steadfastly clinging to the new tax on all estates over $150,000.

* * *

The prairie provinces' position is the least understandable. Death tax abolition is generally used to attract capital to slow-growth regions. Here we have the unlikely reverse stance — the two slowest-growth provinces imposing the highest death taxes while the wealthy provinces become death tax havens!

All taxpayers must hope that the reshuffling of the tax deck of cards will soon stop, so that they can return to a consistent and stable tax environment in which they can plan their affairs, relying on the continuity, for better or worse, of the tax system.

(Asper is a Winnipeg lawyer and leader of the Manitoba Liberal party.)

INVESTMENT YIELDS

FRIDAY

	Dividend	Price	Yield
BANKS			
Imperial-Commerce	.80	25.63	3.01
Montreal	.84	20.25	4.10
Nova Scotia	.96	31.12	2.70
Royal	.96	31.13	3.20
Toronto-Dominion	.84	30.25	2.78
Banks of B.C.	.10	24.13	.41
PREFERRED AND "A" STOCKS			
Alta Gas Tr Pr C	4.75	72.50	6.55
B.C. Sugar Pr A	1.00	17.00	5.88
CP Invest Pr A	.95	25.75	3.69
Inland Nat Gas A	1.00	15.25	6.55
Loblaw Cos. Pr C	2.40	32.00	7.50
Sun Publishing A	1.00	41.00	2.43
Trdrs Gp 5 Pr D	2.00	23.00	8.69
COMMON STOCKS			
Alcan	.80	20.25	3.95
Algoma	.50	13.00	3.85
Bell Telephone	2.65	43.00	6.16
Block Bros.	.07	3.30	2.12
Brascan	1.00	23.13	4.32
B.C. Packers B	1.00	31.50	3.17
B.C. Telephone	3.20	60.75	5.26
Calgary Power	1.00	25.00	4.00
Canada Cement	1.60	53.50	2.99
Canada Packers	.64	19.00	3.37
Cdn Breweries	.40	7.63	5.24
CIL	.60	17.00	3.53
CP	.64	16.38	4.03
Consumers Gas	.88	18.38	4.79
Distillers Seag	.70	36.00	1.94
Dominion Bridge	1.00	31.00	3.22
Dominion Stores	.72	16.38	4.40
Domtar	.60	14.75	4.10
Ford of Canada	3.00	94.00	3.19
Genstar	.60	15.00	4.00
Greyhound Lines	.60	19.50	3.08
Gulf of Canada	.60	31.88	1.88
Hayes Dana	.44	21.38	2.06
Home A	.50	32.88	1.53
Imperial Oil	.65	38.75	1.68
IAC	.80	19.25	4.10
Interprov Pipe	.92	31.75	2.90
Labatt	.72	27.75	2.59
MacMillan Bloedel	.65	24.63	2.60
Neonex	.05	5.25	.95
Okan Helicopter	.15	13.00	1.15
Pac West Airlines	.25	24.50	1.02
Simpson	.50	38.75	1.90
Southam Co.	.44	24.50	1.80
Steel of Canada	1.25	33.50	3.73
Texaco Canada	1.08	49.00	2.20
Trans Canada	1.00	43.75	2.28
Trans Mountain	1.10	22.00	5.00
Tritec Corp	.10	17.25	5.79
Union Gas	.64	13.88	4.60
Vic Grey Trust	.72	28.00	2.60
Walkers	1.45	43.00	3.37
West Coast Trans	.50	28.00	1.79
Woodwards Ltd A	.65	28.50	2.30
Saratoga Process	.35	4.85	7.21
MINES			
Asbestos Corp	.80	22.25	3.60
Bethlehem	.60	20.38	2.94
Cassiar Asbestos	.80	17.25	4.64
Cominco	.70	29.88	2.36
Craigmont	1.00	8.50	11.70
Denison	1.40	33.25	4.17
Dome	.80	75.75	1.06
Falconbridge	2.00	70.00	2.85
Hollinger	1.60	41.00	3.90
Inter Nickel	1.00	31.88	3.13
Kerr-Addison	.45	9.75	4.61
McIntyre Porc	.40	65.25	.60
Noranda	1.20	38.25	3.13
Pine Point	3.25	31.75	10.20
Placer Develop	.80	40.00	1.90
Sherrit Gordon	.60	15.00	4.00
Teck Corp	.30	5.20	3.76

Calgary Stocks

FRIDAY

Stock	Sales	High	Low	Close	Net Ch'ge
Industrials					
Amalgam	2400	90	87	90	+3
KSF Chem	100	150	150	150	
Oils					
Amalta	500	14	14	14	+½
Cree Lake	2000	37	37	37	—3
Reff	5000	16	15	15	—1
Universal	6000	50	50	50	
Mines					
Cont Vent	2000	15	15	15	+3
Index	700	138	138	138	
Lone Creek	500	60	60	60	—3
Matrix	1000	30	30	30	

INTERIM LISTING

FRIDAY

Ambas M	8	9	Fawn Bay	7	8	Silmon	22	22	Thuod V	90	94
Belmt	12	19	Fortune	65	75	Skat Re	75	88	Unlex	27	30
Able Exp	12	15	Gary M	17	18	Solmon Dev	30	35	Vanalta	25	29
Acapio	46	49	Geoast	135	140	Soa Mine	7	8	Victor	12½	13
Alakon Mt	9	10	Geo Star	90	100	Spectro	30	35	Wavcm	19	22
Alvila	10	11	Giant M	13	23	Stellako	16	17	Wn Stan	11	14
Amal Res	7	9	Glenlyn	40	44	Sunrise	10	13	Whipsa	11	13
Ambas M	8	9	Gold Riv	48	50	Swim Lk	18	20	Yreka M	7	12
Amber	25	26½	Gramar	15	20	Tanzilla	15	20	**Rights**		
Andex	25	27	Grndor	20	23	Teknol	34	36	Donna	½	1
Anglo Ws	20	23	Grand P	65	70	Texal Pe	43	45			
Annmar	4½	5	Gulf Tltn		26						
Arcadia	18	22	Hertz In	12	15						
Arlin Pa	90	100	Hertz In	12	15						
Athena	22	24	Hiberna	10	17						
Attila R	28	45	Highld	Q36	70						
Babine I	25	29	Honda M	41	42						
Baltour	27		Hub Mfg	26	29						
Bart M	23		Hunt Bas	7½							
Belcara	17	20	Juniper	38	45						
Bon Val	18	20	Kaza	17	20						
Brewst	18	24	Keigler	12	13						
Brown O	22	24	Kismet	20							
Buckey	27	29	Komo Ex	15	17						
Cairn M	35	38	Lawes R	10	11½						
Calix	4	5½	Listeng	25	35						
Can Base	23		Lower Va	9½	10						
Cardwl	12	15	Lucky Str		28						
Carolin	92	95	Marlex	14	30						
Centex	15	18	Maxam	69	88						
Cltex	40	41	Meteor	10							
Coast In	75	78	Mollie	10	11						
Colby M	40	45	Mont Mn	20	25						
Conoco S	38	42	Morocco	8	10½						
Cons Alf	75	77	My Hind	14	23						
Cons Cle	15	20	Mtn Sta	175	180						
Cop Mac	12	18	Nat Lake	15	26						
Cop Lake	25	36	Nisson	165	170						
C Queen	11½	22	Northst	40	50						
Dalton	27	39	aPnther Mns		22						
Darsi	12	14	Payette	9	10						
David	32	34	Prism	55	58						
Dictator		19	Qc Expr	22	25						
Donna	10	12	Rapitn	800	850						
Dorches	8	13	Rckla	22							
Dorita	9	14	Richw	75	100						
Dynam	10½	12	Rimrck	44	45						
Eagle Ba	52	57	Robert	40	45						
Echo Ba	15	30	Rokon	30	32						
Emperor	8	9	San Jac	18	23						
Falcon E	22	29	Shasta	36	37						

SEAVIEW HOMES

In Locations to Suit Everyone

1. ESQUIMALT LAGOON: Perfect small retirement in luxury. W/W rugs, hot water heater and views! One bedroom only but extension possible. List Price $23,900

2. AMITY DR. AREA: Modern 2 BR. with full basement on .45 acre. Qualifies V.L.A. Pleasant land and seaview. List Price $31,500

3. DALLAS ROAD: Immaculate mature home with tremendous panoramic view. 2 BR. on main, 2 upstairs and full high basement. List Price $42,000

4. LOCKHAVEN DR. (Ten Mi. Pt.) Seclusion on ⅓ acr. treed lot with views of Haro Straits. Ample space with 3 BR. and sunroom on main. Rec room and extra bathroom at lower level. List Price $43,500

5. HIGH DONCASTER: Modern 4 BR. 3 bath with views of City and Sea. Developed lower level. Transferred vendor, early possession. List Price $48,900

These are basic details; for full description and appointment to view—phone—

W. TYSON
386-2111
477-4437
MONTREAL TRUST COMPANY

TOWNHOUSES
GORDON HEIGHTS
$1150 DOWN
Shelbourne Street and Feltham Road
OPEN MON. TO FRI. 3:30 - 4:30 7 - 9:00
SATURDAY 1 - 5
JUST LIKE A HOUSE
From $22,900
CITY TRUST 383-4141

a lot of people in victoria have green thumbs. you have to admit, these gardens do look nice. our landscaper tells us that he's planted 34 varieties of trees, shrubs and flowers, ones with those funny looking latin names. he's done a good job. on the 3½ acres of lawn too. village park, the green thumb development.

the village park

$2000 DOWN

phone 477-5200
3987 gordon head road
1 block north of mckenzie

TRADE YOUR HOME FOR A RESORT OR OFFER ONLY $30,000 DOWN

This is a magnificent opportunity to join British Columbia's Tourist Industry

This popular resort at Brentwood Bay, B.C., is well-known to people who seek quiet comfort in country surroundings . . . yet wish to enjoy the amenities of the city as well. A mere 10 miles from Victoria, and "just around the corner" from the world-famous Butchart's Gardens, the Lodge enjoys an unbeatable location, an excellent reputation, and a well-maintained building. The dining room seats 55, the coffee shop 32, the lounge and bar accommodate 22 and 18 guests respectively. A large (and we do mean LARGE!) sundeck and patio double the available space during the fine summer months. There are seven guest-rooms and a three-bedroom suite for the owners.

Attached to the lodge is a marina with fully modern facilities (built in 1971) having berth space for 33 boats. Brentwood Bay is one of the world's finest salmon fishing spots, and has been chosen as site of the World Salmon Derby in 1972 and subsequent years.

This outstanding location is now offered with easy terms for $150,000.00. Immediate possession on execution of documents.

WATERFRONT MOTEL OR APARTMENT SITE FOR APPROXIMATELY 300 UNITS

Available on a 75 year land lease. For information on the convenient leasing conditions, contact:

National Trust

JOHN A. BELLING
INVESTMENT, COMMERCIAL AND INDUSTRIAL REAL ESTATE
Off. 388-5451 Res. 477-6101
1280 DOUGLAS STREET

'High Living in Oak Bay'
OPEN HOUSE
131 DENISON

One of Victoria's most exclusive and spectacular homes has just been completed and is now offered for sale by the builder. This colorful, 2700 square foot home is located at the end of Denison Road on Gonzales Hill, where the views are all encompassing.

Imagine watching the yacht races at Willows, keeping track of passenger liners and freighters plying the Strait of Juan de Fuca and gazing at the Olympic Mountains from every room in the house! The builder has employed an architect plus an interior decorator to co-ordinate this 3-bedroom and den home. The amenities are too numerous to list.

Come and see for yourself on:
SATURDAY 1 to 9 p.m.
SUNDAY 1 to 5 p.m.

Price $89,500

EXPLORER DEVELOPMENTS LTD.
382-4218, Office 386-0471, Residence
Courtesy to Agents

LOOK INTO LEASING
YOUR CARS — CHEVROLET — FORD — DODGE — CHRYSLER
ALL COMPACTS
PLIMLEY
1010 YATES ST.
382-9121

INDUSTRIAL PLASTIC INJECTION MOLDINGS

Designed and produced or bring in your own design. Let us give you an estimate on production. We can save you money. Our large machine allows us to assure you of excellent quality and rapid delivery. Call Mr. Sipos.

VICTORIA PLASTICS
144 ST. LAWRENCE
385-7651
Evenings 385-4967

DORMANS
STORE FOR MEN
Formal Wear Rentals
All Accessories — Dark Suits Too!
1328 DOUGLAS STREET
384-5311 384-6931

WILL BUILD FOR BUTCHER
METCHOSIN RD./LAGOON RD.
Jim Brownlee 385-2481
Swinerton, Stewart Clark, Ltd.

OPEN HOUSE
FRIDAY, 7:00 - 9:00
SATURDAY, 1:00 - 4:00

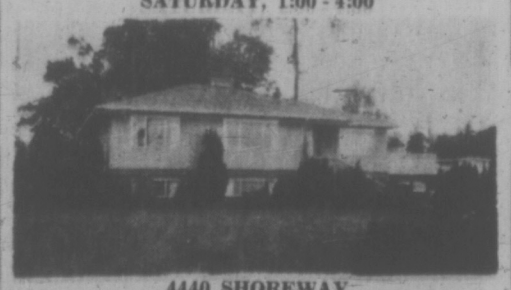

4440 SHOREWAY

Watch the ships go by from the comfort of your living room or bask in the sun on the private sun deck. This sea-view three bedroom residence of modern charm is situated across the road from the water with easy beach access. Full high basement, large rec room and close to schools and University. Well priced at $38,900.

MARKIE MUNN In Attendance
For Prior Viewing Call: 386-2291

JACK MEARS OAK BAY REALTY LTD.
2194 OAK BAY AVENUE
598-3321

• NOTICE •
BLACKTOP DRIVEWAYS
Special Summer Prices
MADISON PAVING CO.
385-9822
(TERMS)

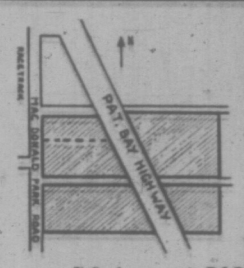

SIDNEY ZONED INDUSTRIAL

7.6 Acres at $12,000 per acre
6.1 Acres at $11,000 per acre
Excellent access and highway frontage.
Sewer, Water and Power.

656-4000 K. DROST 656-2427
SAANICH PENINSULA PROPERTIES LTD.
SIDNEY, B.C.

12 SUITES "A SPARKLING"

6 furnished suites, prime area. Low vacancy, coin operated laundromat, ample parking.

D F H Hanley Agencies Ltd.
For further information or to view call:
MR. H. F. WILLIAMS
388-4294
Anytime

Free Bus to View Lots on Salt Spring Island!!

Bargain-hunters searching for recreational retirement lots . . . open sunny spectacular ocean views . . . secluded well-treed hideaways . . . high rocky sites . . . see these ¾ acre lots from $1,500 to $4,000, only $150 down. Drive yourself or board FREE BUS leaving Town & Country this Sunday, June 25th, 10:30 a.m., for Walker Hook Place. Reservations phone 383-1638 or 652-1497. 11 lots sold last weekend . . . buy a lot for YOUR future now!

PAN-ABODE BUILDINGS LTD.
Prefabricated Cedar Log All Custom Cut
B.C.'s Most Attractive Homes
Contact Your Agent
Residence Catalogue 50c
W. R. RUFFELL
650 AQUARIUS ROAD
R.R. 1, Victoria. 478-5804
Manufactured Only by
PAN-ABODE BUILDINGS LTD.
3585 Fraser Street, Vancouver

C.J. McDOWELL LTD.
C.J. Mc LTD.
C.J. Mc LTD.
C.J. McDOWELL LTD.
CHEVRON HEATING FUELS
911 Fort St. 383-4138

Newstead Realty Ltd.

Are Proud to Offer:

This beautiful country home on West Saanich Road, in the seven-mile circle.
16x22 living room, brick raised hearth fireplace, quality wall-to-wall carpet.
20x25 family room, Spanish decor, old brick fireplace, barbecue.
12x13 dining room, old brick fireplace.
Five star kitchen, and adjoining large laundry room.
Hot water heating. And mud room.
12 x 13 office off entrance hall and close to open stairway to the four large bedrooms, two with private sundecks, and one large 16 x 16 playroom or fifth bedroom.
Two bathrooms, one 4-piece and one 5-piece.
Two outbuildings, — two car separate garage and one large workshop, will take Tandem trucks or large trailer, 20 x 40 barn, stalls, tack room and feed room, large hayloft, all these buildings are concrete blocks construction.
Tremendous value at asking price of $97,000.

To view by appointments call:
Mary James 477-5618
Ben Parent 382-5219
or
382-8117

Newstead Realty Limited

COMPLETE ROOFING SERVICE

Let us do it now before the increase in cost. Besides one-stop shopping convenience and the greatest selection of materials, our experts are always at your service.

Capital City Roofing & Flooring
1920 Oak Bay Ave.
598-4441
After 6 Call:
BOB McINTOSH, 384-1546

Faircliff
CONDOMINIUMS
OPEN HOUSE
DAILY, 12-8 SUNDAY, 12-5
1433 Faircliff Lane off Fairfield Road
385-8822
DAWSON developments limited

Busy Crofton, main lumber dock on Vancouver Island, can load three ships at a time

Little Town Big News in Exports

'QUIETLY GROWING'

By AL FORREST
Times Business Editor

CROFTON — This little town 11 miles north of Duncan is very big in lumber exports.

In fact, it has grown to first place on the island and second only to Greater Vancouver as the main lumber port in British Columbia.

So far this year is has shipped 300 million board feet of lumber, pointing to whopping 600 mbf total by year's end — barring prolonged labor disputes.

This total is ummatched anywhere in B.C. except at the huge Seabord dock in North Vancouver where the 450 mbf exported to date points to a 900 plus year—again barring labor tie-ups.

The reason Crofton — and Seaboard — have grown so big is due to a channelling of exports.

In a nutshell: it is far less expensive to move lumber from port to port than it is to move deep sea cargo vessels, which have operating costs of between $4,000 and $5,000 per day.

So, much of the lumber produced in central and southern Vancouver Island is sent by train and scow to Crofton, while lumber from the northern island and the mainland goes to Seaboard.

That is a bit of an over-simplification because a fair amount of lumber — 28 per cent of Crofton's export — is sent over by scow from the mainland.

The Crofton dock has three berths operated by Stuart Channel Wharves Ltd., a wholly-owned subsidiary of British Columbia Forest Products Ltd.

However only 34 per cent of the lumber exported from here is produced by B.C. Forest Products.

About 53 per cent is MacMillan Export Sales, the marketing arm of MacMillan-Bloedel. The remainin 13 per cent is contributed by various smaller sawmills including Sooke Forest Products and two Fraser River sawmills Triangle Pacific and Acorn Forest Products.

Seaboard, meanwhile, channels lumber sales for Canadian Forest Products, Crown Zellerback, Rayonier, Weldwood Canada Ltd. and others.

Besides having direct rail access to all of mainland B.C., the North Vancouver dock has the advantage of 55 acres of lumber storage area compared with 18 — soon to be 29 — at Crofton.

The growth of Stuart Channel wharves here has been dramatic.

It started in 1961 when in the nine months of operation it exported 22 million board feet of lumber. Now it can export that much or more in 12 days (it exported 33 mbf in the first 12 days of April this year).

By 1967, Crofton was exporting 173 mbf of lumber per year.

Then the third berth was constructed and in 1968 exports soared to 307 mbg.

Although lumber sales are an up and down business, the trend here has been decidedly up.

In 1969 exports went to 328 mbf, hit 433 in 1970 and settled to 385 last year.

Then with stronger lumber markets and more channelling of sales, the Crofton dock began its climb to a 600 plus year in 1972.

Dock superintendent Spence Bridgden discusses the spectacular climb in exports without bravado:

"We have," he says, "just been quietly growing over the years. We don't think of it as anything spectacular but the growth has been very steady.

"Yes, there is room for a fourth berth here but there is no expansion planned in the immediate future except we will be adding two more acres of storage space.

"We can export quite a bit more with the facilities we have."

Brigden, 31, joined Stuart Channel Wharves as a mechanic in 1963 and worked himself up through the ranks to superintendent by 1968.

There are 26 permanent employees at the dock plus extra gangs of longshoremen when three vessels are in berth. Total BCFP staff at Crofton, including the nearby pulp and paper plant totals about 1,000.

Lumber from here goes to New York and other U.S. Atlantic ports, Puerto Rico, Japan, Australia and northern Europe.

The lumber comes from BCFP sawmills in Victoria, Cowichan and Hammond and from MacMillan-Bloedel sawmills at Chemainus, Harmac, Port Alberni and many others.

'We can export quite a bit more'

CDC to Concentrate On Long-Term Goals

OTTAWA (CP) — Canadians looking for a get-rich-quick investment should forget about the Canada Development Corp., its chief executive officers suggests.

Chairman Anthony Hampson and President Marshall Crowe said in an interview the corporation will concentrate on long-term investments that greatly aid Canadian development but do not pay off for many years.

The corporation, organized seven months ago after being created by Parliament, is taking its first step on the road to becoming a multi-billion-dollar investment fund by purchasing Connaught Medical Research Laboratories in Toronto, manufacturer of insulin and other medical products.

Mr. Hampson, a 41-year-old former Montreal financier, said the CDC hopes to build Connaught into a large, internationally-active organization through expansion and mergers with other companies.

"We want to become an effective force in the health-care field and create a multinational Canadian-based company in that field."

TO INVEST IN MINING

The CDC also plans a major investment in the mining field, with the object of building a diversified mineral-extracting and processing operation.

In addition, it is negotiating to buy federal Crown corporations such as Polymer Corp. in Sarnia, Ont. and Northern Transportation Ltd. and the 45 per cent federal interest in Panarctic Oils Ltd.

Mr. Crowe, former economic adviser to the Canadian Imperial Bank of Commerce and secretary to the cabinet, said the CDC probably will give the government additional CDC shares for the Crown corporations. The federal government now is the only shareholder and is putting $250 million into the corporation over three years.

But offering of shares to the general public could come as early as next year, they said.

Mr. Hampson said the general public has shown interest in the corporation and a large share of CDC capital would come from the public, rather than financial and business institutions.

To encourage greater public participation, CDC shares could be sold through banks and on the instalment plan. Each share would cost about $10.

RETURNS WILL BE SLOW

Returns to investors will be slow and small, Mr. Hampson emphasized.

As an example, the CDC intends to take a large part in development of Northwest Territories oil and gas resources and pipelines to carry the fuels south. The CDC involvement would come through Panarctic and other investments which would not begin producing until the end of the decade at the earliest.

"We obviously can't offer any sort of a return to our shareholders on that for 10 years but one would hope that the returns from it would be commensurate with the risks and with the long waiting period."

Some profitable enterprises such as Polymer might provide means for dividends, "but any dividends would be modest and not soon, I would think."

He said it is impossible to predict how much the CDC might raise in its first share offering, or what the eventual balance might be between institutional investors and the general public.

Institutions could have five to 50 per cent of CDC shares, worth $200 million to $1.25 billion, with the average price of the shares also a factor. The general public could buy $20 million worth or $400 million.

BIG ROLE TO PLAY

Both Mr. Hampson and Mr. Crowe said the CDC could play a significant role in increasing Canadian control over the economy.

Under the act setting up the CDC, ownership of its voting shares is limited to Canadian citizens and residents. All CDC investments would be in Canadian controlled companies

METAL DETECTORS
WHITE'S
Guaranteed Two Years
See them at
THE ROCKHOUND SHOP
530 Tolmie. 386-6341

OPEN HOUSE
SATURDAY 1:00 - 5:00

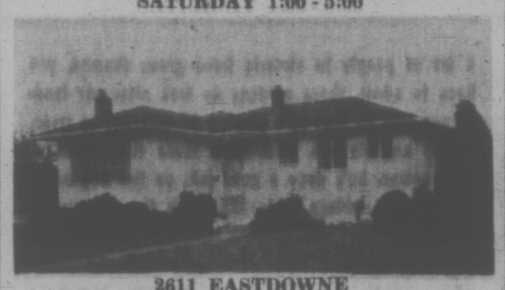

2611 EASTDOWNE
This gracious home has all the desirable features. Two Bedrooms, bath, living room with fireplace, dining room, roomy kitchen with dining alcove plus a den all on the main floor. Full high basement with rec. room and drive-in garage. Privacy yard plus extra parking all set on immaculate grounds. Asking price only $21,500 with clear title so terms can be tailored to suit you.
R. L. MATHEWS IN ATTENDANCE
For Prior appointment call: 386-2291
JACK MEARS
OAK BAY REALTY LTD.
2194 OAK BAY AVENUE
598-3321

MULLINS MARINE
10-SPEEDS
LOW DOWN PAYMENT
816 YATES STREET

OPEN HOUSE SUNDAY, JUNE 25
1 to 5 P.M.
telephone 388-9597 or 656-1162
for appointment or for information

54 OBED AVENUE
—3-bedroom older home
—redecorated throughout
—family room in basement
—on quiet street near Gorge Road
—taken in trade by builder
—convenient terms to purchaser
PRICE: $24,200

546 RIEL PLACE
—3-bedroom, new family home
—separate entrance lobby
—separate dining room
—gold shag carpeting
—promenade deck
—pre-arranged financing
—PRICE: $27,600

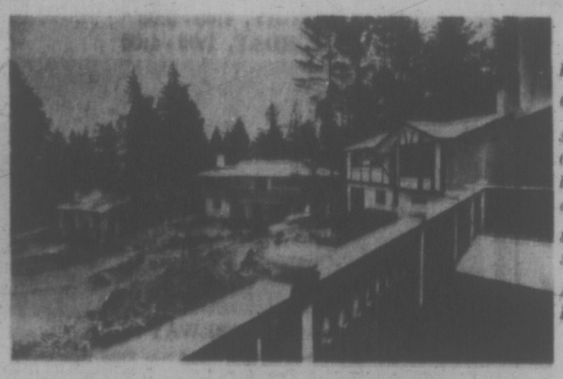

FULTON RD. SUBDIVISION
OPEN HOUSE CONTINUES
3 bedroom, new family homes on quiet cul-de-sac near Colwood. These homes feature individual planning, large kitchens with eating area, dining rooms, shag carpeting and ensuite baths.
8¾% financing is available to purchasers before July 31, 1972.
All houses are guaranteed for one year.
PRICE: $25,900 -- $32,400.

ASKE homes and construction ltd.

Log Industry 'Uncertain'

OLYMPIA, Wash. (AP) — Timber magnate George H. Weyerhaeuser says uncertainty about the state's business climate has caused the forest products industry in Washington State to lag.

Weyerhaeuser told the Washington State Association of Counties that much of the uncertainty involves pollution control of the industry.

"High sounding phrases and broad simplistic solutions are no substitute for careful analysis," he said. "Yet many in government today feel they must respond quickly to emotional campaigns before the analysis is made."

Weyerhaeuser praised recent state efforts to co-ordinate all pollution control agencies in processing a request for a "master permit" for his firm's plant in Longview. He said the state's new timber yield tax is another step forward.

He noted a growing national sentiment for trade protectionism.

"Perhaps the United States as a whole could survive outside the world economy — though I doubt it — but there is no doubt at all that Washington could not," he said.

Sands
Your Six Community
Funeral Chapels
Dedicated to Service
sensible prices
Victoria 388-5155
Sidney 656-2932
Colwood 478-3821
Nanaimo 758-2032
Duncan 746-5212
Ladysmith 245-2331
Independent, Family Owned and Controlled. Sands since 1911.
Integrity at Time of Need

We Know What You Like
and we've got it for you. that little something that gives your club, office or organization more. our joy comes in a floating package. your group can charter your fun any day of the week, fish for kings of the deep, cruise, picnic on an island, or just relax and enjoy our free coffee. bring something new to your group. even our rates are a pleasure. charter the m.v. lakewood. we'd love to share it with you. call us anytime. 598-3366. oak bay marina.

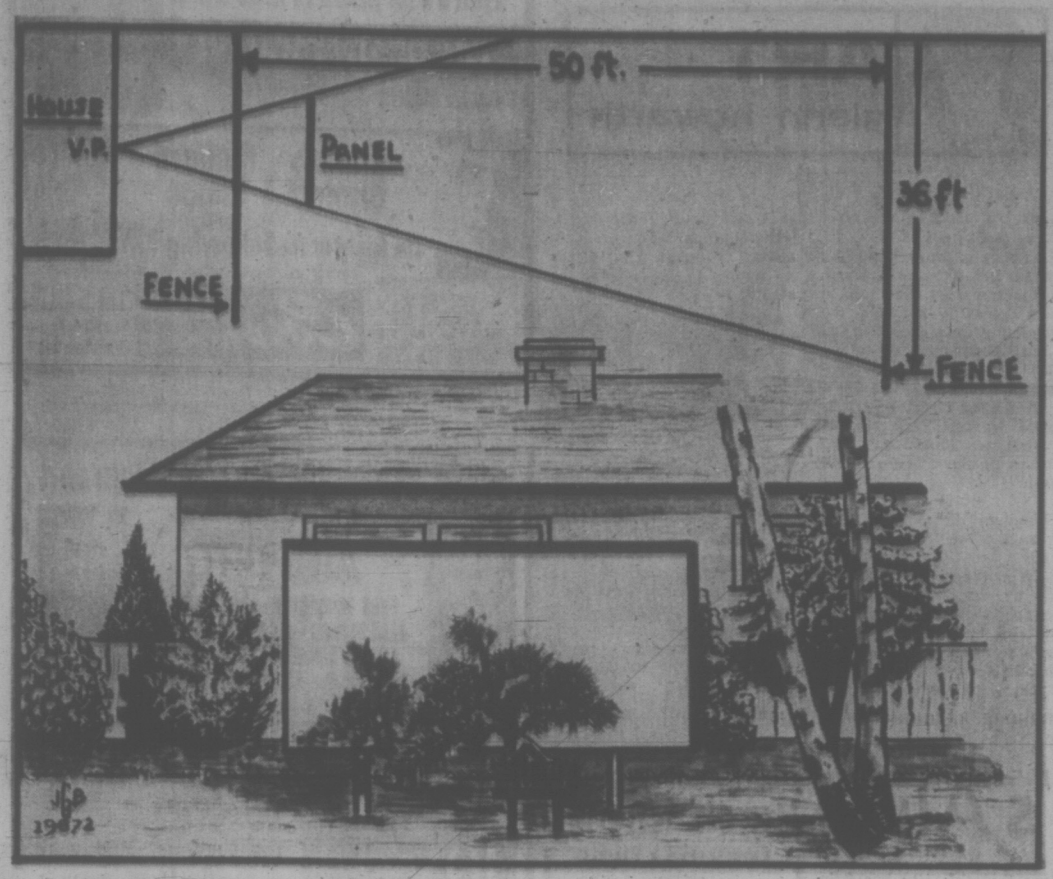

Privacy in the Garden —and Harmony

GARDENING
jack beastall

A shattering blow to our ego would be the discovery that our neighbors had very little interest in our activities in the garden.

We should be annoyed if we learned the heavy drapes, believed to be a duck-blind for a peeping tom were actually placed in self-defence to blot out our displeasing activities.

A situation which developed a few years ago will illustrate the point.

Mr. A sought advice on suitable garden screens to prevent family B from "watching every move we make."

Later in the same week Mr. B enquired about some kind of screening because "it becomes tiring to have a parade of bikinis and swim trunks constantly passing the window."

Aside from the fact that both families wanted screens for opposing reasons, Mr. B would not have sought my advice had he been at his supposed viewing station while I spent nearly two hours in his neighbor's garden studying his house from every angle.

The elaborate, massive antagonizing structures the average gardener envisions as necessary to provide a small corner of privacy are truly amazing.

A screen should always be simple in design and a feature of the garden, pleasant and attractive to both the garden owner and those owning adjacent properties. It should serve its immediate purpose but not be obtrusive, nor an annoyance.

A simple plywood panel, four feet by eight feet, erected eight feet inside the property line, will effectively shield 36 feet of garden along the fence on the opposite side of a 50 foot lot.

This is shown in the diagram at the top of the illustration. A larger area could be covered by using two or three panels, staggered to form a pleasing design rather than a solid billboard.

The lower part of the illustration depicts the panel in position directly in front of an obvious viewing point. Since most buildings occupy approximately the same depth on adjoining properties, the panel would more likely be placed on an angle between house and fence to restrict full view of the area behind the house.

In the drawing the panel forms a background for 100-year-old bonsai, but it could just as well frame a choice piece of rock, a beaten copper plaque, a semi abstract painting, or be covered with a tile mosaic.

The constantly changing effects of shadows should also be exploited. Painted in any suitable hue that has been greyed, the shadow pattern of silver birch branches with gently moving foilage would be most restful.

More striking would be the shadow of a homemade mobile giving the effect of misty figures, fishes, or ships moving back and forth.

Should constant movement be distracting, a permanent design in bent and welded metal could be placed so that its shadow would throw a larger counter design on the panel.

Shadow effects are not limited to sunny periods since the advent of concealed garden illumination.

These are just a few ideas for the front of the panel, the side that forms a feature for you and your friends to enjoy. What about the other side?

Here you have a chance of improving your own good neighbor image. Since the reverse of the panel will be viewed mostly by the folks next door, ask them what they would like as a feature on their side.

Let them choose the color of paint and possibly a garden shrub they particularly like to be planted against the panel.

Or go a step further and let them decorate their side of the panel and add their own feature. After all, they will be unable to see your side and you cannot see theirs, so what does it matter if they prefer a psychadelic abstract?

The only time you will shudder at (or, more than likely, envy) their choice of subject is the few minutes a week you attend to your lawn or plantings behind the panel.

Since the width of a plywood panel is only four feet standing two feet above ground level, your neighbor is able to look over the top at the distant view (if one exists) or at the trees and plants of other gardens in the block.

It provides you with privacy and a garden feature without antagonizing your neighbors. It could well establish a better relationship than previously existed.

A weekend drive through residential sections reveals many screens and fences which, by their very design and placement, suggest petty malice.

On the other hand, many gardeners are looking for something to provide a little privacy, but stressing that it must not offend their neighbor.

WEEK'S WORK

Lift tulip bulbs now that leaves have wilted. Do this at least every two years. Store the bulbs in airy, cool place out of sunlight. Hanging in old nylons in airy basement will do.

Prune deutzias, mock orange (philadelphus) and weigelas at once now flowers are about finished. Cut off the old flowered portion to encourage new growths for flowering next year.

If bearded irises were poor in flower and appear crowded, lift and divide now. Replant at once in soil prepared with more compost, but no manure. Water once thoroughly.

The various kinds of broom species and hybrids are improved by having the flowered portions cut off at once now.

Runner beans sown now will give early September pickings. See that the vines will not shade sun-loving plants, though lettuce and squash will do well on the east side of pole beans.

CHESS MASTER

By
GEORGE KOLTANOWSKI
International Chess Master

PROBLEM

By Arnoldo Ellerman, Argentina

BLACK: 10

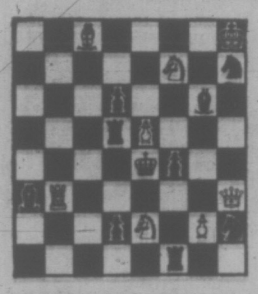

WHITE: 8

White to play and mate in two moves. Solution below.

* * *

THE MEN AT THE TOP:

By Boris Spassky

"...Am I afraid of Fischer? As Grandmaster Viktor Korchnei put it, I am more afraid of myself. Dr. Emanuel Lasker, when he was world champion, correctly said that man is responsible for his work and not for its results....I must say I feel rather good about a match with Fischer. The very thought of such an interesting competitition is creatively inspiring."

Boris Spassky in a Leningrad lecture in the Fall of 1971.

Boris Spassky was born in Leningrad 35 years ago. During the Second World War, he was evacuated to a children's home in the Kirov region. There he learned chess, so well that in 1947 he won the prize for the best-played game in the Russian Junior Championship.

At 18, he won the World Junior Championship, came in third in the USSR championship and represented Russia in the Interzonal in Sweden. Ten years later, Spassky battled the reigning World Champion, Tigran Petrosian, for the title but lost. But in 1968, he succeeded in knocking off Petrosian, winning six games, losing four and drawing 13.

Spassky has contributed to the opening theory in the following line of the King's Indian: 1.P-Q4, N-KB3; 2.P-QB4, P-KN3; 3.N-KB3, B-N2; 4.P-KN3, O-O; 5.N-B3, N-N3; 6.B-N2, P-Q3; 7.O-O, B-B4.

Since giving the Leningrad lecture quoted above, Spassky has seen his star lose some of its brilliance. In Goteborg, Sweden, he came in third behind Sweden's Ulf Andersson and Czechoslovakia's Vlastimil Hort. In Vancouver, he tied for first place with Hans Ree of Holland in a "Swiss" event. (In this, players who have earned equal numbers of points in the match play each other.)

In a second Swiss, with 224 participants in Toronto, Spassky came in third behind the U.S.'s Pal Benko and Robert Byrne.

It is unfair to judge from Swiss events. But in the recent Alekhine Memorial tournament in Moscow, Spassky tied with former World Championship Mikhael Tal — for sixth and seventh place. After this sad showing, we can ask if Spassky is slipping. If so, of course, his chances against Fischer are nil.

The poor showing of Spassky is very difficult to explain. As World Champion, the spotlight has been on him. Yet this fact doesn't seem to drive him to his best efforts. Critics are beginning to say that he doesn't have a prayer against Fischer.

Personally, I don't think it is all that simple. Fischer may well win, but he will forget at his own peril that Spassky can fight and that he plays a deep and calculating game when he wants to. There's no question he will want to when he comes up against the American whiz.

Not only his self-esteem but that of his entire, chess-conscious nation, will rise or fall on the results of Reykjavik. It can be fairly said that he has a great deal more to lose than Fischer has to win.

Fischer's knowledge of game theory is far more profound than Spassky's. But when it comes to over-the-board battle, Spassky has demonstrated that, if he goes all out, he is almost impossible to defeat.

Remember that Fischer has never beaten Spassky, while Spassky has beaten Fischer three times and drawn against him twice. Things may not be so lopsided as they seem on the eve of this great battle.

* * *

The solution to the problem above: Key move is 1.Q-K6. Threatens 2.QxB mate. If 1...RxP; 2.Q-B4 mate; or 1...N-B1; N-N5 mate; or 1...R-R4; 2.Q-B5 mate; or 1...R-Q6; 2.PxP mate; etc.

Bureaucrats Tops On Reform List

TAIPEI (WP) — Chiang Ching-Kuo, whose premiership in the Nationalist Republic of China is barely two weeks old, has served notice on the bureaucracy that the reform of the nation begins with the reform of the government itself. Chiang's expected reformist administration has clamped down quickly and sharply on many long-standing abuses of official position on the island.

The substance of the premier's program is contained in what are rapidly becoming known here as the "Ten Commandments," a set of 10 regulations aimed at streamlining the administration, saving money and curbing wasteful and extravagant practices.

The regulations, issued at the premier's second cabinet meeting, prohibit a wide range of heretofore common activities from ribbon cutting and padded expense accounts to many sorts of official receptions and private celebrations. What has drawn most comment, however, is commandment number seven's ban on nightlife activities.

Henceforth, most of Taipei's reknowned evening pleasure spots, nightclubs, bars, dance halls, and the famous girlie restaurants will be off limits "to government officials of every rank."

The measures are in part intended to force officialdom to separate business from pleasure a little more clearly in this country where the two are frequently inextinguishable. Businessmen looking for tax privileges and import licenses are well known to entertain appropriate government officials lavishly. And for the officials themselves, the route to advancement has often been paced with discreetly arranged private celebrations.

"There are an awful lot of corrupt practices here" one member of the legislative Yuan confided privately. "The 10 regulations are not really drastic at all."

"Being an official ought to mean not prestige but responsibility, remarked one liberal observer. "Money is secondary; changing the spirit of the country is primary."

Restrictions will also be placed on official travel. Persons on missions abroad are to be more carefully screened than before to prevent what one local newspaper called "official missions from becoming fronts for visits to foreign brothels."

Reception and send-off committees are also to be forbidden, officials are to decline all invitations to banquets, and, except in the case of close relatives, birth death and marriage announcements are to limited in number in order to forestall the practice of "giving in order to receive in return."

"From now on," Premier Chiang remarked during a recent speech before the judicial Yuan, "No person, whatever his position, his background, or his connections, will enjoy special priviliges.

To put some teeth in the regulations, police recently raided off limits night spots, registering all government officials present. Rumors are also circulating that photographs are regularly being taken of all guests in the city's night clubs.

How effective these measures will be in the long run is difficult to determine. A style of government as well established as that of the Kuomintang dies hard. For the present, however, there is likely to be some real change.

Mermaid Contestants On Parade

Eight entrants in the Saanich Peninsula Miss Mermaid contest paraded before judges at a Sidney fashion show on Wednesday.

The winner and two princesses will be chosen June 30 to preside over Sidney Day-July 1 festivities.

Contestants who modelled at the Sanscha show, organized by Beta Sigma Phi, were Sheila Rawcliffe, Kathy Shadbolt, Tony Hayward, Shelly Wiggins, Arlene Oldfield, Janice Pryke, Ann Maegaard and Allison Pennie.

Judges are Joan Dear, wife of Mayor Stan Dear, Corrine Eckert (a former Miss Mermaid) and Chuck Pike.

You may
WIN
a
CAMERA
in the
Win your real thing
contest
Match words from
caps or inside cans of
COCA-COLA
Details at
displays of Coke
CONTEST CLOSES JULY 31, 1972
BOTH COCA-COLA AND COKE ARE REGISTERED TRADE MARKS WHICH IDENTIFY ONLY THE PRODUCT OF COCA-COLA LTD.

OPEN HOUSE 1-4 SUNDAY
3281 LINWOOD AVENUE
(One Block off Quadra Street at Tolmie Avenue)
Linwood Avenue Townhouses at their best. Only TWO units left. $21,300 - $22,300. Three large bedrooms, wall-to-wall, shag carpeting, 1½ bathrooms, oil heat, 2 car parking, fully landscaped, fenced in back yards, cloor-to-ceiling rock fireplaces. Come and compare. Trades accepted. Phone 385-0665.

High Over Cordova Bay
IT'S BEAUTIFUL
LOVELY LAND
6.74 Acres
$65,000
Divided into three parcels already. A lovely sea view if you so desire. First time on market! Call me to view. You shan't be sorry. Exclusive.
CALL OR WRITE
JOHN MOLYARD
386-2955
MEMBER $1,000,000 CLUB
MAYFAIR REALTY
Mayfair Shopping Centre
Victoria, B.C.

TENT TRAILER SALE
3 Only used Tent Trailers have got to go by this weekend to make room for new units. This is a ONE TIME ONLY OFFER, No Dickering, No Trades, No Finance —
One price — all units as is $190
No advance sales — units on the block at Saanich Rentals SATURDAY, JUNE 24, 9:00 a.m. to 5:00 p.m. ALL MUST BE SOLD.
(Sunday Call: 592-0402)
SAANICH RENTALS
3772 Shelbourne Street

$147,000
EVERY COLOR — MODEL
HONDA
"World of Pleasure"
PEARSON

OPEN HOUSES
BY BUILDER
SAT. AND SUN. 1 TO 7:30 P.M.
1881 WENMAN — Over 2,000 sq. ft. of prestige living on 2 levels. Sea and mountain views from a wrap-around sundeck. Wall to wall carpeting throughout. 2 full bathrooms plus en suite. Chipped white brick fireplace in livng room, floor to ceiling stone fireplace in rumpus room. 8¼% financing. PRICE $40,000.
1900 HILLCREST — Over 2,000 sq. ft. of prestige living in a Tudor-style home. Mt. Baker and sea views from large sundeck off bright kitchen. Wall to wall shag carpeting up, sculptured broadloom in rumpus room. 2 stone fireplaces. 2 full baths plus en suite. 8% financing. PRICE $39,900.
To view these quality built homes and others under construction drive out Shelbourne, turn right onto Feltham, left onto Tyndall and then right on to Hillcrest. Marion and Carman Angus will be pleased to show you through these homes or arrange to custom build a home for you on a sea view lot in this choice area close to all levels of schools, shopping, etc. Ask them to show you the "Spanish Home."
Austin Mitchell Investments Ltd. 477-8311

Only a city like Victoria could have a place to live like Faircliff

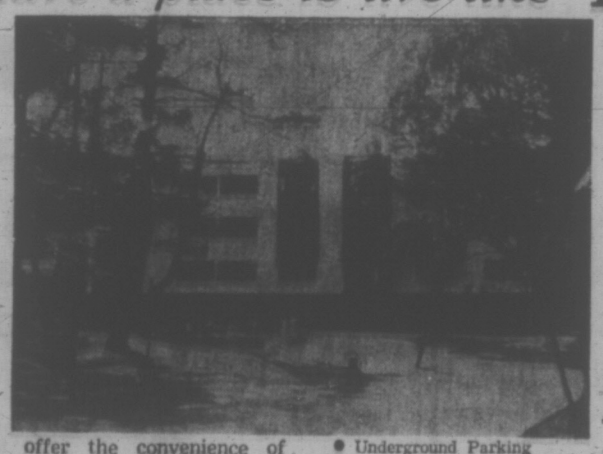

In Victoria, on a bluff overlooking the sea, rests Faircliff. A luxurious "own-your-own" apartment condominium surrounded by manicured gardens with the restless sea at its feet. The kind of place an old sea captain would come home to.

The former site of one of tates it's uniquely able to Victoria's most scenic es-

offer the convenience of Victoria and the seclusion of a hideaway by the sea. The lovely roof garden and outdoor patio let you make the most of the fresh air and sunshine. And there's a full range of leisure activities in the large recreation room.

To make sure you'll have the time to enjoy where you live there's a full-time manager, maintenance and gardener crew to look after your needs. Come to Faircliff where you can "own-your-own" one or two-bedroom condominium home and all the advantages that go with it:

- Underground Parking
- Full Elevators
- Resident Manager
- Open Roof Garden and Patios
- Recreation Room
- Pressurized Hallways for Fresh Air
- Relaxing Swirlpool

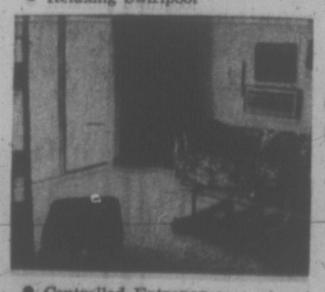

- Controlled Entrance
- Guest Parking
- Individual Private Patios
- Efficient Soundproofing
- Luxurious Wall-to-Wall Carpet
- De luxe Westinghouse Frost Free Refrigerator
- Automatic Range, Dishwasher, Garburator
- Crestwood Kitchens

1-Bedrm, $16,500-$22,500
2-Bedrm, $23,900-$31,000
Trade-ins accepted

Located at 1435 Faircliff Lane, off Fairfield Road
Open daily 12:00 - 8:00
Sunday 12:00 - 5:00

Faircliff
A new concept in living from
DAWSON developments limited
385-8822

Chemistry and Art Blend

The green bottle is classically simple; its etched surface has the texture of beach glass that has been weathered by stones and water. At the neck of this matt finish bottle, a contrasting collar of dark, shiny glass has been wrapped around in two bravura drippings of the molten medium. The bottle is a considered shape; the collar is organic, draped on with a developed feel for living glass.

* * *

The bottle echos Munson's sensibility, half science, half intuitive art. Only by chemistry could he know the metallic additives for glass used to create colour, specklings, crazings and marbling. His technical vocabulary is huge. And only as an artist could he take molten glass which must handle like a formless, limp snake then blow it, twist it and drip it before it cools, to create bottles, bowls and vases.

It is fitting that Munson's glassware be installed in the Victoria Gallery Wing usually devoted to fine oriental porcelain by the inventors and masters of this craft. The ancients have a contemporary peer.

His 35 pieces range from glassware one half an inch thick embedded with opaque specklings to thin translucent tiffany glass, delicately tinted. Perhaps the most interesting effect he achieves is a fragile metallic foil held safe in clear glass; below the surface, tiny cracks and hairline ribs shine with the rainbow colours of oil on water.

Mel Munson came to the Saanich Peninsula two years ago, leaving behind the Northwest United States, home of Mary Randlett.

Mary Randlett has been billed as a North West photographer. A reference to geography makes a fitting title. In the North West she photographs beaches under leaden skies.

Each grain of sand is for her a grain of photo-sensitive silver bromide salt. Only rusted picture frames and salt encrusted cover glass are needed to make her vision complete.

* * *

Her interests are gulls, shells, waves, fishes and isolated tidal pools where the land interrupts the belly of the sea. No telephone poles, no people, no tide tossed Javex bottles pollute her vision. At her beach, the division between heaven and earth is flat and clean. A gull dropping to the water mediates between the two. Mary Randlett captures the gull's moment of tension, its wings arched above its back, an instant before webbed feet drop into the brine.

So endearing is her subject matter, it overshadows her formal acumen. Untrusting of the camera's ability to trap perfection, Mary plays with each tone later in her darkroom, making the photo over and over again until each form considered in abstraction, complies with the demands of the realistic subject. In the gull photo the grey sea surrounding the bird has been made into a positive form which pushes against the gull's wings, emphasizing its natural movement. This is photography which approaches painting.

Perhaps the best of her work owes a debt to abstract expressionism. Photographing a broken clam shell half buried in the sand, her interest is in the patterns created by the tidal erosion swirling and wearing away unevenly the sand around the clam focal point. The result is a landscape which in actuality is two feet across.

A hobby of Mary Randlett's for the past 20 years has been documenting art. She was in town recently not for the opening of her show but, in collusion with researcher Sue Olsen, to interview and photograph Victoria artists for a forth coming book to be published by the University of Washington Press, Art and Artists of the Pacific North West.

* * *

Weyman Lew is a San Francisco artist exhibiting badly-matted drawings at the gallery. Hung with this exhibition are clippings from U.S. newspapers testifying to the wit and humour of this artist's work. A Canadian clipping follows.

"Our joys are composed of shadow," said Victor Hugo. "The supreme smile is God's alone." Weyman Lew offers an upturn to one side of the mouth.

"Cartooning is humor but unlike the cartoon, Lew keeps the punch line below the surface. No guffaws here, the subject matter is style, witty art school figures in burlesqued art school poses, drawn in daring line. A single stroke modulates a huge white expanse. With fat figures for subjects, without recourse to tone, the thin line implies inflated flesh.

In each drawing the pure line is offset by a painted patch of rug, patterned cloth, or a bright fingernail; a welcome color berry in a witty white desert . . . though not enough to satisfy hunger.

Indoors and Out Summer Scene's Alive

By AUDREY JOHNSON
Times Staff

For seven summer weeks, beginning Wednesday, Victoria will be an action scene as far as live entertainment goes.

In fact it will break all past records for both quantity and quality as well as range despite the departure of Victoria Fair.

At the professional level there will be the celebrity concert series at McPherson Playhouse, beginning July 20, involving once-a-week performances by the Victoria Symphony under auspices of the Shawnigan Lake School of Fine Arts, as well as recitals and a contemporary dance performance?

Traditional and semi-pro entertainment is represented by Jerry Gosley's 20-year-old Smile Show opening July 1 at the Mac, and the sunset programs at Butchart Gardens, now under way, involving the Butchart Buskers, the revue, Nice 'n' Easy, Scottish and variety nights and puppet shows.

Headlining open-air events will be the new Victoria Summer Festival free promenade concerts with Laszlo Gati and the Symphony performing two concerts three times a week at Heritage Court, or, in the event of bad weather, in Christ Church Cathedral.

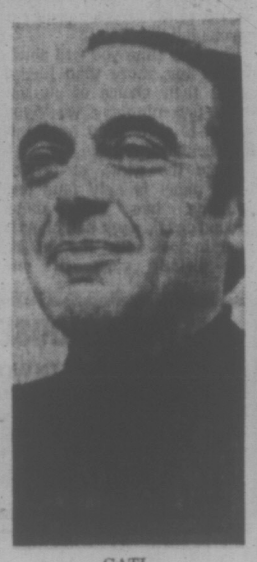

GATI
. . . big summer program

Back again will be Bastion Children's Theatre in the squares and the Cameron Bandshell Sunday afternoon concerts which begin July 2.

Repertory Theatre goes into operation at Bastion Studio, 538 Yates Street, Wednesday, and will continue until Sept. 9.

At the Phoenix Theatre on University of Victoria campus, graduate and other theatre students with some of the faculty will also embark on a summer repertory season, beginning Thursday and ending Aug. 18.

Starting July 3, week nights through Sept. 2 will provide showings of vintage films at Newcombe Auditorium. These programs are arranged by organist Reg Stone and begin at 8 p.m.

Obviously there is something for virtually every taste, from early youth to senior citizens — visitor and resident alike — through the entire summer.

Add the entertainment at various dining spots around Greater Victoria and it is clear that this city has fully wakened from long years of seasonal somnolence.

Remember when it had the reputation of being "the only cemetery with streetcars"?

Hot-Line Judy For Vancouver

VANCOUVER (CP) — Judy LaMarsh, controversial former federal cabinet minister, will moderate an open-line radio program for station CKWX in Vancouver, station manager Dalt Elton said today.

Elton said Miss LaMarsh, who served as health minister and secretary of state under Lester Pearson, will go on the air July 10 for a three-week trial.

Cars Junked

REGINA (CP) — Operation Recycle, a government program to rid the countryside of abandoned automobile bodies, will begin in September, Industry Minister Kim Thorson said Thursday.

DRUGS — DEPRESSION
SOCIAL PROBLEMS?
DIAL LIFELINE
384-8024
8 p.m. to 12 p.m.—Sun. to Wed.
8 p.m. to 3 a.m.—Thurs. to Sat.

Summer School Resumes

For the tenth successive year, teacher-violinist Clayton Hare and his wife, pianist Dorothy Swetnam, will spend five weeks in Victoria conducting classes under the title, Victoria Summer School of Music.

Their classes will open July 3 and run through Aug. 5, the sessions taking place at St. Michael's University School, Richmond Road.

Hare, formerly head of the string department at the University of Maine, now makes his home in Calgary from whence both he and his wife continue an active life of adjudicating, examining and performing.

Their summer courses are open to students who have passed the Toronto Conservatory or Western Board Grade VI and other advanced students of violin, viola, cello and piano.

Further information may be obtained from Mrs. J. Ingram Smith, P.O. Box 381, Victoria, or by telephone, 383-5248.

FOLLOW THIS VICTORIA ENTERTAINMENT GUIDE

BUTCHART GARDENS. NEVER, EVER, HAVE THESE FAMOUS GARDENS BEEN LOVELIER, MORE INVITING. THERE'S A REASON: SKILLFUL PLANNING, CONSTANT REPLANTING KEEPS THEM THAT WAY DAY AFTER DAY, SEASON AFTER SEASON . . . ROMANTIC NIGHT LIGHTING . . . FLORAL RESTAURANT . . . GORGEOUS HANGING BASKETS . . . SHOW GREENHOUSE . . . FASCINATING SEED AND GIFT SHOP . . . ENTERTAINMENT. OPEN EVERY DAY, 9 A.M. to 11 P.M.

BUTCHART GARDENS. Developed from an old, cavernous limestone quarry over half a century ago to become one of the world's most unusual, most written about, talked about, admired attractions. Many visitors say the Gardens are even lovelier under the romantic night lighting (every evening, dusk 'til 11 p.m.) Be sure to see the fabulous Sunken Garden and the spectacular "Ross Fountains" as they present their colorful "Ballet to the Stars" (continuous performances). These alone are worth the price of admission.

BUTCHART GARDENS FLORAL RESTAURANT open every day, serving delightful lunches and afternoon teas 11 a.m. to 5 p.m., delicious buffet suppers 5:30 to 7:30 p.m. Coffee and Snack Bar always open.

HERE'S A GOOD SUGGESTION. Plan to arrive late in the afternoon. See the gardens by sunlight, then relax and dine leisurely in the Floral Restaurant. As darkness takes over, see the gardens again as a thousand hidden lights combine with the moon and stars, the hills, trees and shrubs, lakes, lily ponds and fountains to create a fairyland, softly perfumed by the flowers — a spectacle so unusual, so grand, it's indescribable.

BUTCHART GARDENS ENTERTAINMENT. 1-3 p.m., the humorous and talented Butchart Gardens Buskers every Sat. and Sun. Sunday, June 25 only, Delta Youth Symphony, winner of the Vancouver and Coquitlam Music Festival. 3 p.m.

FOR THE BEST in music, fun and laughter, most people are choosing the **Wig and Dickie Cabaret** in the **Wilson Motor Inn.** If you like an English Inn, you'll love the Wig and Dickie. **George McDowall** and **The Lads** from the Pig and Whistle Show, lead the singalong, dancing and provde hilarious entertainment from 8:30 p.m., Tues. through Sat., at 850 Blanshard Street. Reservatons recommended. 385-6787.

FABLE COTTAGE—Victoria's favorite family attraction. One of the world's most captivating and unusual homes, in spacious gardens on the sea at Cordova Bay. A handcrafted architectural wonder seeming to pop from a fable into reality. Your camera will capture, first hand, the delights of this unforgettable home. Open daily 9:30 a.m. 'til dusk. 5187 Cordova Bay Rd. (Scenic Marine Dr.) or via Hwy. 17 or via Pacific Commuter Bus (Opp. Museum).

"Prince Alberts" WONDERFUL WORLD OF MINIATURE presents over 25 exciting miniaturamic displays brought alive with sound, lighting and animation. Open daily 9 a.m. to 10 p.m. at the Empress Hotel, Humboldt Street, 385-9731.

THE OLD FORGE—Dining and dancing six nights a week 'til 2 a.m. at one of Canada's largest and most luxurious nite clubs. Enjoy the exciting music of the fabulous Brothers Forbes. Strathcona Hotel, Douglas at Courtney Streets, Phone 383-7137.

ROYAL LONDON WAX MUSEUM — Victoria's world-famous museum of over 130 figures in 45 scenes. At the Inner Harbour 470 Belleville, 388-4461. 9 a.m. to 10 p.m. including Sunday.

CHEZ ERNEST SWISS CHALET DINING LOUNGE — Leisurely, unique, the finest cuisine. Royal Oak Centre, open 5 p.m. 479-2123. New hosts the Kateley family.

CLASSIC CAR MUSEUM—Cars, wax figures from the past. 813 Douglas (behind Empress Hotel). 9 a.m. - 9 p.m.

UNDERSEA GARDENS—Pretty aquamaids greet you as you descend to the bottom of the sea for a spectacular show of 5,000 marine creatures that will thrill the whole family in the WORLD'S ONLY UNDERSEA THEATRE—9 a.m. - 10 p.m. Inner Harbour.

SEALAND OF THE PACIFIC—Oak Bay Marina on Scenic Marine Dr.—Open 10-10 p.m. Hourly Killer Whale Show. Seals, Sea Lions, Sea Birds and Underwater Grottos featured at Canada's largest oceanarium.

SALMON FISHING—Large Boats, Free Tackle, Bait, Coffee. Oak Bay Salmon Charters. 598-3366 - 592-4164.

There's no place to hide when
"THE DEAD ARE ALIVE"
MATURE ENTERTAINMENT
Warning: Scenes of Extreme Violence.
—B.C. Director
Marlon Brando \ Richard Boone
in a JERRY GERSHWIN—ELLIOTT KASTNER Production
The Night Of The Following DAY
ADULT ENTERTAINMENT
SATURDAY Night Of The Following Day at 12:30, 4:05, 7:30 Dead Are Alive at 2:10, 5:40, 9:10
Coronet
836 Yates Street
383-6414

Held Over by Public Demand
A ROSS HUNTER PRODUCTION
AIRPORT
BURT LANCASTER • DEAN MARTIN
JEAN SEBERG • JACQUELINE BISSET
GEORGE KENNEDY • HELEN HAYES
VAN HEFLIN • MAUREEN STAPLETON
SPECIAL ADDED ATTRACTION
Marlon Brando • Sophia Loren • Marg Rutherford
"THE COUNTESS OF HONG KONG"
directed by Charlie Chaplin
fox cinema
quadra at hillside 382-3370
The Countess, 7:00 p.m.
Airport, 8:50 p.m.

MING'S KITCHEN
CHINESE FOOD DELIVERY
384-4323
809 YATES STREET

GEM Theatre Sidney
"A New Leaf"
Color by MOVIELAB
Walter Matthau
Tonight at 6:50 and 9:00

MAN-EATER
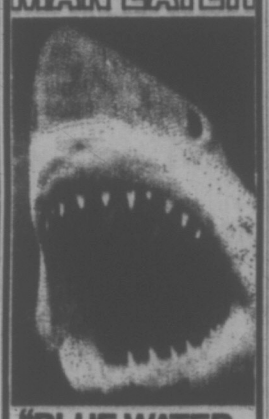
"BLUE WATER, WHITE DEATH"
The hunt for the Great White Shark
A CINEMA CENTER FILMS PRESENTATION
A NATIONAL GENERAL PICTURES RELEASE
TECHNICOLOR
OAK BAY
2184 OAK BAY AVE
598-3213
Warning: Some Killing of Whales
EVENINGS 7 and 9
SATURDAY Mat. 2:00
CLOSED SUNDAY

MOVIE GUIDE
ABKCO films presents
TONY RINGO ANTHONY STARR
"BLINDMAN"
Released by 20th Century-Fox
Technicolor Techniscope

WARNING:—Extreme cruelty, coarse language and swearing.
—R. W. McDonald, B.C. Director
CAPITOL
806 YATES—384-6011
Today at 1:05, 3:05, 5:05, 7:10, 9:15 p.m.
Sunday at 3:05, 5:05, 7:10, 9:15 p.m.

'JOE' PULLS NO PUNCHES. IT'S NEVER BEEN SERVED UP ON FILM THIS HOT!"
—Archer Winston, N.Y. POST
"JOE"
WARNING! Nudity, sex with drugs and very coarse language.
—R. W. McDonald, B.C. Director
at 2:54, 6:29, 10:09
Added Attraction
DUSTIN HOFFMAN in "THE GRADUATE"
at 1:05, 4:40, 8:20
Last Complete Show 8:30
ROYAL
805 BROUGHTON—383-6314
NO ADMITTANCE TO PERSONS UNDER 18

LAST 2 DAYS
WALT DISNEY PRODUCTIONS'
THE ARISTOCATS
TECHNICOLOR
A WONDERFUL NEW CARTOON FEATURE!
PLUS
They stood together to claim a dream!
WALT DISNEY PRODUCTIONS'
THE WILD COUNTRY
TECHNICOLOR

TILLICUM Drive-In
BURNSIDE AT TILLICUM—382-7551
GATES 8:30
SHOW AT DUSK
DON'T FORGET!
SWAP & SHOP
Sunday 10 a.m. to 5 p.m. at the Tillicum

A DOUBLE DECKER OF FUN!
Every Curve a Laugh
Every Stop a Howl
"ON THE BUSES"
Reg Varney
ODEON 2
780 YATES STREET
383-0513
Doors 12:30 — Shoes 1:00, 3:00, 5:00, 7:00, 9:00. SUN. Doors 1:15

Today Doors 12:30 Shoes 1:00 - 3:00 5:00 - 7:00 - 9:00 Sun. Doors 1:30 Children, Gold Age 50c
SIDNEY POITIER HARRY BELAFONTE
"BUCK and The PREACHER"
ODEON 1
780 YATES STREET
383-0513

GODFATHER STAR in MARLON BRANDO
THE NIGHTCOMERS
"Gripping, Spine-Tingling and Terrific" —Rex Reed
COUNTING HOUSE CINEMA 1
Corner of Broad and Broughton
383-3434
SAT. MAT. 2:00
EVES., 7:15, 9:15

"STYLISH, WITTY AND EXTREMLY FUNNY" IN
NELLY KAPLAN'S DIRTY MARY
French Dialogue, English Subtitles.
COUNTING HOUSE CINEMA 2
Corner of Broad and Broughton
SAT. MAT. 2:00
EVES., 7:15, 9:15

"SUMMER OF '42" starring GARY GRIMES
THE CULPEPPER CATTLE CO.
Haida
808 Yates Street
383-4278
Doors 1:00, Shoes 1:15, 3:05, 5:00, 7:00 and 9:00
Sunday Doors 1:15, Shows from 1:30

Being the adventures of a young man whose principal interests are rape, ultra-violence and Beethoven.
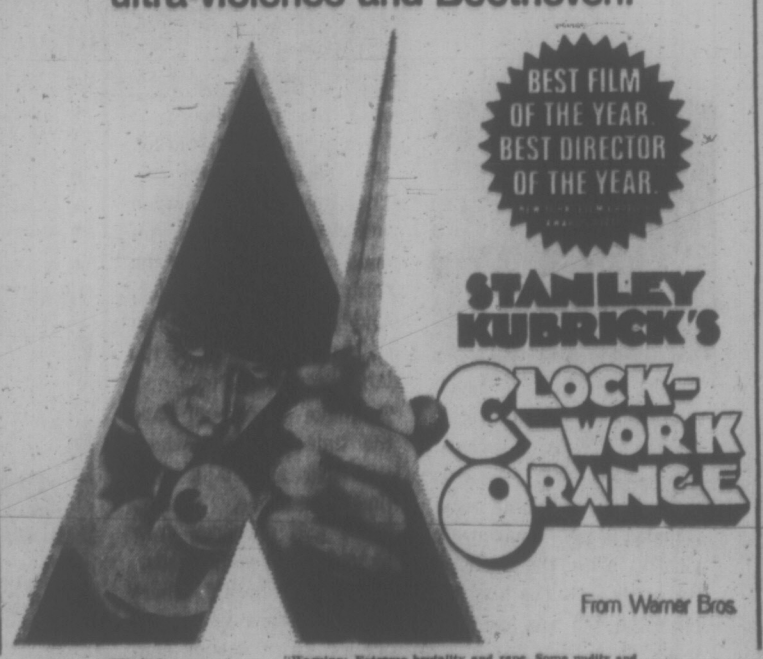
BEST FILM OF THE YEAR
BEST DIRECTOR OF THE YEAR
STANLEY KUBRICK'S
CLOCK-WORK ORANGE
From Warner Bros.
"Warning: Extreme brutality and rape. Some nudity and sex." — R. W. McDonald, B.C. Director.
STARTS THURSDAY
CAPITOL
806 YATES—384-6011
Evenings at 6:45 - 9:15 p.m.
Mats. Wed., Sat., Sun. at 2:00 - 4:15 p.m.
Free List and Golden Age Privilege Cards Suspended

The award-winning film for everyone is coming to Victoria for a limited 10-week engagement
STARTS WED., JUNE 28
3 ACADEMY AWARDS
Best Actor, Best Cinematography, Best Sound Adaptation and Original Scoring
READER'S DIGEST MOVIE OF THE YEAR
Education Edition
BEST FAMILY FILM OF 1971
The Federation of Motion Picture Exhibitors Inc.
BELL RINGER AWARD
For Outstanding Picture - Schoolboy Magazine
"Fiddler on the Roof" on the screen
Schedule of Performances
Eves. Daily (Except Sat.) 8:15
Sat. at 5:00 - 9:00
Matinees: Wed. and Sun. 2:00
Sat. at 1:30
ADMISSION PRICES
Eves. and Sun. Mat. $3.00
Matinees: Wed. and Sat. $2.50
Golden Age (Matinees Only) $1.50
Children (13 and under) $1.50
FREE LIST SUSPENDED! —
RESERVED SEAT BOX OFFICE NOW OPEN
Daily (Except Sun.) from Noon to 6 p.m. Phone Reservations Accepted at 383-4278. Mail Orders accepted. Enclose cheque or money order payable to Haida Theatre, with stamped self addressed return envelope.
HAIDA
808 YATES STREET
383-4278

TENDERIZER ENDS PAIN

NEW YORK (UPI) — The U.S. Health Insurance Institute recommends a new treatment for insect bites — meat tenderizer.

A solution of a quarter-teaspoon of tenderizer and a tablespoon of water rubbed into the skin at the site of the sting stops virtually all pain "within minutes," the institute said.

It said the tenderizer method was much more effective than the textbook remedy of applying ice or ice water to insect bites.

At the same time, the institute suggested that if a person's reaction to a bee, wasp, or hornet sting is more than a localized swelling he should see a physician immediately about desensitization treatments.

Churchill Falls

MONTREA L(CP) — Harry Macdonell has been appointed president of Churchill Falls (Labrador) Corp. Ltd. which is building the $850 million hydro-electric development in central Labrador.

Macdonell succeeds W. D. Mulholland who becomes chairman of the company, replacing Sir Val Duncan.

McMorran's welcomes you for dancing in the Seaview Room overlooking the sandy shores of Cordova Bay. So, come to the friendly atmosphere, smooth rhythms and polished maple floor all at McMorran's. Instrumentalist 9:45-2:00. Dancing 9:30-12:00. $3 a couple.
McMorran's
Table Reservations 656-5234
3888 CORDOVA BAY ROAD

DANCING SATURDAYS
Cabaret Style featuring the Tenor Saxophone of
BERT HUMPHRIES
and the Big Band Sound of
GEORGE KRAELING
ORCHESTRA

NICE WORK and Jerry Gosley's got it as producer of the 20th edition of the Smile Show which opens at the McPherson Theatre July 1. Adding to the pleasant duties are three members of the show's cast: (from left to right) Linda Gebbes, Lana Check and Dawn-Alena Worth.

20 YEARS LATER SHOW STILL SMILES

A former Victoria mayor, Percy E. George, who officially opened the first Smile Show produced here, will spend a few minutes of his 82nd birthday officiating at the opening of the 20th edition on July 1.

This will be the first time for the Smile Show on McPherson Playhouse stage. Jerry Gosley has preserved the popular British music hall format.

He will open with a Buckingham Palace Parade bulging with pomp and circumstance and hilarity.

Some highlights include an eerie ballet written and composed by the show's director, Bebe Eversfield, a song specially written for Gosley by Chet Lambertson, entitled I Am a Square; a spoof on opera by show stars Dorothy Hosie and Harry Elsdon and a blacklight number that is really spectacular.

The Smile Show will run week nights starting at 8 until July 19 after which it will alternate with B.C. International Festival concerts.

Hadrian VII To Play Here

The Bishop, Dean and Chapter of Christ Church Cathedral announced today that the long-running London play, Hadrian VII will be presented in Christ Church Cathedral in mid-February, 1973.

An outstanding contemporary drama set in the 19th century, the play is concerned with a fantasized episode in which a clerk in Holy Orders becomes history's second English Pope.

The production team will be the same one that previously produced Eliot's Murder in the Cathedral and Menotti's Amahl and the Night Visitors at Christ Church.

Heading it will be Allan M. Purdy and E. Maurice Johnson.

Memorial Service For Laycock Set

A communion service in remembrance of Archdeacon Edward Penard Laycock, who died recently in England, will be conducted at 11 a.m. Wednesday in Christ Church Cathedral by Archdeacon G. H. Dowker.

Laycock was also a well-known Vancouver Island architect.

THE MEDIEVAL INNS
NOW OPEN SUNDAYS
(Full Facilities)
5 P.M. 'til 10 P.M.
Reservations at
1905 Broad St. 386-6317

FUN—FUN—FUN—FUN—FUN
PIZZA
AND
OUR UNUSUAL REFRESHMENT PARTY
Tues., June 27th
9 P.M. 'TIL 11 P.M.
$3.50 Per Person
RESERVATIONS 388-6684
Bacchanalia
905 ESQUIMALT ROAD
(Esquimalt at Head St. in Sprague Centre)

ART GALLERY OF GREATER VICTORIA
- MEL MUNSEN — Essays in Glass.
- WEYMAN LEW — Graphic Wit.
- MARY RANDLETT — N.W. Photographer.
- ART CLASSES EXHIBITION, — Sunday Tea 3-4 p.m.

Student Summer Classes
July 11-28, Openings for age 6-8 only.
August 8-25, Classes
Open for age 4-13 years.

Dine Downtown at the
Family Restaurant
Enjoy satisfying, inexpensive "dining-out" often at SCOTT'S:
Open 24 Hours Every Day For Your Dining Pleasure
SCOTT'S RESTAURANT
650 YATES at Douglas

PEARKES Arena 3180 TILLICUM 386 6664
PUBLIC ROLLER SKATING
FRIDAY 7-10 P.M.
Saturday - 8-10 p.m.
Sunday - 7 - 9 p.m.
Children 50c
(12 years and under)
Students and Adults 60c
Includes Skates

'Buon Apetito'
La Torre Di Pisa
the "Reasonably Priced"
Authentic Italian Restaurant
Serving Cannelloni Lasagna, Ravioli, Rigatoni, Manicotti, Spaghetti, Pizza, Steak, Chicken Cacciatore, Veal Scallopini and your choice of beverages.
Take-Out Orders Available
Parkade Nearby
1314 Government Street
Victoria, B.C., 382-7731

CRYSTAL POOL
SUNDAY
2:00-5:00 p.m.—Public
6:30-7:30 p.m.—Public Snorkeling
7:30-9:00 p.m.—Public
MONDAY
12:00-1:00 p.m.—Bus. Men Adults Only
1:00-5:00 p.m.—Public Main Pool
1:00-4:00 p.m.—Public Training Pool
8:00-9:30 p.m.—Public

Double Feature TONIGHT
ROLLER SKATING 8-10:30
ICE SKATING 8:30 to 10:15
ESQUIMALT SPORTS CENTRE

Come and Hear
Jesus Generation
TREENA
The Girl Who Told New York Street Gangs About Jesus
ROD
TV-Personality
RUSS
Jesus Movement—Vancouver
MUSIC BY
"The Could of Witnesses" and "The Children Of Light"
21 to 24 June at 7:30 p.m.
AT
Victoria High School Auditorium
Fernwood and Grant
IT'S FREE

WOW! The Harem Club
THIS WEEK-END ONLY
brings you 3 winners!
"RESTRICTED"
Reservations 383-5525
MISS CASEY CHAMPAGNE
- Las Vegas Dance Stylings
- Fabulous Wardrobe
JESSIE BAKER and the HARMONY GRITS
- Blues
- Rock
- Jazz
- Sensational Song Styles
THE HAREM GIRLS
- Continuous Go-Go Dancing
- Smiling Service
- Friendly Hospitality
"Suitable Dress—No Blue Jeans Admitted"
1318 Broad St.—Open 8:30 p.m.-2:00 a.m. Daily, 7:30 p.m.-1 a.m. Sat.

MEMORIAL ARENA
ROLLER SKATING SUNDAY
8:00 - 10:00 p.m.

Wig & Widie Cabaret
The Wilson Motor Inn • 850 Blanshard
Entertainment Nitely
TUES-SAT STARTING 8:30 P.M.
Reservations Recommended—Admission $1.50 per person.
385-6787

OPEN SUNDAYS 5-9 P.M.
DINING WITH A DIFFERENCE
Gay Nineties Spare Rib House
WHERE KEN PEAKER and SHEILA Play Your SING-A-LONG MUSIC
A SPARKLING ATMOSPHERE for PERSONALIZED MUSICAL HAPPENINGS
World-Famous SPARERIBS — Full Dinner Menu
825 Burdett—CHERRY BANK HOTEL—385-5380
"They do their specialty, spare ribs very well indeed. Informal sing-a-long type of atmosphere; service leisurely" Financial Post Magazine

EXCELLENT full course LUNCHEONS
MONDAY - SATURDAY from $1.95
Includes
- soup
- main course
- dessert
- beverage
THE OLD BAILEY dining lounge
THE WILSON MOTOR INN • 850 BLANSHARD ST.
385-6787

. . . AND MORE
IN THE COLWOOD SHOPPING PLAZA 478-1711
PIZZA POWER
PIZZA PIEMAN
OTHER LOCATIONS
916 Esquimalt Road, 382-3177
Town & Country Shopping Centre 383-1177
2178 Oak Bay 592-2464

Staged in the midst of incredible beauty . . . highlights Victoria's Summer Entertainment Season!
SPARKLING STAGE ENTERTAINMENT starts MONDAY, JUNE 26

Every day or evening June 26 thru Sept. 3
No extra charge!
The regular admission covers your visit through the gardens by daylight . . . all entertainment, stage shows, etc . . . Ross Fountains in their spectacular "BALLET TO THE STARS" . . . tour of the gardens under the romantic night lighting.
Gardens open every day 9 a.m. 'til 11 p.m.

See The Butchart Gardens

EVERY EVENING
"ROMANTIC ILLUMINATION"
Entire gardens — from dusk to midnight.
"BALLET TO THE STARS"
Presented by the spectacular "Ross Fountains" in the Lake Garden. (Continuous performances.)

MONDAYS, 8:30 p.m.
"NICE 'n EASY"
Variety musical entertainment featuring Marge Bridgeman, Murray McAlpine, Gini Lefever, Christopher Ross, Betty Winter, John Crago and the humorous and talented "Butchart Buskers".
"The Butchart Gardeners" 1:30 to 3:30 p.m.
Doing their hoeing in a hilarious and musical way.
"Zingari" Puppets 7 and 7:45 p.m.
Fun for everyone, especially the children.

TUESDAYS, 8:30 P.M.
"NICE 'n EASY"
Variety musical entertainment featuring John Dunbar, Marge Bridgeman, Gini Lefever, Christopher Ross, Betty Winter, John Crago and the "Butchart Buskers."
"The Butchart Gardeners" 1:30 to 3:30 p.m.
Doing their hoeing in a hilarious and musical way.
"Zingari" Puppets 7 and 7:45 p.m.
Fun for everyone, especially the children.

WEDNESDAYS, 8:30 p.m.
SAME PROGRAM AS MONDAYS

THURSDAYS, 8:30 p.m.
SCOTTISH AND VARIETY NIGHT
Colorful Scottish Stage Show and Tattoo. Thrill to the Pipes and Drums of the Canadian Scottish Regiment (Princess Mary) as they march on our stage and parade in the great Stage Show Garden. Plus other entertainment starring baritone John Dunbar (M.C.), the Adeline Duncan Dancers, June Dupuis and Lawrence Tuttle with Grace Timp and Dave Ferne.
"The Butchart Gardeners" 1:30 to 3:30 p.m.
"Zingari" Puppets 7 and 7:45 p.m.

FRIDAYS, 8:30 p.m.
SAME PROGRAM AS MONDAYS

SATURDAYS
"The Butchart Buskers" 1 to 3 p.m.
A zany Dixieland band of 7 entertaining and talented musicians.
The Heron Family, 3:30 and 4:30 p.m. ("Humanettes")
"Zingari" Puppets July: 7:30 and 8:30 p.m.
Sat., July 15 only, 7:00 and 7:45 p.m.
August through Sept. 2, 7:00 and 8:00 p.m.
Color Film: "Helicopter Canada" or "Mountains To The Sea"
July, approximately 9 to 10 p.m.
August through Sept. 2, approximately 8:30 to 9:30 p.m

SUNDAYS
"The Butchart Buskers" 1 to 3 p.m.
A zany Dixieland band of 7 entertaining and talented musicians

"Grace Tuckey" Puppets 3:30 and 4:30 p.m.
The Heron Family ("Humanettes")
July: 7:30 and 8:30 p.m.
(Sun., July 2 and 16, 7:00 and 7:45 p.m.)
August through Sept. 3, 7:00 and 8:00 p.m.
Color Film: "Helicopter Canada" or "Mountains To The Sea"
July: approximately 9 to 10 p.m.
August through Sept. 3, approximately 8:30 to 9:30 p.m.

DINE IN THE FLORAL RESTAURANT
Delicious lunches, afternoon teas served daily 11 a.m. to 5 p.m., plus delightful buffet suppers every day 5:30 to 7:30 p.m. Continuous Coffee Bar service.

HERE'S A GOOD THRIFTY IDEA!
Come in late afternoon, see the gardens by daylight, enjoy a delicious buffet supper, then take in the stage show followed by a tour of the gardens under the romantic night lighting. Breathtaking! Entirely different! Don't miss the fabulous Sunken Garden or the Ross Fountains in their colorful "Ballet to the Stars". Their fascination is beyond description!

NOTE: PROGRAM CHANGES
THURSDAY, JUNE 29 ONLY, 8:30 p.m.
The Canadian Scottish Regiment Cadets Marching Pipe Band, the Victoria Junior Pipe Band and the Victoria Girls' Drill Corps replace the Pipes and Drums of the Canadian Scottish Regiment.
Sunday, July 2 Only, 8:30 p.m. "Big Band"
Sounds of the big bands of 30's and 40's.
FRI., SAT., SUN., MON., July 14, 15, 16, 17
"YOUR FATHER'S MOUSTACHE"
from New York City, 8:30 p.m.
(Replaces "Nice 'n Easy" on Friday, July 14 and Monday, July 17 only).

BANDED TOGETHER in the extended activity of summer rep, are the Phoenix Players: (left to right) back, Val Stephenson, Barry Duller; front, Robin Richardson, Christine Puhl, Marie Stillin. Standing, Richard O'Brien.

Five Production Offered In Phoenix Summer Rep

On University of Victoria campus, the Phoenix Players embark next week on a summer of repertory performance in the Phoenix Theatre.

Made up mainly of the theatre department students they will present five productions, opening Thursday with the off-Broadway musical, You're a Good Man, Charlie Brown.

The director is UVic theatre graduate Julian Forrester. The show will be repeated Friday and at intervals throughout July and August.

The melodrama, Dracula, directed by faculty member John Krich, starts July 4.

Short plays — Harold Pinter's The Lover and Samuel Beckett's Act Without Words I and II — directed by Richard O'Brien, Marianne McNeil and Christine Puhl, go on stage July 11 and two more, Chamber Music by Arthur Kopit and a farce, Fight for Happiness get into the repertory July 18.

The two are directed by Roger Leeming and Carol Bore.

Details with regard to dates and tickets can be had by phoning the theatre, 477-4821.

'Superstar' Rocks Image of Christ

By MARYA MANNES

NEW YORK — By now a great many of you may have heard the impressive and often moving record of "Jesus Christ Superstar," and, if not seen, at least read of the stage version which is a resounding Broadway hit.

I mention both as part of a growing phenomenon in the form of youth's return to, or recapture of, the being and meaning of Christ. In groping for roots which they themselves have chosen to cut off (the good as well as the bad in our human history) they have found in the acts and words of Jesus the truth, the simplicity and the love to which the best of the young aspire and which our present climate so woefully lacks.

The tragedy is that the worst of show-biz gimmickry has, except for a few affecting moments, managed to blur and wholly distort their vision in the stage "Superstar," in marked contrast to the lovely little musical on the meaning of Jesus called "Godspell" (which deserves much wider attention than a small Upper Westside theatre in New York can provide).

The dramatized "Superstar," moreover, brings into sharp focus something that could be named as a major cause of the abasement of music: overamplification. And the hand-held microphone is the leading culprit.

Throughout "Superstar," Jesus and Judas trail burlap-wrapped microphones through the screaming multi-media vulgarity of the production. The only time Christ isn't clutching his mike is when his hands are otherwise occupied, such as crawling on the floor while being lashed, or nailed to the back flat in a scene straight out of a cheap calendar. His last days, it seems, need show-biz beefing-up to get through to the people.

The sad result of this relentless escalation of sound is the gradual deafening of a whole people to the beauty and exaltation of great music, as well as of great words.

The sale of classical records is plummeting. The small conservatories which train musicians able to perform this music are gasping for life. Neither they nor the orchestras to employ them nor the operas demanding great voices can survive without the private and public plasma of funds which barely serve the lowest category of priorities — the arts — in this country.

As for the FM stations which were for the last decade the conduits of timeless music from Corelli to Bach to Mahler, more and more have turned to the infinitely more lucrative pattern of rock, middle-music, and chatter. Outside of the major cities you can turn the knob of your AM-FM transistor full-cycle and raise nothing but these.

Now a lot of you may not care about any of this. But people in general might care about how they are conned — even in the realm of pop music — by its mike-clutching singers.

For the mike is a fraud. It cannot transmit the real tone of great performers, nor the real quality of great singers

Sense of Community—Success

audrey johnson

As far as the North American continent is concerned, the seasonal festival concept is a thing that has been born and bred of the 20th century.

And most of the proliferation has taken place in the last 25 years, especially in Canada.

There is, in fact, scarcely a city with any pretension to physical beauty and geographic advantage that has not become festival-minded.

When it comes to vacationers festivals are frequently regarded as the one additional attraction that will significantly up the volume.

And so it has indeed proved for some — Niagara-on-the-Lake, Charlottetown, Halifax, Stratford.

To these well-known instances we must now add another, the Guelph Spring Festival.

Hopefully, Guelph's success story will be followed closely by the new Victoria Summer Festival which begins this year with a big splurge of music and heart-warming support from three areas of government beginning with city council.

Incidentally, in spite of the not inconsiderable Canadian activity, Stratford remains the only festival thoroughly known and recognized abroad.

The prestigious Saturday Review, in a current issue, gives a run-down on North American festivals but Stratford's is the only Canadian event mentioned.

But back to Guelph because there are one or two interesting sidelights here.

Arnold Edinborough, in his Financial Post column, says that it is "rapidly becoming the leading music festival in this country."

The Guelph venture began in 1968 and it was established as a spring festival — the first two weeks of May — in order to fit in between the normal Guelph winter concert season and the regular summer seasons already established at nearby Stratford and Niagara-on-the-Lake.

This year it played to 80 per cent capacity houses. The "houses" are churches as Guelph lacks a concert hall.

Artistic director of the festival is Nicholas Goldschmidt, a figure well known on this coast, particularly as the director during its first two or three years, of the defunct Vancouver International Festival.

More recently and importantly, he was chief of the performing arts division of the centennial commission and responsible for handsome musical presentations at Expo.

The Guelph festival began with a $24,000 budget in '68. (We will begin our summer music festival with something under $20,000.)

In Guelph's fifth season the budget was $75,000.

The focus of the festival is not international but Canadian.

Featured in the 15 or so concerts and the dramatic performances were Maureen Forrester, Lois Marshall, Jane Casson, Eric Donkin; the McGill Chamber Orchestra. There were premieres of two Canadian compositions.

But for the festival-minded in Victoria two facts are particularly noteworthy.

The first is stressed by Edinborough when he talks about "the sense of community" that prevails.

Undoubtedly a major element in making a success of this kind of venture is a sense of sharing by citizens in general — of being in the middle rather than out on the fringe.

The absence of this community feeling was certainly partly to blame for the collapse of the Vancouver festival.

Fact two: The idea for the Guelph festival was invoked by Dr. Murdo MacKinnon, dean of arts at the University of Guelph.

But with the backing of the university, Goldschmidt was imported to handle the festival and from then on the principal university role has been that of a solid backer, providing administrative and advisory services.

It has not been a case of the festival originating on the campus and being an extended limb of any particular department.

It has become a citizen's festival, a community affair, a melding of forces with town and gown co-operating in providing the service each can best perform.

And that is most likely why visitors such as Edinborough find there "a sense of well-being, of festive spirit" and it is without doubt a powerful element in Guelph's success story to date.

Ski Twins Honored

EDMONTON (CP)—Sharon and Shirley Firth, 18-year-old twin sisters from Inuvik in the Northwest Territories, have been named Canada's most distinguished skiers in international competition during 1972.

The Canadian Ski Association, which opened a three-day annual meeting Thursday, announced the girls had been awarded the H. John Semmilink Trophy for 1972.

The award, created after Semmilink was killed in a racing accident in Europe while skiing for Canada's national team, previously was won by Nancy Greene, Anne Heggtveit, Linda Crutchfield and Scott Henderson.

Oak Bay Activities

Following are Oak Bay senior citizens centre activities for the coming week:

Monday: drop-in program—includes bridge, whist, cribbage and chess.

Tuesday: 1 p.m. to 5 p.m., west coast drive; all day—drop in.

Friday: Friendship club, cards and special choral concert.. On Tuesday, July 25 there will be a Malahat bus trip from 1 to 5 p.m.

HAVE YOU SEEN THE WHITE KILLER WHALE?

Sealand at oak bay marina

In Repertory all Summer
at the Phoenix Theatre,
Coffee House,
University of Victoria

YOU'RE A GOOD MAN CHARLIE BROWN
Opens this Thursday, June 29
Runs June 29, 30 July 1, 7, 8, 15, 22, 25, 28
Aug. 3, 11, 18

DRACULA
Opens Tuesday July 4
Runs July 4, 5, 6, 9, 13, 16, 26
August 4, 10, 12, 17

THE LOVER & ACT WITHOUT WORDS
Opens Tuesday July 11
Runs July 11, 12, 14, 20, 29
August 1, 6, 9, 13, 16

CHAMBER MUSIC & FIGHT FOR HAPPINESS
Opens Tuesday July 18
Runs July 18, 19, 21, 23, 27, 30
August 2, 5, 8, 15

Admission $1.00
Tickets at the door only
All performances start at 8 p.m.
Information at 477-4821

HAWAIIAN NIGHT
DANCE
with
SKYLIGHTERS
June 24, 9 p.m.
WHITE EAGLE HALL
90 Dock St.
CASUAL DRESS
Delicious Snacks Included
Admission $3.00

HONG MIN
CHINESE RESTAURANT
Reasonable Prices for Our Family Lunch and Dinner Menu.

Dinner for 2 Persons
$3.25
1. Winter Melon Soup with Pork
2. Steamed Chicken with Chinese Mushrooms
3. Mustard Greens with Beef

Dinner for 3 - 4 Persons
$5.00
1. Winter Melon Soup with Pork
2. Steamed Duck with Chinese Potatoes
3. Steamed Spareribs with Black Bean Sauce
4. Mustard Greens with Beef

EXCITING NEW DISHES OFFERED WEEKLY
OPEN DAILY 11:30 to 9 P.M.
543 FISGARD ST. 388-4617

Starring
THE
MELROSE
CAFE
OPEN 24 HRS. A DAY
WEEKEND SPECIAL
TOP SIRLOIN STEAK
8 oz. Vegetables, Potatoes, Soup, Salad, Beverage and Dessert $1.85
622 Yates — 383-9715
TAKE OUT ORDERS

You may
WIN
a
HIBACHI
in the
Win your real thing
contest
Match words from
caps or inside cans of
COCA-COLA
Details at
displays of Coke
CONTEST CLOSES JULY 31, 1972
BOTH COCA-COLA AND COKE ARE REGISTERED TRADE MARKS WHICH IDENTIFY ONLY THE PRODUCT OF COCA-COLA LTD.

NO MONEY
'TIL MID-AUGUST
HONDA
"World of Pleasure"
PEARSON

AIRLINE CAREERS
Men and Women

FREE

Train for Reservationist, Passenger Agents (age 20 to 26), Station Agents, Communicationists, etc. Good starting salaries, pleasant working conditions, excellent chance for advancement. If you are between the ages of 17 and 34, and have completed grade twelve, get full information today about our training program. Mail coupon today to:

DEPT. BC-163, AIRLINES TRAINING DIVISION,
Atlantic School, Box 430
c/o Victoria Press,
2631 Douglas Street,
Victoria, B.C.

NAME .....
ADDRESS .....
PHONE ..... AGE .....
CITY & PROVINCE .....
EDUCATION .....

Brochure FREE, "12 Ways to An Airline Career."

BRITISH COLUMBIA INTERNATIONAL FESTIVAL
Season Tickets On Sale Monday

July 20 - August 22, 1972
McPHERSON PLAYHOUSE — 386-6121
All Concerts at 8:00 p.m.

Thursday	July 20	THE ANNA WYMAN DANCERS (Contemporary creative dance) (Canada)
Sunday	July 23	VICTORIA SYMPHONY ORCHESTRA, Conductor Lazlo Gati, Soloist: EDUARDO DEL PUEYO, piano (Belgium)
Tuesday	July 25	AKO ITO and HENRI DORIGNY, Duo Guitarists (Japan and France)
Thursday	July 27	MARK WESTCOTT, piano (U.S.A.)
Sunday	July 30	VICTORIA SYMPHONY ORCHESTRA, Conductor Lazlo Gati Soloist: JANOS STARKER, cello (U.S.A.)
Thursday	August 3	DUO, KARR-LEWIS, double bass and harpsichord (U.S.A)
Sunday	August 6	VICTORIA SYMPHONY ORCHESTRA. Guest soloist: ROGER BEST and STEVEN STARYK, viola and violin (England and Canada) Conductor Lazlo Gati and guest Conductor Dr. Malcolm Arnold.
Tuesday	August 8	SHAWNIGAN STRING ORCHESTRA with guest soloist Conductor Dr. Malcolm Arnold.
Thursday	August 10	MIHALY VIRIZLAY, cello (Hungary)
Sunday	August 13	VICTORIA SYMPHONY ORCHESTRA, Conductor Lazlo Gati, soloist RUGGIERO RICCI, violin and GARY KARR double bass (U.S.A.)
Tuesday	August 15	INDIANA ARTS TRIO (International)
Thursday	August 17	SHAWNIGAN STRING ORCHESTRA with guest soloist Conductor Dr. Malcolm Arnold
Sunday	August 20	VICTORIA SYMPHONY ORCHESTRA, Conductor Lazlo Gati. Soloist: AKO ITO and HENRI DORIGNY and MIHALY VIRIZLAY (Japan, France and Hungary)
Tuesday	August 22	PACIFIC SALT JAZZ SEXTET (Canada)

TICKETS AVAILABLE AT: McPherson Playhouse Box Office, No. 3 Centennial Square.
Phone 386-6121 between 10 a.m. and 5 p.m. or until 9 p.m. on concert nights.
June 26—Season's subscription tickets available.
July 6—Individual concert tickets on sale.
Season subscribers may have choice of any 5 or more concerts at a discount of $1.00 for each concert. Minimum season purchase is 5 concerts at any time.
Students and Senior citizens—$1.00 discount for any concert.
Ticket prices—$4.50, $3.50 and $2.50.

Vacations Ahead

Take Along the TIMES

Enjoy All the Victoria News
Hundreds of TIMES readers are off on their holidays! Enjoy all the hometown news while you are away. Have the TIMES delivered or mailed to your vacation address.
Home delivery will be resumed as soon as you return. It's easy.

PHONE 382-3131
Circulation Department
VICTORIA TIMES

(Mail Vacation Subscriptions are required to be paid in advance.)

Complete this handy coupon and place it in the mail.

VICTORIA TIMES,
Circulation Department,
2631 Douglas Street, Victoria, B.C.
Please have the Victoria Times forwarded to my vacation address below:
Effective ..... (Date)
Name .....
Present Address .....
Vacation Address .....
Resume Delivery to My Home Address ..... (Date)

EXHIBITION PARK RESULTS, ENTRIES

First Race — $1,400, claiming, four-year-olds and up, six and one-half furlongs:
V-Count (Arnold) $18.80 $7.40 $4.20
Sir Willoughby (Rawson) 10.80 5.50
Outside Help (Cuthbertson) 3.10
Also ran: Control Me, Reges Reverdi, Lord Kudu, Mercenary Mary, Shoelace Joe, Erinmore. Time 1:22 1-5.
Quinella paid $91.70.

Second Race — $1,400, claiming, two-year-olds, three furlongs, 150 yards:
Cotton D. (K. Smith) $10.60 $7.80 $3.00
Bernacle Bay (Frazier) 6.70 2.80
Nearly Grounded (Cuthbertson) 2.10
Also ran: Steveston Highway, Station Road, Native Drizzle, Black Dave, Flight Hawk, Burnside. Time :43 2-5.

Third Race — $1,400, allowance, two-year-olds, three furlongs, 150 yards:
Strong Item (Olguin) $13.80 $7.00 $4.60
Yalla (Brownell) 8.20 4.30
Steady Eddy (Arnold) 3.00
Also ran: Curly G, Palingenesis, Malibu Ruler, Ship Ashore, Sunset Road, Cointreaus Prince, Winnglea. Time :43 2-5.

Fourth Race — $1,400, claiming, three and four-year-olds, six and one-half furlongs:
Double Ending (Arnold) $71.30 $16.90 $5.90
Slipper Moon (Frazier) 3.50 2.50
Trouble Shooter (LeBlanc) 3.00
Also ran: Flashing Pass, Charlie's Capri, Paddy Jones, Sea Of Devon, Summer Happening. Time 1:21 4-5.
Exacta paid $292.50.

Fifth Race — $1,600, claiming, four-year-olds and up, six and one-half furlongs:
Never Awake (Chabara) $34.50 $12.90 $5.00
Chilcotin Wind (Milne) 12.50 5.80
Andy's Arab (Frazier) 3.50
Also ran: Janmarie, Regal Zephyr, Exempt, Royal Coral, Jubie's Sister, Bold Cookie. Time For Mac. Time 1:20 4-5.

Sixth Race — $1,500, claiming, four-year-olds and up, six and one-half furlongs:
Hyperfwin (Milne) $31.30 $11.40 $8.50
Gellatly Point (Terry) 3.60 2.90
Chill Pepper (Brownell) 5.80
Also ran: Orpilina, Solar Deb, High Courage, Eric's Own, David, Scalp Hunter. Time 1:21 2-5.
Exacta paid $159.60.

Seventh Race — $2,000, claiming, three-year-olds, six-and-a-half furlongs:
Anitas Willy (McMahon) $13.80 $7.30 $6.40
Mr. Jeff D (Sandoval) 8.50 5.40
Genini Mac (LeBlanc) 6.10
Also Ran: Solar Drive, Hasty Judge, Buckskin Billy, Tawasentha, Spaleto B. Good, Ebony Nick. Time 1:20.

Eighth Race — $2,000, claiming, three year olds and up, six-and-a-half furlongs:
Mr. J. A. D. (Sandoval) $11.70 $5.00 $3.10
Dinosaur Ben (McLeod) 5.60 3.50
Passo Star (A. Smith) 2.80
Also Ran: Lets Get Going, The World Is Round, Dennis Shadow, Proud Bird, Mildenhall. Time 1:19 1-5.

Ninth Race — $1,400, claiming, four-year-olds and up, six and one-half furlongs:
Tis Sweet (Hamilton) $23.40 $12.80 $8.20
Willies Phantasy (Terry) 4.80 3.20
Earlie May (Frazier) 6.30
Also ran: Whiskers, Horrify, Mix the Martini, Cindys Gift, Peter Pit, Marnee's Gem, Nowitka. Time 1:20 4-5.
Quinella paid $89.90.
Attendance: 7747. Mutuel handle: $441,247.

MONDAY'S ENTRIES

FIRST RACE — Claiming, $1,400 for three-year-olds, six and one-half furlongs:
Magic Lark (Hamilton 115
Happy Echo (Arnold) 115
The Blue Danube (Olguin) 115
English Lady (Terry) 115
Carmel Way (McMahon) 115
Sky Beauty (Dube) 105
Clover Crest Star (K. Smith) 115
Sparkling Rose (Cuthbertson) 115
Copper Duchess (Blanco) 115
Tulameen (Le Blanc) 110
Also eligible:
Winning Contract (McCowen) 105
Willies Dort (Giesbrecht) 115
Hurrezemos (Olguin) 115
Double Regalia (A. Smith) 110

SECOND RACE — Claiming, $1,400, for three-year-olds, six and one-half furlongs:
Royal Alder (LeBlanc) 112
Zonte Honor (Estepper) 112
Fort Nelson (Chipping) 117
Mr. Slick (McLeod) 117
Too Many Things (A. Smith) 112
Dr. E. O. (Gilbert) 112
Konni Lake (Arnold) 112
Slightly Royal (No boy) 117
Sidney Boy (Rawson) 117
Allasmore (cMahon) 112

THIRD RACE — Claiming, $1,300, for three-year-olds, six and one-half furlongs:
Turks Lynn (Sandoval) 112
Treasure Mill (McMahon) 112
Whistlin Wise (A. Smith) 112
Magic Miracle (Giesbrecht) 112
Delta Jay (Olguin) 117
Louze Louzer (Terry) 117
Sea Serl (Shepherd) 117
Country Host (no boy) 117

FOURTH RACE — Claiming, $1,400, for three and four-year-olds, mile and one-sixteenth:
T. E. Pride (Milne) 120
Surgeon Road (K. Smith) 120
Rubys Pirate (Dube) 105
Little Trojan (Edelstein) 117
Honor Shot (Arnold) 117
Chads Girl (Giesbrecht) 115
Nite Runner (McLeod) 115
Flying Native (Le Blanc) 115
Bawana Kimbo (A. Smith) 107
Gaiss Table (Rawson) 117
Also eligible:
Shane Baykey (Chabara) 119

FIFTH RACE — Claiming $1,300, for three-year-olds, six and one-half furlongs:
Mark Commander (Chabara) 122
Shalom O'Hara(Giesbrecht) 112
Bright Britches (Broomfield) 112
Regal Joy (Chipping) 117
Silloma Moon (Arnold) 117
Charabelle (Hamilton) 112
Schmid (Gilbert) 112
Ardent Runner (Terry) 117
Bolth's Boy (Le Blanc) 112

SIXTH RACE — Claiming, $1,400, for three and four-year-olds, six and one-half furlongs:
Gin Lizzie (Blanco) 112
Craig Dell (Terry) 114
Black Orbit (Furlong) 112
Jimmy McD (Olguin) 112
Regular Joe (Hamilton) 110
Patient's Chart (A. Smith) 107
Little Magog (Giesbrecht) 112
Berriation (Sandoval) 112
Until Now (Arnold) 112
Mid Drive (Le Blanc) 107
Also eligible:
Two Deuces (McCowen) 107

SEVENTH RACE — Claiming, $1,800, for 2-year-olds, six and one-half furlongs:
High Lonesome (Leblanc) 112
Great Guns Rose (Hamilton) 114
Ken N (Shepherd) 122
Ole Bill C (A. Smith) 107
Victors Kid (Terry) 115
a-Ballyshannon (Sandoval) 109
Soree Lee (Giesbrecht) 109
Rishaise (Furlong) 109
Highland Belle (Blanco) 109
a-Nevak (Olguin) 109
Also eligible:
Blue Candle (Arnold) 114
Winning Emperor (Chabara) 114
a—A. May entry.

EIGHTH RACE — Claiming, $1,600, for four-year-old and up, mile and one-sixteenth:
Steal The Moon (Blanco) 116
Xplore (Cuthbertson) 116
Elfastead (Arnold) 114
National Key (McMahon) 116
Centennial Czar (Chabara) 119
Pink Saint (Terry) 114
Peters Pence (A. Smith) 114
Resinot (Furlong) 116
Wee Samantha (McCown) 104
Gold N' Wind (leblanc) 109

NINTH RACE — Claiming, $1,400, for four-year-olds and up, six and one-half furlongs:
Patterbum (Chabara) 119
Hasting Street (Hamilton) 119
Mo Peep (Furlong) 122
Joe Sea (S. Smith) 109
Nun Of That (shepherd) 117
Prove It Off (Gilbert) 122
Apologue (McCowan) 107
Peaceful Nite (Broomfield) 114
K. Valor (Rawson) 122
Indian Painting (McMahon) 119
Also eligible:
Kelbo (Chabara) 119
Geysunga Tot (A. Smith) 112
Canadian Blue (Cuthbertson) 119
Gottawinit (Arnold) 119

MULLINS MARINE
YAMAHA
EASY, EASY TERMS
825 YATES STREET

ROSAIRE PAIEMENT

Cougars Grab Paiement

CHICAGO (AP) — Rosaire Paiement, 26, right winger and centre for Vancouver Canucks of the National Hockey League, signed Friday with Chicago Cougars of the World Hockey Association.

Ed Short, general manager, said Paiement signed for three years.

Paiement scored 34 goals in the 1970-71 season for the Canucks and 10 last season when he was hampered by an eye injury.

AUDITIONS
FOR
OPERA IN ACTION
Mon., June 26, 8:00 p.m.
MacLaurin Auditorium, UVic Campus. Ph. Mrs. C. Young, 592-4141 for appointment.
Singers to provide accompanist

Pancho in Tennis Tempest

PUSHES LADY REFEREE

LONDON (AP) — Pancho Gonzales was disqualified by a woman referee Friday in the stormiest tennis episode seen at London's sedate Queen's Club in years.

The 44-year-old Las Vegas, Nev., star stalked from the scene after an angry argument with the referee, Mrs. Bea Seal.

It was all over disputed line calls. At one point Gonzales put his hand on the referee's shoulder and pushed her.

Gonzales was playing John Paish of Britain in the semi-finals of the London grass courts championship. The American won the first set, 7-5, and was trailing, 2-3, in the second and 0-40 on his service when the dispute occurred

A linesman on the service line had called four faults against Gonzales in the game.

The angry player flung down his racquet, walked to the linesman's chair and said: "I am asking you to get off this line."

The linesman got up and went to the umpire. Mrs. Seal, who had been watching the scene from a balcony, went on court and an argument began.

"I am giving you an ultimatum," Gonzales said. "Either you change this linesman or I go off." Mrs. Seal wagged her finger at him and he pushed her away.

"Don't come too close or I might lose my temper," Gonzales shouted.

More words were exchanged and Gonzales gathered up his racquets and stalked to the dressing rooms.

Mrs. Seal, a former British Wightman Cup captain, was in complete command and returned regally to her office.

She said: "He did not retire. I disqualified him. I will not have anybody demanding anything in my tournament."

Gonzales said: "I think that if a player demands the changing of linesman it should be done . . . I don't need preaching from any referee — any lady referee."

In the men's final today, Paish will play left-hander Jim Connors of Belleville, Ill.

SUBURBAN
386-6131
RENTS CARS,
TRUCKS and CAMPERS
Ford Leasing System

Due to Popular Demand . . .
LEE'S
CHINESE FOOD
Original Chinese
SMORGASBORD
Reopens at 1410 Broad St.
(Near City Hall)
• SMORGASBORD HOURS •
MONDAY THROUGH SATURDAY
11:30 a.m. - 2:30 p.m. for Lunch $1.75
5:00 p.m. - 8:00 p.m. for Dinner $2.75
WEEKEND
Deluxe Dinner Smorgasbord $3.25
Over 15 Hot Food Selections for Lunch and Over 20 Hot Food Selections for Dinner.
OPEN MON. THROUGH SAT., 11:30 a.m. 'til 3:30 a.m.
SUNDAY 5 p.m. 'til 10 p.m.
FREE HOME DELIVERY AND COMPLETE CATERING SERVICE
385-6764

SIMPSONS-SEARS
88¢ DAYS
Mon., Tues., Wed.
6 ITEMS $5!
3 Days to Save
PERSONAL SHOPPING ONLY
ON SALE IN ONE CENTRAL LOCATION AT THE TOP OF THE ESCALATOR

1. Bamboo Waste Basket — Attractive little basket that's just great for den or bedroom. Ea. 88¢
2. Inflatable Hangers—Great for wet clothes, especially knits. No more hanger bulges. Ea. 88¢
3. Screwdriver Set — Set of 8 small screwdrivers and a holder in plastic box. Ea. 88¢
4. Name Labelling Kit — No sewing, makes more than 500 name tapes. Iron-on, withstands repeated washings. Ea. 88¢
5. Inflatable Doll Chair—Cute plastic chair for your daughter's doll. Ea. 88¢
6. High Notes — Attractive novelty writing paper. Extra long. Appeals especially to teenage girls. Ea. 88¢
7. Cups and Spoons — nested cups and spoons in convenient zippered case. Ea. 88¢
8. Diet Scale—For all weight watchers. Has calorie chart listing. Ea. 88¢
9. Telephone Timer — 3-minute timer for telephone conversation or eggs. Ea. 88¢
10. Floral Pomander — Shaped like a small tree in a little flower pot. Ea. 88¢
11. Monkey Pencil Stand — Monkey style pencil holder to brighten up your desk. Ea. 88¢
12. Telephone Address Book—Handy for names and numbers right beside your phone. Floral. Ea. 88¢
13. Travel Bags — Suit size vinyl bag with zipper front; see-through window. Navy. 24"x24". Ea. 88¢
14. Pillow Renewers — Approximately 17" x 25" covers with full zipper. Makes old pillows look new. Ea. 88¢
15. Rope Monkeys Decorative rope and wood novelties. Delightful for young and old children. Ea. 88¢
16. Compact Mirror —Handy little mirror on swivel stand. Ea. 88¢
17. Ring Toss Game — Inflatable ring toss clown for hours of fun. Ea. 88¢
18. Hat Rack—Extension type hat or mug rack with 10 handy hooks. Modern styling. Ea. 88¢
19. Bridge Table Covers — Practical way to protect card tables. Attractive colours. Ea. 88¢
20. Over-Door Hang-All — Put on or remove from door in jiffy. For garments, handbags, umbrellas, etc. Fits all standard doors. Ea. 88¢
21. Slack Racks—For inside your cupboard, to keep pants wrinkle free. Ea. 88¢
22. Shoe Racks—Organize your shoes and everyone elses! Know where your shoes are. Ea. 88¢
23. Kids' Shoe Bag —Roomy with 12 pockets. 17" wide. Animal head at top. Ea. 88¢
24. Comb and Mirror Ensemble — Wide plastic comb and handy mirror in convenient plastic case. Ea. 88¢
25. Inflatable Hassock — Inflatable checkered hassocks for checkers or chess. Ea. 88¢
26. Wastebaskets — Practical, folding plastic wastebasket in colourful floral pattern. Ea. 88¢
27. Chopping Board — Two-tone wood complete with handle and hanging thong. Ea. 88¢
28. Assorted BBQ Accessories— Your choice from a wide selection of outdoor cooking needs. Ea. 88¢
29. Oval Steak Board—Good quality wooden board for serving steak in style. Ea. 88¢
30. Bathroom Bowl Brush — Plastic brush in matching container. Assorter decorator colours. Ea. 88¢
31. Light Bulbs — Frosted to reduce glare. 40-, 60-, 100-watt package of 2. 3 pkgs. 88¢
32. Markers—Package of 6 odourless, quick-drying water colour markers. Pkg. 88¢
33. Book Rack — walnut finish, handy book rack for home or office. Ea. 88¢
34. Fotorama — Holds 6 Polaroid size pictures. Great as a paperweight. Ea. 88¢
35. Magnifier Set — Pocket style in case. 2½" diameter magnifier. Ea. 88¢
36. Stapler and Staple Remover—Comes complete with 1,000 staples. Handy for work or home. Ea. 88¢

37. Travel Laundry—Little kit contains rope and pegs for those travel laundry emergencies. Ea. 88¢
38. Shoe Tote — Carry gym shoes or beach wear in this handy tote bag. Ea. 88¢
39. Pant or Skirt Hangers—10" wooden pant hangers in set of 3. Set 88¢
40. Drip-Dry Hangers — Specially designed for wet clothes. Easily hung over shower rack. Pkg. of 4, 88¢
41. Shoe Shine Kit—Shine kit with bright orange polishing cloth — plastic pouch styling. Ea. 88¢
42. Ideal Shine Kit—Excellent for travel. Includes shoe brush, polish and cloth. Ea. 88¢
43. Net Shopping Bag — Tote all those grocery items home with ease. Ea. 88¢
44. Address Book—Keep the addresses and phone numbers of friends handy. Ea. 88¢
45. Cotton Thread—Package of 20 spools of cotton thread in a bright array of colours. Ea. 88¢
46. Flattened Bottle Ashtray—Mod flattened bottle styling makes this a dandy for collectors. Ea. 88¢
47. Portable Clothesline—Ideal for those unexpected emergencies when travelling. Ea. 88¢
48. Oval Trays — Easy to carry, lightweight trays in popular decorator colours. Assorted designs. Ea. 88¢
49. Disposable Aprons — Convenient to use, package contains 4 bib-type white aprons. Pkg. 88¢
50. Shower Caps—Comfortable caps to keep your hair dry in the shower. Terry lined. Ea. 88¢
51. Hair Trimmer—Uses ordinary razor blades. Easy to use. Ea. 88¢
52. Dryad Roll-On Deodorant—Stay dry and comfortable all summer long. 3-oz. size. Ea. 88¢
53. Jergens Moisture Cream—It's good to your skin. Moisturizes and softens. Ea. 88¢
54. Desert Flower Bubble Bath—Softens the water and pleasantly scents your bath. Ea. 88¢
55. Desert Flower Hand Lotion — 4-oz. size. Keeps your hands soft and smooth. Ea. 88¢
56. Old Spice Stick Deodorant—Popular men's deodorant with masculine scent. Ea. 88¢
57. Marine Treasure Bath Soap—Box of 3 pleasantly scented soaps. Makes a popular gift idea. Ea. 88¢
58. Wilkinson Razor Blades—Top quality razor blades. Package of 5s. 2 Pkgs. 88¢
59. Dryad Spray Deodorant—4-oz. size. Keeps you drier longer. Pleasantly scented. Ea. 88¢
60. White Velvet Hand Lotion — 17-oz. size. Softens and moisturizes dry or rough skin. Ea. 88¢
61. White Velvet Creme Rinse—Great for your hair. Texturizes and softens. Ea. 88¢
62. Brush and Comb Set — Handy little set that comes complete with plastic case. Ea. 88¢
63. Faberge or Clairol Hair Spray—Your choice of two great hair sprays. Ea. 88¢
64. White Velvet Facial Tissue—Your choice of white, pink or yellow. 3 Pkgs. 88¢
65. Crest Toothpaste—Family size toothpaste that whitens and brightens. Ea. 88¢
66. Measure Cup Set—4 handy measuring sizes. Aluminum with long handles. Set 88¢
67. Cheese Knife—Specially designed for cheese slicing. Serrated edge. Ea. 88¢
68. Fondue Plate—Plastic plate with 6 sections. Assorted popular colours. Ea. 88¢
69. Ashtray—Decorative contoured ashtray. Unbreakable. Burn proof. Choose from assorted colours. Ea. 88¢
70. Measuring Spoon Set—5 spoon sizes and rack. Assorted decorator colours. Ea. 88¢
71. Ceramic Mugs — Bright, colourful mugs in 3 attractive shapes and 4 colours to choose from. Ea. 88¢
72. Ice Cube Trays—Aluminum tray with plastic insert. Makes regular ice cubes. Ea. 88¢
73. Cleaning Aids—Handy yacht mop or patio broom for quick cleaning jobs at home or cottage. Ea. 88¢
74. Straw Holder—Plastic straw holder and dispenser. Straws included. Ea. 88¢
75. Knife-Opener Combination — Handy utility paring knife and combination bottle opener-corkscrew. Ea. 88¢
76. Spaghetti Fork—The fork turns and up comes your spaghetti. Ea. 88¢
77. Cutting Board—Assorted popular designs and colours, plus a thong for hanging. Ea. 88¢
78. Knife Holder — Decorated wooden holder. Holds 6 knives. Ea. 88¢
79. Ice Cream Scoop—Aluminum scoop with plastic handle. Ea. 88¢
80. Stapler-Paper Punch Set — 1,000 staples included. Ea. 88¢
81. Napkin Holder — Attractive wooden holder. Keeps napkins handy, but neat. Ea. 88¢
82. Spoon and Fork Rest — Keep your range top clean. Dishwasher safe, chip-resistant plastic. Ea. 88¢
83. Non-Toxic Water Colour Set — 50 water colours, with brush. Ea. 88¢
84. Finepoint Nylon Tip Pens—Package of 6. Assorted colours. Ea. 88¢
85. Artist Brushes—Package of 20 assorted sizes. Pkg. 88¢
86. Pastel Crayons—36 different colours. Easy to use. Pkg. 88¢
87. Bingo Chips—Package of 250 plastic chips. Pkg. 88¢
88. Telephone and Address Book—With columns for birthdays and anniversaries. Ea. 88¢
89. Tote Bag—Felt appliqued bag with sturdy handles. Ea. 88¢
90. Protecto Bag—Waterproof vinyl duffle-type bag for stuff and things. Ea. 88¢
91. Low Rise Men's Briefs—Dupont nylon and combed cotton. Marigold, green, rose and blue colours. S.M.L. Ea. 88¢
92. Men's Terry Hosiery—Sizes fit 10 to 13. Colours: white, green, mauve, blue, gold and black. Pr. 88¢
93. Women's Kayser Bikini—Nylon bikini in sizes S, M, L. White, pink, blue and mint. Ea. 88¢
94. Molyclaire Bikini — 100% triacetate in assorted patterns and prints. Sizes S, M, L. Ea. 88¢
95. 20-20-20 Soluble Plant Food — Uses include transplanting, flowers, evergreens and hedges, house plants, lawns and vegetables. Ea. 88¢
96. Large Cotton Tea Towels—Checkered patterns in a choice of colours. 4 for 88¢
97. Striped Beach Towels—Large, absorbent towels. 100% cotton. Ea. 88¢
98. Bath Towels—Assorted colours and patterns. Large size. Ea. 88¢
99. 100% Cotton Facecloths — 11" x 11" facecloths in checkered pattern. 12 for 88¢
100. After 8 Mints—Popular individually wrapped mints. 7¼ oz. Delicious with after-dinner coffee. Ea. 88¢
101. Wilkinson's Licorice Allsorts—Popular licorice assortment. Tasty. 1½ lbs. 88¢
102. Dry Roasted Nuts—Freshly roasted nuts to please everyone's palate. Jar 88¢
103. Grant's Boxed Chocolates—Delicious array of selected dark and light chocolates. Ea. 88¢
104. Hershey Bars—Good-tasting Hershey bars—the candy treat. Package of 3 88¢
105. Water Mints—Delicious mints that make a great gift because they come attractively boxed. 2 for 88¢
106. Children's Inflatable Clothes Hangers—Delightful animal and cartoon character designs. Ea. 88¢
107. Spool and Bobbin Box—Holds 28 spools of thread. Convenient. Ea. 88¢
108. Floral Sachet—In a pretty birdcage arrangement. Hang anywhere. Ea. 88¢

Simpsons-Sears Hillside: 3190 Shelbourne Street. Lots of Free Parking . . . No Tickets, No Time Limit.

WINNERS of championship eights in the Canadian scholastic rowing championships at St. Catharines, in record time, earlier this month, Brentwood College crew next week will compete in Henley Royal Regatta in England. Left to right: Keiron Gray, coxswain; John Burns, bow; Dwaine Van Eeuwen, No. 2; Michael Moran, No. 3; Doug Levell, No. 4; Tony Carr, coach, with Joe Wright Sr. trophy; Jim Henniger, No. 5; Murray Bayles, No. 6; Ron Friedli, No. 7, and Jeff Allester, stroke. See Bill Walker's column. (Photo by Les Slorach, the St. Catharines Standard.)

Dedicated Brentwood Crew Doesn't Have an Alternate

bill walker

MILL BAY — It was one of those typical school windup days at Brentwood College. It was cleanup time, speech day was the next day, and the school rowing crew was getting ready for its trip next week to the English Henley.

The phone rang almost incessantly, visitors came and went, a power mower hummed on the lawn outside, where a barbecue would be held that evening, and meanwhile, Irish-born rowing coach Tony Carr was trying to explain just how it happened that his boys had won the big eight in the Canadian Schoolboy Henley at St. Catharines earlier this month.

Then it happened:

Crew captain and stroke Jeff Allester of Nanaimo appeared at the door with the bad news:

"Dwaine's knee is giving him trouble."

If Carr's buoyant spirit appeared to sag, it was only momentarily. "It won't be that bad," he admitted later, after he had consulted a doctor.

Dwaine, as it turned out, was Dwaine Van Eeuwen of Duncan, a crew member. "He has great courage," said Carr. "He was told a few years ago after he had suffered serious injuries in an industrial accident that he might not walk again. So, he'll be fine. I hope!

Earlier, there had been a retelling of the good news, that victory over favored Ridley College in the scholastic championships.

If it was an upset, little Brentwood, total enrolment 240, and only 40 students in the rowing program, edging mighty Ridley by a deck in the final, Carr was the first to admit that.

"Yes, I was surprised. Frankly, I didn't expect them to win, but I hoped that we could give Ridley a great race, and I knew our boys would give it their best."

They did, and besides, the Brentwood crew was rowing against schools with Grade 13s in their crews. Brentwood only goes to Grade 12. Some schools averaged 19½ years, Brentwood's average age was 18.

On the Water, Sharp at 5:45 a.m.

"Complete dedication" was Carr's basic appraisal of his crew and a training program that included lifting weights all-winter, chipping the ice from the float in Mill Bay for some of those winter workouts, on the water at 5:45 a.m., six mornings a week, off at 7:45, and then three afternoons a week of land training.

"It was as tough a program as any school has," said the Trinity College graduate, and former geologist in the area once known as The Federation of Rhodesia, Nyasaland. He took a teaching course at Salisbury, taught in Rhodesia for three years, and, before getting a position at Brentwood was the cricket coach at Plumtree, South Rhodesia. "They didn't have a rowing program; there was no water."

"There wasn't much of a program here when I first came, in 1964," he revealed. "We had a couple of tubs, for fours, and we didn't get our first eight, a work boat, until 1967. Last year, the boys put on a rowathon through the Gulf Islands and raised $2,500 for a new shell. We have the shoreline marked out down to the Mill Bay marker, so we know our distances, and sometimes we go for a row to Brentwood."

"Last year, we took some of the lads to St. Catharines where they competed in singles and pairs; but they finished somewhere up the course. Some of those fellows are on this crew."

This year Brentwood swept all local competition, along with some U.S. crews, and went to the Canadian Henley with high hopes, but a borrowed shell. They had to leave theirs at home.

"We lost our heat by two feet," Carr recalled. "It was our first setback of the year. "But then, I knew we had a chance, because this was against top competition, and U.S. schools."

Ridley, meanwhile, had been the subject of a color story in Weekend Magazine, and had been rated so highly that some of the crew members were definitely considered Olympic material. Ridley, seemingly, couldn't lose.

But Ridley did, and Brentwood won, in a record time, setting a course mark of 4:25.6 for the 1,500 metres.

On Monday, it's off to London, for Carr, his wife, and his crew. "The boys are paying their own way," he said, "and will race in another borrowed shell. We couldn't get ours shipped out of here. Ridley did, though, from Buffalo, in a front loader. Yes, we may meet them again."

Brentwood will race in a shell left in England by Yale a few years ago and, to get prepared for the change, "we have been working out here in a borrowed Pocock boat, which is what the Yale boat is."

"It's heavier, and has a different rig," Carr explained, "and just the other day, I noted an improvement. The boys were starting to move it almost as fast as they did their other boat. Which is good, because for a while training was reduced to once a week because of exams."

After the English Henley — "and there's no second chance, there," he added; if you lose in a two-boat heat, you are out" —Brentwood will compete against some of the bigger English schools like Emmanuel, and St. Pauls, and then go to Copenhagen July 22 for a regatta there.

But that possible injury factor . . .?

"No, we don't have an alternate," Carr explained: "if one guy gets a headache . . . or breaks a finger . . . that's it."

But Dwaine's knee . . .?

"He'll be all right," said Carr. "He's got to be."

And somehow there was the feeling that this dedication would be motivated, as perhaps it was once before; and why Brentwood has good reason to feel proud of its crew, and its coach.

Brewers Enjoy Sudsy Success

By The Associated Press

On "Ten Cents a Beer Night" in Milwaukee, the Brewers rolled out the barrel and had themselves some fun.

A crowd of 20,865 turned out to take advantage of the beer sale and watch the Brewers play Boston Red Sox. And some of the patrons might have thought they had tipped one too many when they saw the "6" go up on the scoreboard for the home team in the fifth inning.

The Brewers did indeed have a six-run inning and wound up whipping Boston 8-1.

Elsewhere in the American League, New York Yankees tripped Cleveland Indians 4-1, Kansas City Royals shut out Minnesota Twins 5-0, Texas Rangers edged Chicago White Sox 4-3 and California Angels beat Oakland Athletics 2-1. Detroit Tigers at Baltimore Orioles was rained out.

YIELDS THREE HITS

Ken Brett allowed just three hits in eight innings to earn the Brewers' sudsy victory—his first triumph since May 10. "I've got a long way to come back," said Brett after turning on his old teammates. "I haven't won in six weeks."

It seemed obvious that streak was going to end when the Brewers ganged up on three Boston pitchers for their big fifth inning.

Rick Auerbach had three hits and three runs batted in.

NOW HAVE SIX

The Yankees stretched their winning streak to six games, their longest in two years. Fritz Peterson earned the victory on a six-hitter.

Bernie Allen drove in New York's first two runs with a third-inning homer.

The victory left third-place New York 5½ games behind Detroit in the American League East.

John Mayberry had a big night for Kansas City, driving in four runs, three of them on an eighth-inning homer as the Royals whipped Minnesota.

Dick Billings' eighth-inning single drove home the winning run for Texas as the Rangers knocked off Chicago.

Ted Ford and Frank Howard both rocked knuckleballer Wilbur Wood for Texas home runs. But Howard, for one, was impressed with the floater.

"Over-all, Wood's knuckleball was even better than usual, said Howard. "some of them exploded something fierce just as they reached the plate."

Nolan Ryan fired a two-hitter and struck out 10 Oakland batters including seven in the first three innings, pitching the Angels past the Athletics.

Bob Oliver's ninth inning homer broke a 1-1 tie, to give Ryan his seventh victory in 12 decisions.

TWO-HIT TRIUMPH

Steve Arlin's two-hitter against Pittsburgh in the National League last Sunday was a hard act to follow, but he managed to do it with a one-hitter against San Francisco Giants.

The San Diego Padres' right-hander was brilliant all the way against the Giants Friday night but he still needed a three-run homer by Nate Colbert in the eighth inning to give the Padres a 4-1 National League victory.

Arlin and Giant left-hander Sam McDowell locked in a pitching duel that lasted until Colbert's shot. Garry Maddox got San Francisco's only hit when he tripled in the second and scored on a sacrifice fly by Alan Gallagher.

The Padres tied the score in the fifth when rookie Dave Roberts doubled, moved up on a wild pitch and scored on an infield out. Then, in the eighth, with two on and none out, McDowell made a mistake to Colbert.

"He faked me out," said McDowell. "He's hitting .199 actually .203 and I'm looking for him to bunt with two on, none out and the score tied that late in the game. If I had known he was going to swing away, I wouldn't have thrown him that pitch."

In other games, Cincinnati Reds thumped Houston Astros 7-1, Los Angeles Dodgers edged Atlanta Braves 2-1, Pittsburgh Pirates beat Chicago Cubs 4-2, Montreal Expos trimmed Philadelphia Phillies 2-1 and St. Louis Cardinals at New York Mets was rained out.

ONE TICKET ON RECORD QUINELLA

CINCINNATI (AP) — A $15,292.80 quinella, believed to be the largest ever recorded in North America, was paid at River Downs race track Friday. Only one ticket was held.

Honey's Carry Back paid $187.40, $142.80 and $21 and combined with Little Bit Cap, paying $24.20 to place, for the quinella in the fourth race.

One $5 win ticket was held on Honey's Carry Back.

Mrs. Robert Reeves, wife of a former jockey who owns thoroughbreds that race at River Downs, held the lone $3 ticket on the quinella.

sports

DOUG PEDEN - EDITOR

SOCCER

VICTORIA REGALS vs. WOLFSBURG GERMANY

at ROYAL ATHLETIC PARK

TUES., JUNE 27 — Kick-Off 8 P.M.

ADMISSION: General — $2.50 Ladies, O.A.P. and Pensioners — $1.50 Children (Under 12) — 50c

TICKETS ON SALE AT Memorial Arena, Adrian's Delicatessen (Hillside Shopping Centre), Cordi's Delicatessen, 1223 Gov't St., Baron's Delicatessen, 736 View.

Florida Pro in Front; Morgan Just Two Back

ROSEMERE, Que. (CP) — John Elliott of Fort Lauderdale, Fla., a part-time tour professional in this country during the summer, holds a one-stroke lead moving into today's second round of the $16,000 54-hole Quebec Open golf tournament at the Rosemere golf club.

Elliott carded a three-under-par 68 over the 6-519-yard layout in Friday's opening round, one of only 12 golfers from a field of 158 pros and amateurs to better the par-71 mark.

"It was an easy 68 for me," Elliott said. "I had no bogeys all day and my longest putt for a birdie was a 10-footer on the first hole."

Elliott also birdied the short, par-three third with a five-foot putt and was under par on the 511-yard 18th, when he pitched up and hit the flag from 15 yards off the green. The bounce left him just six inches from the cup.

Grouped behind Elliott at 69 were four other young pros, only one of whom — Hal Underwood of Houston, Tex. — has any thing resembling experience on the talent-heavy U.S. pro tour.

Don Allman of Brantford, Ont., Mike Fraser of Burlington, Ont., and Gary Pitchford, a native of Toronto now playing out of Freeport in the Bahamas, joined Underwood in the one-stroke pursuit of the leader.

Allman, 24, was low man in Wednesday's qualifying round at Royal Montreal when he carded a one-under-par 70 that included a hole in one on the 130-yard third hole.

Fraser said he had only one bad hole, when he went one over par on the 225-yard, par-three fifth as he "pulled a three wood shot into some trees."

John Morgan of Victoria found himself all alone at 70. Morgan, playing in the final threesome, had a good opportunity to match or better Elliott's 68 as he counted 33, two under par, on the front nine. However, he had difficulty in the back stretch and wound up one over par on that portion of the course.

* * *

John Elliott, Florida	68
Hal Underwood, Texas	69
Garry Pitchford, Bahamas	69
Don Allman, Ontario	69
Mike Fraser, Burlington, Ont.	69
John Morgan, Victoria	70
Greg Pilzer, California	71
Tom Hanna, Maryland	71
a-Gord Lenton, Montreal	71
Al Balding, Toronto	71
Duke Doucet, Quebec	71
Phil Giroux, Montreal	71
Don Halldorson, Brandon	72
Bob Pansiuk, Windsor	72
Jay Dolan, Massachusetts	72
Stan Homenuik, Dauphin	72
a-Peter Mayo, Ottawa	73
Mike Kelly, California	73
Bob Smith, Kamloops	73
Al Kletzmann, South Africa	73
a-Andre Jette, Beloeil, Que.	73
Bill Tape, Kitchener	73
Norm Hunt, Quebec	73
Jack Bissegger, Montreal	73
Paul LaBonte, Quebec	73
Dan Mega, Illinois	73
Andre Harvey, Montreal	73
Gary Alarie, California	74
Gerry Sheffield, California	74
Deray Simon, California	74
Terry Ferraro, California	74
Bobby Rousseau, Quebec	74
A. Rivadeneria, Colombia	74
Wayne Vollmer, Vancouver	74
a-Yvon Lefeuvre, Montreal	74
Bob Cox, Vancouver	74
Jean-Guy Perriard, Quebec	74

a—Denotes amateur.

B.C. Junior "B" League LACROSSE McDONALD'S BREAD vs. BURNABY SUNDAY at 2 P.M. MEMORIAL ARENA Adults 75c, O.A.P. 50c Children 25c

ISLAND INTERMEDIATE LACROSSE LEAGUE Island Pacific Oil vs. Richmond SUNDAY - 4 P.M. Memorial Arena Adults 75c, O.A.P. 50c, Children 25c

DRAGS

SUNDAY, JUNE 25th

- Match Race Bonanza
- Dragsters
- Modifieds
- Superstocks

★ FOUR FANTASTIC FEATURES

THREE FLIP-TOP ALTEREDS ★ ONE WILD GASSER

GARY COE G/A '72 COMET "GUNFIGHTER III" 9.80 E.T.

HAL KEARNEY B/A '72 CHALLENGER "SUNDOWNER" 9.56 E.T.

BOB EBBERT B/A '72 VEGA "SHOWDOWN" 9.42 E.T.

LES DAVENPORT B/G '51 PREFECT "OBSESSION" 9.70 E.T.

★ ★ ★

ADMISSION Adults $2.00, Students $1.50 with Cards. Children Under 12 with Parents FREE

Gates Open 9 a.m. Sun., Time Trials Eliminations 1:30 p.m.

VAN ISLE DRAGWAYS

¼ Mile North of Mill Bay Road - Phone 743-2719

Turn East on Kilmalu Road and Follow the Signs

Ramparts, German Squad Regals' Newest Problem

After off-field hassles gained the attention this week in the Premier Soccer League, Victoria Regals are returning to the pitch for two big games in the next four days.

Regals will be trying to snap a goal-scoring slump in a key league game today with Richmond Ramparts in Richmond before playing Wolfsburg-Gottingen of Germany Tuesday night in an international exhibition at Royal Athletic Park.

Tuesday's game is the second game of a Western Canada tour, which includes games against four PSL teams.

The German club is a combined amateur club, which uses players from three West German clubs, VFL Wolfsburg and SSV Vorsfelde-Wolfsburg, on the 25-man squad.

Eighteen-year-old Willi Krehl, Manfred Maibom, 23, strikers, and Wolfgang Loos, 19, Harmut Jacob, Gerald Jacob and Rolf Hartmann, linkmen, are players who have represented North Germany as amateurs.

In other league action this weekend, Columbus play Croatia tonight in Vancouver and Eintracht meet Spartans Sunday on the Mainland.

Meanwhile, Victoria assistatn manager Rick Doyle disclosed Friday that the Regals were suspended for two days by the B.C. Soccer Commission a couple of weeks ago.

The commission earlier this week suspended the PSL and its member teams for failing to post a $5,000 bond to operate as a non-amateur league. The Canadian Soccer Commission subsequently over-ruled the ban.

Doyle said the Regals suspension was allegedly for not paying $5 to the commission for each player signed. He said the club had paid the money to John Johnstone, the Island rep on the commission, but the commission neglected to check this out before suspending the club.

The brief suspension was lifted when the Regals pointed out that the money was in fact paid.

"You'd think they would have checked with their own executive to see if everything was in order, "Doyle said "But they just couldn't wait to put the blocks under us."

New Draft Helps Cats

WASKESIU, Sask. (CP) — The Western Canada Hockey League wound up the business end of its annual meeting Friday night and the league first time in history appeared to be one big happy family.

This new approach comes in the way of a plan to strengthen two of the weaker members of the league, Victoria Cougars and Vancouver Nats. Both clubs were new in the league last season and finished fifth and sixth, respectively, in the Western Division.

The two clubs will receive help through a draft under which they will be allowed to select a total of five players from the other 10 members of the league. They will be restricted in that the only players available will be those 17 years and older and not listed among the 19 protected players on each team. Each team will be permitted to protect two goaltenders and 17 other players and no team will lose more than one player.

TONITE! TONITE!

CHAMPIONSHIP SUPERSTOCKS

SUPER STOCKS—75-LAP CHAMPIONSHIP!

STOCK CARS—40-LAP CHAMPIONSHIP!

★ SOUVENIR O'KEEFE RIBBONS TO THE FIRST 2,000 SPECTATORS!

★ TIME TRIALS 7 P.M., RACING 8 P.M.

Adults $2.50, Students $1.50

12 and Under FREE With Parents!

RAIN DATE: SUNDAY 1:00 P.M.

WESTERN SPEEDWAY

SPEED WHERE IT BELONGS VITRA

Jimmy Please's Homefolks With Par-Busting Effort

NORTHBROOK, Ill. (AP) — Playing before the homefolks could be the key to victory for Jimmy Jamieson.

The 29-year-old pro from Moline, Ill., has come close to winning twice in the last four weeks.

Now he's in the unfamiliar role of top attraction and admittedly keyed up.

Jamieson chopped four more strokes off par Friday for a two-stroke lead in the Western Open golf tournament.

He shot a 31-36—67 for a two-round total of 135 to go seven under par over the wind - chilled Sunset Ridge Country Club.

Two shots behind Jamieson was stylish Doug Sanders, who shot a 33-33—66 for a 137. J. C. Snead came in with a 33-34—67 and 138 while R. H. Sikes, who started the round tied with Jamieson, remained three-under-par at 139 after matching par with a 34-37—71.

Toronto's George Knudson, the only Canadian in the field, blew himself out of the next two rounds with an 81 Friday for a 157 total, eight strokes over the cutoff score.

★ ★ ★

Jim Jamieson	68-67—135
Doug Sanders	71-66—137
J. C. Snead	71-67—138
R. H. Sikes	68-71—139
Steve Oppermann	69-72—141
Hale Irwin	69-72—141
David Graham	70-72—142
Lee Elder	71-71—142
Larry Hinson	72-70—142
Bob Goalby	73-69—142
Bobby Nichols	72-70—142
Johnny Miller	76-66—142
Larry Wood	72-70—142
Tom Weiskopf	69-73—142
Charles Coody	70-72—142
Lebron Harris	73-70—143
Bob Lunn	75-68—143
Tom Shaw	71-72—143
Tommy Aaron	78-65—143
Rick Rhoads	72-72—144
Billy Casper	75-69—144
Jim Wiechers	70-74—144
Dale Douglass	72-72—144
Ray Floyd	71-73—144
Dick Lotz	73-71—144

"I'm one of the few pros representing Illinois and Chicago and I usually get keyed up for the Western," said Jamieson after nailing six birdies and getting only two bogeys in his round Friday.

"There were about 200 people from Moline out there today and I think there'll be about 400 tomorrow," said Jamieson, who obviously enjoys playing before his friends.

With Jack Nicklaus, Arnold Palmer, Lee Trevino and Gary Player skipping the Western for various reasons, Jamieson has suddenly taken over as the No. 1 attraction of the tournament.

Sanders, who missed an eight-foot putt and then three-putted from eight feet for successive bogeys, bagged seven birdies to get into serious contention.

Sanders, who ended a two - year winless streak by capturing the Kemper Open earlier this season, said: "I'm not driving the ball extremely long but I'm hitting it straight and my iron play has been very good."

Tommy Aaron, with a 30-35—65, had the best round of the day and the tournament and lowered his total to a 143, one over par.

DOUG SANDERS
. . . two strokes back

GARY PLAYER'S GOLF CLASS:

Laugh and relax

Dale Shaw Collects Third City Crown

Packing an extra club part of the way made her task tougher, but Dale Shaw charged from behind at the Gorge Vale course Friday to collect her third straight Victoria City and District women's golf championship.

The long-hitting ace from the Glen Meadows club fashioned a 3-and-2 trimuph over three-time winner Joan Lawson despite being tagged with a two-hole penalty early in the 18-hole, match-play final.

Preparing to make an approach shot to the third green, Miss Shaw noticed she had 15 clubs in her bag, one over the legal maximum, and promptly called a penalty on herself.

Rules for match play dictate that the penalty for playing with too many clubs is two holes and Miss Shaw suddenly found herself two down instead of being all square.

Joan quickly boosted her advantage by winning the third hole and, after losing the fourth, again moved into a three-hole lead with a win on the fifth.

Dale reached the turn with only a one-hole deficit after wins on the seventh and eighth, and she pulled even when she took the 10th with a par.

Miss Shaw went ahead for the first time when a bogey five was enough to give her a win on the 13th. After the 14th was halved, Dale took the 15th with a par and wrapped up her victory with another par on the 16th.

Miss Shaw, who was approximately two over par for the 16 holes played, received the Begg Motors Trophy after the match then had little time to catch her breath as she was off to Chilliwack for the B.C. time trails today.

Sunday she heads for Marmaroneck, N.Y., for the United States Golf Association Women's open event June 29 to July 2.

Three flight finals were decided on the 18th hole as Gert Pumfrey downed Flo MacIntyre in the all-Gorge consolation final; Flo Chapmen beat Doreen Brundson in the all-Colwood second flight and Joan Miller of Gregrah shaded Kay Woodland of Cedar Hill in the seventh flight.

★ ★ ★

CHAMPIONSHIP
Dale Shaw (GM) defeated Joan Lawson (U), 3 and 2.

CONSOLATION FLIGHT
Gert Pumfrey (GV) defeated Flo MacIntyre (GV), 1 up.

FIRST FLIGHT
Betty Phillips (U) defeated June Lovitt (U), 3 and 2.

SECOND FLIGHT
Flo Chapman (RC) defeated Doreen Brunsdon (RC), 1 up.

THIRD FLIGHT
Bea Breffitt (U) defeated Lee Budden (Cow), 6 and 5.

FOURTH FLIGHT
Trudy Pamfeluk (GV) defeated Eileen Mann (CH), 7 and 6.

FIFTH FLIGHT
Clara Johnson (GV) defeated Betty Parker (U), 4 and 3.

SIXTH FLIGHT
Jean Smith (CH) defeated Joan Perks (RC), 4 and 3.

SEVENTH FLIGHT
Joan Miller (Greg) defeated Kay Woodland (CH), 1 up.

EIGHTH FLIGHT
Peggy Swallow (CH) won by default.

Umpires to Meet

Al Beasley, president of the B.C. Softball Association, will be chairman for a meeting of Victoria-area softball umpires at 7:30 p.m. Tuesday in the Ingraham Hotel.

BICYCLE
Parts and accessories always available
REPAIRS
Cook at Pandora 384-8870
MAC'S

Nichol Reaches Two Net Finals

John Nichol might have had momentum today when he faced top-seeded Marty Taylor in the men's singles final of the Oak Bay Tennis Club championships.

The third-seeded competitor won two singles matches Friday and combined with Ivor Goodmanson to reach the finals of the men's doubles.

He pulled off an upset by defeating second-seeded Greg Miller, 6-3, 7-6, after dropping Goodmanson earlier in the day, 6-1, 2-6, 6-3, in a match that had to be completed from Thursday's rain-delayed sets.

Taylor and Goodmanson downed John Hassard and Bob Hutton, 6-3, 6-7, 6-2.

In other matches Friday, Heather and Felicity Graham reached the women's doubles final posting a 6-1, 6-4, victory over Faith Graham and Diane Houston.

Felicity Graham and Jim Hassard were leading Tim Cummings and Jill Boyd, 6-7, 6-2, 2-1, in the mixed doubles when the game was called because of poor lighting.

Beamon Retiring

SAN DIEGO (AP) — Bob Beamon, a surprise winner at the 1968 Olympic Games at Mexico City with a world record long jump of 29 feet, 2½ inches, says he is retiring from track and field.

Lawn Bowlers Start Monday In Cup Contest

Mixed doubles competition for the Cross Cup will start Monday at 7 p.m. with lawn bowlers in sections one and two playing at the Burnside greens and those in sections three and four opening at Victoria West.

On Tuesday evening, sections one and two will switch to Vic West with the other sections moving to Burnside.

Draw:

SECTION 1 — D. Millar (BH) vs. D. Boyle (VW). J. Bannigan (Burn) vs. J. McMillan (Burn). McFarlane (BH) vs. H. Thompson (VW). W. Bannigan (Burn) vs. W. Turner (Burn).

SECTION 2 — W. Jobson (Burn) vs. F. Hall (Burn). L. Nichols (BH) vs. B. Bennett (VW). J. Thornton (Burn) vs. A. Donald (Burn). J. McGregor (VW) vs. F. Sallis (BH).

SECTION 3 — T. Linders (LH) vs. H. Renfrew (CP). R. Chandler (Burn) vs. P. Hawes (Burn). J. Green (OB) vs. J. Wright (VW). C. Fleck (Burn) vs. W. Cruickshank (Burn).

SECTION 4 — J. Clegg (Burn) vs. R. Andrews (LH). K. Harper (BH) vs. G. Dean (Burn). G. Clegg (Burn) vs. F. Hilliard (OB).

SPORTS MENU

TONIGHT

TRACK AND FIELD
4:30 p.m. — Continuation of first-day events in Two-day Y-Times meet, Centennial Stadium.

SOFTBALL
7 and 9 p.m. — Pacific Northwest International Fastball League doubleheader, Victoria Bate Construction vs. Blaine Pastimes, Royal Athletic Park.

MOTOR SPORT
7 p.m. — Time trials for VITRA super stocks and stock car program, Western Speedway.

SUNDAY

TRACK AND FIELD
8:30 a.m. to 3 p.m. — Final day of Y-Times meet, Centennial Stadium.

SOFTBALL
1 and 3 p.m. — Pacific Northwest International Fastball League, Victoria Bate Construction vs. Blaine Pastimes, Royal Athletic Park.
1 and 3 p.m.—Stuffy McGinnis Men's League, exhibitions, William Head Steelers vs. Port Angeles; Victoria Molsons vs. Port Angeles, Heywood Avenue Park.
6:45 p.m.—Stuffy McGinnis Men's League, Labatts vs. Molsons, Heywood Avenue Park.

CRICKET
2 p.m. — First round of Victoria and District Association Knockout Cup competition, Cowichan vs. Oak Bay, Shawnigan Lake School, Albions vs. Incogni, Beacon Hill Park.

LACROSSE
2 p.m. — B.C. Junior B League, Victoria vs. Burnaby, Memorial Arena.
4 p.m. — Vancouver Island Intermediate League, Victoria vs. Richmond, Memorial Arena.

UVic Sailors In 11th Place

SAN DIEGO — The singles event of the North American inter-collegiate sailing championships was won Friday by the University of California, Irvine Campus.

University of B.C. finished third and the University of Victoria took 11th place. Louise Anstey of UVic had one victory.

Late Surge by Sooke Nips McGinnis Leaders

It was a wild night in the Stuffy McGinnis Major Men's Softball League Friday.

At Sooke Athletic Park, Sooke Merchants erupted for eight runs in the final two innings to overcome 6-0 and 7-4 deficits and upset first place Bells Men's Wear 8-7.

Alden Goveniock crashed a three-run homer with two out in the bottom of the seventh inning to tie the game at 7-7.

Greg Shambrook followed with a triple and then starting pitcher Wayne Toith, playing in the outfield after being replaced on the mound in the third inning, sliced a single to drive in the winning run.

JACKSON HURLS WIN

At Heywood Avenue Park, last place Six-Mile House exploded for nine runs in the last inning and backed by Barry Jackson's five-hit pitching routed Century Inn 15-2.

It was Jackson's first start since leaving Bate Construction of the Pacific Northwest League and he provided some offensive spark with a two-run homer.

Right-fielder Bill Polz swatted two home runs for the Six Milers.

	P	W	L	T	Pts.
Bell's Men's Wear	16	12	4	0	24
Juan de Fuca	14	9	5	0	18
Century Inn	12	7	5	1	15
Labatts	13	6	7	0	12
Sooke Merchants	15	6	9	0	12
Victoria Molsons	14	5	9	0	10
Six Mile House	15	4	10	1	9

Six Mile — 000 123 9—15 11 2
Century — 100 001 0— 2 5 5
Barry Jackson and Wayne Mowat; Bob Fefferty, Gord Rutherford (7) and John Hughes. Home runs: Six Mile — Bill Polz (2), Jackson.

Bell's — 033 000 1— 7 12 1
Sooke — 000 004 4— 8 9 4
Steve Ross, Phil Berry (7) and Norm Ellemo, Jim Wilson (7); Wayne Stolth, Ron Federsko (3) and Eric Walker. Home run: Sooke — Alden Governlock.

JETS HIRE BRISSON

WINNIPEG (CP) — Gerry Brisson has been appointed director of player personnel for Winnipeg Jets of the Western Canada Hockey League.

BASEBALL SCOREBOARD

NATIONAL LEAGUE

Eastern Division				
Pittsburgh	37	21	.638	—
New York	37	22	.627	½
Chicago	34	24	.586	3
St. Louis	26	32	.448	11
Montreal	26	33	.441	11½
Philadelphia	21	37	.362	16
Western Division				
Cincinnati	37	24	.607	—
Houston	37	25	.597	½
Los Angeles	34	26	.567	2½
Atlanta	27	31	.466	8½
San Diego	21	39	.350	15½
San Francisco	22	45	.328	18

Cincinnati 000 310 03x — 7 6 1
Houston 000 000 001 — 1 5 1
Reuss 5-6, York (6), Gibson (8) and Howard; Grimsley 4-2 and Bench. Home run: Cincinnati—Bench (19th).

Pittsburgh 000 300 010 — 4 9 0
Chicago 000 001 100 — 2 8 0
Blass 9-1, Giusti (9) and Sanguillen; Jenkins 8-6, McGinn (8) and Hundley.

Phil. 000 000 010 — 1 9 2
Montreal 000 000 02x — 2 7 0
Nash 1-2, Short (8) and Bateman; Torrez 8-3 and Humphrey.

Atlanta 000 000 100— 1 5 0
Los Angeles 000 002 00x— 2 5 0
Niekro 7-6 and Williams; Downing 4-3 and Sims. Home run: Los Angeles — Robinson (10th).

San Francisco 010 000 000— 1 3 0
San Diego 000 010 03x— 4 7 0
McDowell 8-5, Moffitt (8) and Rader; Arlin 7-6 and Corrales. Home run: San Diego — Colbert (14th).

AMERICAN LEAGUE

Eastern Division				
Detroit	32	24	.571	—
Baltimore	31	25	.554	1
New York	26	29	.473	5½
Boston	24	30	.444	7
Cleveland	24	31	.436	7½
Milwaukee	19	36	.345	12½
Western Division				
Oakland	36	19	.667	—
Chicago	35	23	.603	3½
Minnesota	30	25	.545	7
California	28	32	.467	11½
Kansas City	26	30	.424	14
Texas	25	34	.424	14

New York 002 020 000 — 4 7 1
Cleveland 001 000 000 — 1 6 1
Peterson 6-8 and Munson; Wilcox 6-7, Riddleberger (5), Hennigan (8) and Fosse. Home run: New York—Allen (16th).

Minnesota 000 000 000 — 0 7 1
Kan. City 000 001 04x — 5 10 0
J. Perry 6-6 and Mitterwald; Splittorff 6-2 and Kirkpatrick. Home run: Kansas City—Mayberry (6th).

California 001 000 001— 2 7 1
Oakland 100 000 000— 1 2 1
Ryan 7-5 and Kusnyer; Hamilton 4-1 and Duncan. Home runs: California — Oliver (9th); Oakland — Jackson (14th).

Chicago 000 100 200 — 3 12 0
Texas 000 102 01x — 4 8 2
Wood 11-4, Forster (8) and Brickman, Herrmann (7); Bosman, Cox (7), Paul (7), Lindblad 3-2 (8) and Billings. Home runs: Texas — Howard (5th), Ford (6th).

Boston 000 000 010 — 1 3 2
Milwkee 010 160 00x — 8 13 0
Curtis 3-3, Krausse (5), Tiant (5), Newhauser (8) and Fisk; Brett 3-4, Sanders (9) and Rodriguez.

Tourney Under Way

Brenda Cameron looms as Victoria's strongest hope for a title as the annual Pacific Regional junior tennis tournament began today at Greater Victoria parks.

The Racquet Club competitor, who was second-ranked nationally last year in the under-14 age-class, is top-seeded in her class and third seeded in the under-16 division.

Almost 200 participants — a record number of entrants — which includes Janet Hall of Vancouver, the Canadian junior women's champion, have registered for the event.

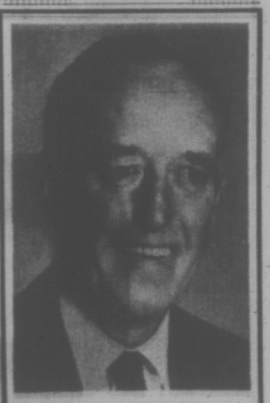

ED MACKENZIE

"Your Truck Specialist"
BIG
or
SMALL
ED SELLS THEM ALL
from
PICKUPS to TANDEMS
For your truck requirements give ED a call and he will select the right model for your particular needs.
"Your Chevrolet Truck Centre"
CORNELL
3050 DOUGLAS
Across from Mayfair
385-5777

Free Bus to View Lots on Salt Spring Island!!
Bargain-hunters searching for recreational retirement lots . . . open sunny spectacular ocean views . . . secluded well-treed hideaways . . . high rocky sites . . . see these ¾ acre lots from $1,500 to $4,000, only $100 down. Drive yourself or board FREE BUS leaving Town & Country this Sunday, June 25th, 10:30 a.m., for Walker Hook Place. Reservations phone 592-1638 or 652-2497. 22 lots sold last weekend —buy a lot for YOUR future now!

Century by Chappell Aids Aussie Fortunes

LONDON (Reuter) — Bob Massie, who took eight wickets for 84 runs, and Greg Chappell helped Australia take the initiative from England on a day of shifting fortunes in the second cricket Test at Lord's here Friday.

After England was all out for 272, Australia lost its first two wickets for seven and was later 84 for four. But then Chappell, who batted splendidly to make 105 not out, guided Australia to 201 for five by the close of the second day.

Other close-of-play scores Friday:

Gloucestershire beat Sussex. Gloucestershire 327 for 9 declared and 170 for 2 declared; Sussex 184 and 83.

Essex beat Surrey. Surrey 811 and 201; Essex 234 and 87 for 2.

Draw. Leicestershire 249 and 131 for 1; Lancashire 383 for 5 declared.

Warwickshire beat Hampshire. Hampshire 79 and 284; Warwichshire 177 and 189 for 5.

Draw. Kent 26 and 162 for 7 declared; Nottinghamshire 214 for 8 declared and 165 for 7.

Draw. Derbyshire 302 for 5 declared and 132 for 5 declared; Glamorgan 259 for 4 declared and 110 for 6.

Draw. Northamptonshire 176 and 194 for 7 declared; Somerset 189 and 185 for 8.

Draw. Oxford University 173 and 133; Yorkshire 190 for 6 declared and 115 for 8.

Minor Lacrosse Scores of the Week

Mini-Tyke
Douglas Volkswagen 5, St. Croix Saints 2.
Douglas Volkswagen 8, Island Pacific Oil 1.
E. J. Hunter 14, Glenwood Meats 2.
War Amps 11, Island Pacific Oil 2.

Tyke "A"
Bayliss Neon (Saanich) 4, Gatineau Beavers 3.
Bayliss Neon (Saanich) 4, Gatineau Beavers 2.
Bayliss Neon (Victoria) 1, Bayliss Neon (Saanich) 3.

Tyke "B"
Chew Excavating 10, Esquimalt Merchants 8.
Suburban Motors 8, Victoria Firefighters 1.
Chew Excavating 4, Esquimalt Plaza 1.
Menzies Plumbing 12, Esquimalt Merchants 1.
Menzies Plumbing 3, Suburban Motors 1.

Tyke "C"
McKenzie Esso 15, Six Mile 6.
McKenzie Esso 4, Victoria Paving 4.
Butler Brothers 6, Pro Patria No. 31 0.
Patterson Construction 12, Evening Optimists 1.
Patterson Construction 5, McKenzie Esso 2.

Novice "A"
Saanich Evening Optimists 9, London Boxing Club 3.
A. J. Barr 13, Saanich Evening Optimists 4.

Novice "B"
Bud Bell's 9, Victoria Paving 2.
Saanich Longshots 11, Rhynard Development 2.
Saanich Longshots 9, Rhynard Development 3.
Tempo Trend Studio 6, HMCS Provider 2.
Trafalgar Legion 7, Fountain Pools 2.

Novice "C"
Saanich Lions 5, McDonald's Bread 1.
Oak Bay Texaco 7, King Brothers 1.
Multiple Listing Service 6, S. V. I. Rangers 3.
Dave Stubbs Construction 9, McDonald's Bread 7.
Juan de Fuca Lions 11, Railway Employees Union 2.

Pee Wee "A"
Victoria Pro Hardware 5, McLaren Construction 4.
Victoria Pro Hardware 7, Rawlings Power Vac 1.

Pee Wee "B"
Esquimalt Teamsters 14, Dowells Movers 1.
Metro Toyota (Victoria) 16, Dowells Movers 3.
Kes Construction 9, Esquimalt Lions 4.
Toby Masonry 7, Metro Toyota (Saanich) 2.
Kes Construction 6, Mills Paint 2.

Pee Wee "C"
H. W. Winter 5, Belmont Park 0.
Davids Plumbing 5, Pacific Coast Insulation 0.
Mount View Tree Service 12, Belmont Park 1.
O.K. Paving 11, H. W. Winter 2.
Purvis and Flack 7, Pacific Coast Insulation 1.
Mount View Tree Service 6, O.K. Paving 5.

Bantam "A"
H. E. Fowler 14, Butler Laforge 4.
Butler Laforge 10, Trio Ready-Mix 10.

Bantam "B"
Wellburns Supermarket 11, Esquimalt Lions 11.
McDonald's Bread 10, Esquimalt Lions 6.
B and E Floors 6, McDonald's Bread 4.
Bantam and Overbury 17, Blakes Plumbing 1.
Wellburns Supermarket 12, Esquimalt Lions 2.

Bantam "C"
Griffiths and Jones 5, Dura Construction 2.
Mawson and Gage 8, Victoria Evening Optimists 2.
Slegg Brothers 10, Maplewood Poultry 4.

Midget "A"
Home Lumber 14, Hersheys 6.
Saanich UCT 12, Hersheys 5.

Midget "B"
Vancouver Island Plasterers 8, ANAF 2.

Midget "C"
O.K. Tire 10, Island Pacific Oil 6.
A. J. Barr 7, Island Pacific Oil 5.

Pee Wee Girls
Esquimalt 5, Dave McNeill Heating 1.

Bantam Girls
Superior Mechanics 5, Esquimalt 0.

HONDA
URGENTLY NEEDS
TRADES
"World of Pleasure"
PEARSON

TONY BURTON SAILING SCHOOL
Is Pleased to Announce
"NEW COURSE"
Junior Sailing Courses starting in July for R.Y.A. National Day Boat Certificate.
the next
Royal Yachting Association
Coastal Certificate Course 1
will start on June 27
For Information on This Excellent Course CALL
477-6325 386-1308 656-3421
"You Can't Afford to Teach Yourself"

SIMPSONS-SEARS

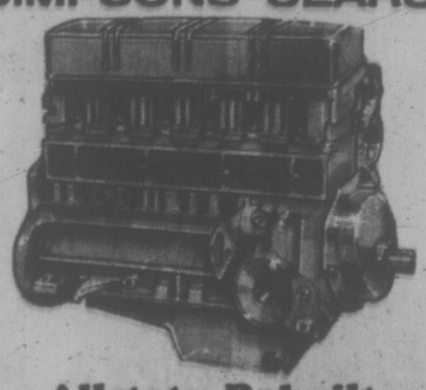

Allstate Rebuilt Complete Engines And Transmissions
Having Engine or Transmission troubles? Don't buy a patched up job or trade in your car for someone else's problems. Simpsons-Sears has remanufactured engines and transmissions at low, low prices.
Allstate remanufactured engines are guaranteed for 24,000 miles or 24 months. Transmissions for 4,000 miles or 90 days, throughout North America.
Charge it on your all Purpose Charge Account. Fast delivery for most popular cars. Come in and see us today!
Simpsons-Sears Automotive (2): Phone Enquiries 385-9111
Simpsons-Sears, Hillside: 3190 Shelbourne Street (6-6)

PLIMLEY
ESTABLISHED 1893
Special
JUNE 24 TO 30 ONLY
DISC BRAKE SERVICE
We install 4 new front brake pads, repack outer front bearings and inspect calipers, rotors and rear brakes. Disc machined calipers rebuilt at extra cost. 27.00 Including Parts
MINI-MUFFLERS
Lifetime Written Guarantee. Installed 11.80
60 AMP, 12 VOLT BATTERIES
Fit most small cars. Installed 27.90
"YOUR SPORTS CAR HEADQUARTERS"
AT PLIMLEY ON YATES 382-9121

RIVERS INLET SALMON FISHING
Aboard
M.V. MARABELL
DEPARTURES—PORT HARDY
—8 Nights, 4 Days, every Monady from July 31 through September 11. From 199.00
—4 Nights, 5 Days, every Thurs. from Aug. 3 through Sept. 14. From 269.00
—7 Nights, 8 Days, every Mon. or Thurs. from July 31 through Sept. 14. From 399.00
DEPARTURES—
From Vancouver add $50 air fare.
From Victoria add $76 air fare.
INCLUDES—Float plane from Port Hardy to Rivers Inlet and return.
—Accommodation on M.V. Marabell
—All first class meals.
—Bait.
—Instruction on Rivers Inlet techniques.
—Unlimited use of 14' outboards with 20 h.p. motors.
ALSO AVAILABLE:
—Tackle, etc.
—Professional guide with 22' boat.
—Single, double and quadruple cabins.
TravelTours
382-4412
OR MAIL COUPON TO P.O. BOX 820, VICTORIA, B.C.
TravelTours — Rivers Inlet
NAME
ADDRESS
PHONE
Please mail further information.

the Sound of Victoria

CJVI/900

Show Hosts

6 a.m. to 10 a.m.

JIM SHEARER

Victoria's newest and brightest radio voice. Time, weather, news, and sports . . . and good "wake-up" music to start your day the SHEARER way!

10 a.m. to 2 p.m.

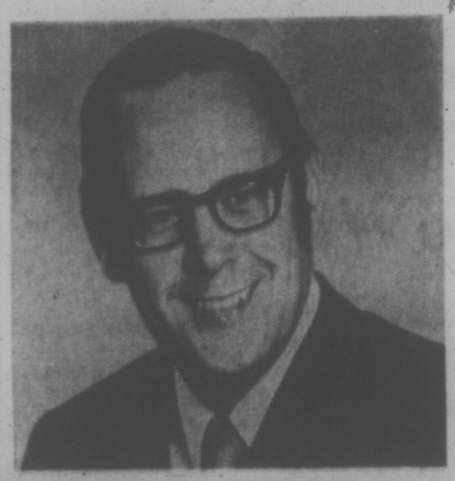

FRASER McALPINE

Contests, fun and musical requests are all part of Fraser's new bag. Cash Calls and the Six for One Quiz game make CJVI listening specially worthwhile!

2 p.m. to 6 p.m.

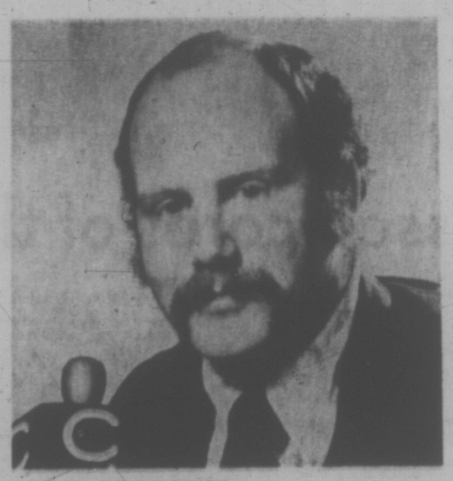

BOB MACKIN

Really good music and a happy personality combined with constant information make for great CJVI afternoon listening. Bob has special features for the drive home crowd too!

Featuring

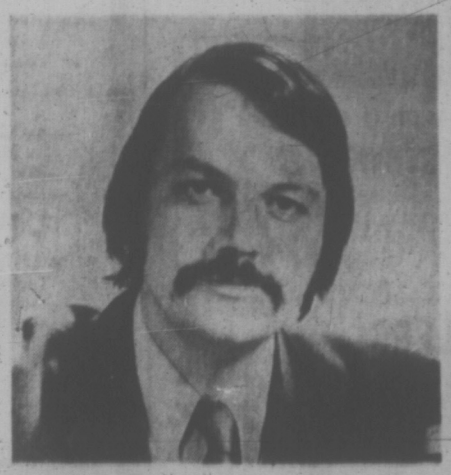

TOM HAERTEL

Total information all morning with news and sports each half-hour. CJVI News in detail at 7 and 8 a.m.—when you need to know!

GORDE HUNTER

Over 25 years of sports reporting make Gorde Hunter Western Canada's most knowledgeable sports voice. At 7:35, 8:10 and 8:35 a.m., 5:10 and 5:35 p.m. on CJVI!

JOE EASINGWOOD

Now Joe's popular "Conference" open line show is at a time more Victorians can take part . . . 6:15 to 8 p.m. Monday to Friday. Hear Joe's Capsule Comment at 12:20 noon.

MORE NEWS – EVERY HALF HOUR! MORE INFORMATION – MORE OFTEN!

GALLUP POLL

Canadians Doubt Nixon Sincerity

By The Canadian Institute of Public Opinion

Canadians show a good deal of scepticism in their reactions to President Nixon's assurances that the U.S. would respect Canada's separate identity, and our wish to free this country from U.S. dependence.

Their doubt concerns, for one thing, the degree of sincerity behind the assurance. Little more than one in 10 (15%) believe that Nixon is very sincere, while another 30% think he is fairly sincere. On the other hand 39% of the adults are of the opinion that he is not sincere at all, while a great many (16%) can't decide what they think. This results in a closely divided national viewpoint—with 45% crediting the president with a good deal, or some, sincerity in giving these assurances, opposed to 39% who deny him this attribute.

Maritimers take the most favorable attitude towards the president's statements, with a total of 67% of the people crediting him with some degree of sincerity, and only 17% claiming there is none. Quebec is the least impressed, with less than one in 10 (6%) say "very" sincere, and 31% believing he is fairly sincere. With 43% believing he is not sincere at all, more Quebecois distrust the assurances than accept them. In Ontario and the west, opinion is closely split, with 46% of those in Ontario crediting the president with sincerity in varying degrees, and 40% denying it. In the west a total of 44% think he is very, or fairly sincere, while 39% do not think he is.

The question put to Canadians just after President Nixon's visit to Ottawa:

"President Nixon has promised that the U.S. would respect Canada's separate identity, and our wish to free this country from dependence on the U.S. How sincere do you think Mr. Nixon is in making this promise?"

Here is the national and regional response.

	Very Sincere	Fairly Sincere	Not Sincere	Can't Say
Canada	15%	30%	39%	16%
Maritimes	23	44	17	16
Quebec	6	31	43	20
Ontario	20	26	40	14
The West	15	29	39	17

Munich Takes Over as Europe's Drug Portal

MUNICH (NYT) — This booming city of 1.4 million has become Europe's main gateway for hard drugs emanating from Turkey and the Middle East, according to narcotics experts, taking the lead as a transfer point from Marseilles in the last year.

One indication of Munich's role as a narcotics capital, as seen by Johann Kretz, head of the narcotics section of the Bavarian State Criminal Police, is the amount of hard drugs seized by his men in 1971: More than 150 pounds of morphine base, or enough to make about 450 pounds of heroin.

A more alarming indication, he said, was the recent discovery that an international ring was attempting to sell pure heroin here.

"There is no question about it," he added. "There are enough hard-drug users in Munich now to make a market for heroin, even though small compared to the United States."

A deal involving some 65 pounds of high-quality heroin was blocked by the combined efforts of the United States Bureau of Narcotics and Dangerous Drugs, the Bavarian police and the Paris police. Acting on a tip received by the Americans, Kretz's men began trailing three men suspected of arranging the sale of heroin worth close to $3 million and its transfer from Paris to Munich.

With the deal partly completed the Munich agents informed the French authorities, who seized two suspects and 20 pounds of heroin in Paris. A few hours later, on Easter Sunday, the Bavarian police arrested the alleged ringleader, Osman Teeman, a 35-year-old Algerian with a French passport, who appears to be co-operating with his police interrogators.

Kretz paid special tribute to the work of American agents in breaking the case. "We are very happy about having them here," he said.

Late last year the Bureau of Narcotics and Dangerous Drugs stationed two special agents in Munich, attached to the consulate general; other agents work out of Frankfurt.

Kretz's staff was increased from 8 to 20 last year to cope with the growing traffic here.

While cooperation between Kretz's men and the Americans is extremely close, their missions and techniques differ. The Americans, Kretz explained, are "bound by no executive orders and are freer to work under cover and to move around than we are."

An American agent who asked that his name not be used said the main object of his work was to intercept shipments before they could reach United States markets. The Bavarian operation, wider in scope, also concerns soft drugs, mainly hashish.

The transport method favored by the opium dealers in Turkey, the principal source, is trailer trucks internationally licensed, which are sealed under international agreements allowing them to go through customs swiftly.

But the seals can easily be broken and replaced without detection.

Roughly 30 of the trucks come from Turkey every day by way of international highways through Bulgaria, Yugoslavia and Austria.

Bavarian customs officials have recently begun looking for telltale signs of drug smuggling, including suspiciously small cargoes, on the international trucks and other vehicles. One of the biggest hauls on the Bavarian border last year — over 500 pounds of morphine base — was found by a vigilant customs man in a false oil tank.

MULLINS MARINE
YAMAHA
60 TO 650 CC
825 YATES STREET

CAR RADIOS
CORONA STEREO
TAPE CENTRES
2240 DOUGLAS · 388-5344
CLOSED MONDAY

Rescue Centre Gains 6 Craft For Summer

From Sunday until the end of August marine search and rescue facilities in the Comox area will be boosted by six Canadian forces' auxiliary vessels.

Normally based at CFB Esquimalt, the 75-foot craft Cougar, Wolf, Grizzly, Purveyor, Active and Fury will operate out of the training base of HMCS Quadra under the command of Lt.-Cmdr. J. W. Greenwood of Powell River.

A total of 1,400 Royal Canadian Sea Cadets from all parts of Canada will receive training at the base during the summer, the first 100 arriving Sunday.

Three of the six boats will be on patrol at all times, being relieved at 10-day periods.

Fifty cadets will be at sea in them during patrols, undergoing seamanship training and learning rescue techniques.

The patrol area is bounded on the south by an imaginary line running from the Chrome Island lighthouse east to Favada Point and north from Cape Mudge to Bute Inlet. The area will include the inlets of the popular cruising area of Desolation Sound.

Ashore at the base, a 24-hour radio watch will be kept by cadets at a rescue co-ordination centre which has a direct line to the Pacific Rescue Co-ordination Centre in CFB Esquimalt.

This is the third year the summer base has included marine search and rescue work in its program but this year the program has been highly intensified.

In its first year of operation as a rescue base, Quadra cadets were responsible for rescuing six people. In 1971, nine people were plucked from the waters around Courtenay.

The six ships, easily identified by their grey hulls and a bright orange stripe, will also be in constant communication with the department of transport's marine radio station at Comox.

The cadets arriving Sunday will receive advanced training for hospital attendants, supply and administrative personnel and other positions on the base.

A contingent of 275 cadets will arrive the following Sunday, being the first this summer to take a two-week training period at the up-Island base, which is under the command of Cmdr. Stewart Alsgard.

Later in the summer a contingent of British sea cadets will also undergo training at Quadra.

You may
WIN
a trip to
TOKYO
in the
'Win your real thing'
contest.
Match words from
caps or inside cans of
COCA-COLA
Details at
displays of Coke
CONTEST CLOSES JULY 31, 1972
BOTH COCA-COLA AND COKE ARE REGISTERED TRADE MARKS WHICH IDENTIFY ONLY THE PRODUCT OF COCA-COLA LTD.

In the matter of expense

The thought that bereavement should impose a financial burden upon anyone is not a pleasant one. At Hayward's Funeral Chapel we are prepared to serve anyone from any walk of life. It is not necessary to join a so-called "Society" in order to achieve minimal expense.

At Hayward's we respect each family's financial circumstances, and we provide the type of service you prefer. We will discuss costs fully and frankly at any time with no obligation.

We stand ready to serve the family's wishes, quietly, sympathetically, with efficiency and dignity.

Hayward's
FUNERAL CHAPEL

Reginald Hayward
Manager

Carrying on a tradition that has been part of the community since 1867.

748 Broughton St. 386-3505

The butcher, the baker, the hamburger maker.

White Spot people taking a lot of care with White Spot food. That's our secret. Produce buyers down at the vegetable markets at the crack of dawn. Our own butchers selecting and cutting the top-quality meats. Poultry experts on our own chicken farms. Eggs rushed to our kitchens while they're fresh as they come. Bakers in our own bakery turning out unique White Spot hamburger buns and old-fashioned pies.

White Spot buyers and butchers and poultry men and bakers. (What, no candlestick makers?) These are the people who make us more than just a ho-hum hamburger place.

And add to that our special secret recipes. And the chefs who prepare them. And the waitresses and car hops who serve them.

Quality ingredients and quality people.

It makes for some pretty memorable eating.

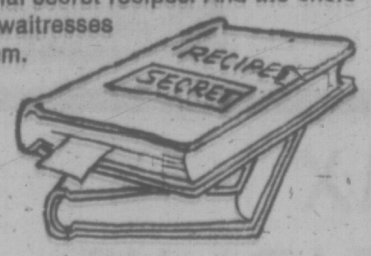

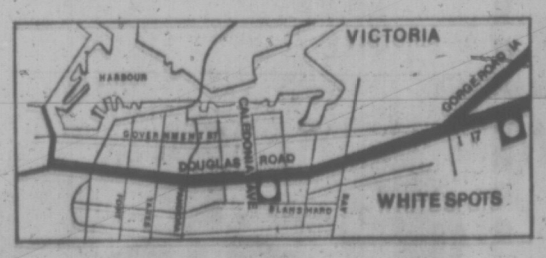

white spot

Come in... taste the difference!

FOLKSINGER Joan Baez, declaring it was against her principles but she came anyway, was in Washington Thursday to take part in a massive anti-war demonstration called Ring Around the Congress, a protest by women and children against the bombing of North Vietnam. More than 2,000 people took part in the all-day event.

Statistics Lacking, So Children Starve

By JAMES STERBA

CHAKHCHARAN, Afghanistan (NYT) — The boy's spindly body sank slowly to the dusty gravel road. He lowered his head to the pebbles, resting his sunken cheek on his hand. His dry cracked lips did not close. He tried to cover his bare feet, but the torn, dirt-encrusted rags he wore were not long enough. He placed an empty tin can, his only possession, near his stomach. And then he started to cry.

Fifty feet away, near a mud building, another small boy laid motionless in the mid-morning sun. In a ditch 20 yards away was another tiny rag-covered body and beside it another boy, perhaps six years old, who sat on his haunches and stared blankly at the road, his eyes not following two bearded men as they coaxed their sagebrush-laden mules toward the bazaar.

The final days of life for the sick and starving children in this small dust-swept provincial capital in the barren, famine-struck hills of central Afghanistan are spent pleading for a nugget of mutton fat from the town butcher, drinking water from a mud puddle, dodging the flailing sticks of the newly arrived wheat, flour, onion and tomato sellers, picking a precious few spilled grains of rice out of the dirt, and trying to swallow roots and sharp toxic grass that swells their faces and puffs their eyelids nearly shut.

The final nights are spent stumbling from mud house to mud house, knocking on locked doors and gates moaning for food and warmth, and huddling in corners of abandoned buildings to escape the cold wind.

The final hours are spent alone.

No one knows how many children, abandoned by parents who had no food for them, have died or are dying in Chakhcharan, in the surrounding hills in central and western Afghanistan. Fewer are dying now. Roads are opening and food is beginning to trickle in.

However, after two rainless years followed by a severe winter, the symbols of the past few months here have been the sounds of once strong and proud men crying and the sights of veiled women grazing like animals on field grass and of children lying like tiny rag heaps beside roads.

It is a quiet tragedy in an isolated part of an undeveloped, landlocked country — a crisis probably compounded by the facts that Afghanistan minds its own business, although not very well at times, and that the suffering there has been dwarfed by the continuing misery on the neighboring Indian subcontinent.

The United States, several European countries, the Soviet Union, and a few other nations responded with wheat shipments and advice to reluctant pleas from the sluggish Afghan government for emergency aid late last fall. But except for the work of a few diplomats and government officials, and the impassioned pleas of a handful of U.S. and West German peace corps volunteers living in the worst-hit areas, the response has been modest, low-keyed and slow-moving.

There has been little of the urgency and attention that accompanies similar catastrophes in other countries that have in the past been linked to a cause, a war, political villainy, or a strategic contest between world powers.

Aid-granting countries like the United States demand hard, precise estimates for non-political donations. Meanwhile, leaders of many small nations in Asia have noted in the past year that, as great power competition for influence lessens and as the United States turns more inward to its domstic problems, aid donors have become more demanding for facts and figures to justify their donations.

However, those are impossible requirments for a country like Afghanistan where one can travel hundreds of miles overland without crossing a road and where the government does not know whether it has nine million or 17 million citizens.

When a child died in his arms six weeks ago, James Mathewson, 22, a Peace Corps volunteer from Kansas City was affected for life. But for officials who know he is young and impressionable, Mathewson's pleas for fast help do not have the force of a pile of statistics showing how many people and animals have died, how many are hungry, how much food is left, how much wheat was planted this year and how much will be harvested — statistics that are impossible to get.

Warnings of the coming famine, however, were sounded as early as 1970 by Richard Saunders, an agriculture economics consultant who has worked in Afghanistan for seven years. His projections, however, were disputed and largely ignored because of squabbles within the central parliamentary government and between foreign advisers.

Saunders worked with the consultant team of Robert Nathan Associates, which advised the ministry of planning under a grant from the U.S. Agency for International Development. He projected a wheat shortage of 409,000 metric tons in 1970 and 606,000 metric tons in 1971. These figures turned out to be about 60,000 tons too high, but were closest of all the projections to the actual shortages.

American AID officials working with the ministry of agriculture projected little or no shortages for 1970 and less than half the actual shortage in 1971.

The two ministers and sets of advisers have never got along well owing to differences in approaches to development and because the two ministers have never been personally close.

"I started screeching when wheat prices kept going up during the 1970 harvest season when they naturally should have gone down," said Saunders, "but they didn't believe it. They accused me of fudging the figures to get more aid to help the budget."

The six-year-old central government in Kabul, set up as an "experiment in democracy" by the king, has always been more concerned with conditions and developments in the relatively prosperous Kabul-Kandahar region in the east than with the isolated western provinces.

As the famine drew near, this region was relatively well off, because imported food had always come to this region first via road and rail through the Pakistani port of Karachi.

However, as the winter snows melted, the reality struck clear that Afghanistan was suffering the worst food shortage in memory.

There are no estimates of how many people have starved to death, but the number suffering from hunger ranges up to 500,000.

$147,000
EVERY COLOR — MODEL
HONDA
"World of Pleasure"
PEARSON

THE ENGINE REBUILDERS
IF WE CAN'T GUARANTEE IT, WE WON'T FIX IT
A COMPLETE ENGINE JOB
Here's what we do to engine:
- New Piston Rings.
- Grind Valves.
- New Oil and Filter.
- Steam Clean Engine.
- New Gaskets.
- Check Main Bearings.
- New Points and Condenser.
- Tune and Road Test Car.

FULL PRICE ONLY 179.50 6 cyl.
Parts and Labor
'60 to '70 Canadian Cars
4-Cyl. Models Slightly Less
V8's Slightly More
EASY TERMS
TED PINFOLD, MANAGER
FREDERICK MOTORS LTD.
NOW AT 616 QUEENS AVE. • 383-6632

The Trillium "13"
Economically Priced, Distinctively Styled.
The Compact Car Owner's Key to a Dream Vacation.
Happiness is owning a Trillium "13". All over Canada people are discovering, exploring, and enjoying this wonderful land of ours and what better way to do it than with a Trillium behind and the road ahead.

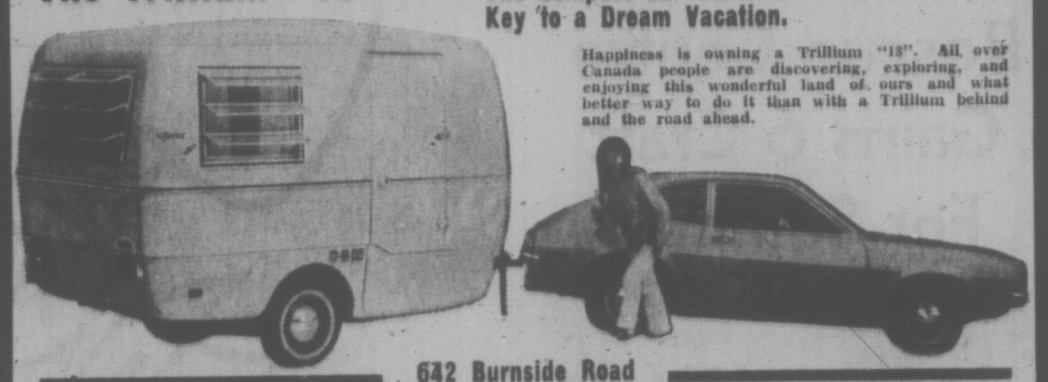

642 Burnside Road
COASTLINE TRAILER CENTRE
Phone 388-6021

Massage Brings 'Peace of Mind'

NEW YORK (AP)—Not far from the tawdry massage parlors on 8th Avenue, George Downing poured safflower oil into his hands and stroked the back of a man stretched naked across a table in a Greenwich Village bookstore.

Nearby were stacks of The Massage Book, Downing's manual on massage as a means of communication and body awareness. Downing was demonstrating the techniques he said make massage something special.

Massage — viewed as a consciousness-expanding experience — has become the latest cult in the underground. It is also winning converts among people who never heard of sensitivity training or microbiotic diets.

"It is very sad that there is such a distorted public image of massage," said Downing, 32, PhD philosophy from Yale and now a body awareness instructor at Esalen Institute in San Francisco. "There are people getting into it now who would freak at long hair. They are beginning to see massage as something you can do at home."

"Many people think of massage as something sexual," he said. "it is not sexual at all, unless both people take it in that direction. Normally, it brings about a state of calmness, a flowing peace in the body itself."

More than 85,000 copies of The Massage Book, a $3.95 paperback, have been sold since it was released some weeks ago, says Random House, its co-publisher. It is a best seller in college bookstores and head shops, the emporiums of the counter-culture, and is selling well in straight bookstores, too, says the author.

The core of The Massage Book is a lengthy how-to section on giving massage. Starting with the head, it works down the front of the body to the toes and then up the back to the neck describing hundreds of strokes to relax muscles, stimulate circulation and make joints supple.

Pollution Appeal

WINNIPEG (CP) — Attorney-General A. H. Mackling said the Manitoba government intends to appeal the decision of a Queen's Bench judge that the province cannot constitutionally prosecute two out-of-province chemical companies accused of polluting Lake Winnipeg.

Earlier this week, Mr. Justice R. J. Matas ruled ultra vires the province's attempts to prosecute Interprovincial Co-Operatives Ltd. of Saskatoon and Dryden Chemicals Ltd. of Dryden, Ont., under the terms of the Fishermen's Assistance and Polluters' Liability Act.

SUBURBAN
386-6131
RENTS CARS, TRUCKS and CAMPERS
Ford Leasing System

You may
WIN
$100.00
in the 'Win your real thing' contest.
Match words from caps or inside cans of
COCA-COLA
Details at displays of Coke
CONTEST CLOSES JULY 31, 1972

You only retire once.
Enjoy it.

All your active life
you are part of a community.
A family community.
A business community.
A social community.
Then, almost imperceptibly,
society changes.
Your family grows up
and moves away.
You retire.
To what?
We believe the answer
should be a new community:
a congenial community
of your contemporaries
in an environment that sets
the highest standards for
your personal comfort and
convenience — but where you
set your own standards for
privacy or sociability,
activity or relaxation.
That's why we built
Oak Bay Manor in Victoria —
a new concept in
retirement living.
For example, you enjoy
the privacy of your own
beautifully appointed
one, two or three room suite.
Each has a private bathroom,
soundproofing, fine furnishings
and your personal balcony
overlooking 5 acres of
landscaped grounds
and some of Victoria's
most breathtaking views.
It's your home.
The facilities you enjoy
are the finest that
$5,000,000 can command:
a swimming pool, whirlpool
and sauna; a masseur, masseuse
and resident nurse;
exercise rooms, lounges,
hobby rooms, a billiard room,
reading room and coffee shop.
Each floor boasts its own
laundry room and kitchenette.
And if your green thumb
is itching to raise prize dahlias,
stake your claim to a plot
in the solarium.
Meals are prepared by
a Master Chef and served
in the gracious Main Dining Room;
you will enjoy a quality
and variety of fine fare
befitting your own home.
Entertain your guests here,
then relax with them in the
oak-beamed Lounge with its
massive fireplace.
Downtown Victoria, one of
Canada's most intriguing
and beautiful cities,
is only 3 miles away —
a luxurious 3 miles in
Oak Bay Manor's own
chauffeur-driven limousine.
And your immediate neighbourhood
offers a wide range of
social amenities, from churches
to medical services.
Fine golf is a
drive-and-chip-shot nearby.
Equally near are quiet
ocean-side walks, great fishing,
sailing, riding, and the
cultural pleasures of Victoria.
Oak Bay Manor
is designed for those who
love life and plan to enjoy it.
The cost?
About the same as a good hotel.
With everything included.
Why not send for our
descriptive brochure today.
After all, you only retire once!
OAK BAY MANOR

OAK BAY MANOR Ltd.
Reservations Office,
2200 - 1055 West Hastings St.,
Vancouver 1, British Columbia, CANADA.
Yes, please send me your brochure on Oak Bay Manor.
I understand there is no obligation.
NAME
ADDRESS

TAX DEADLINE COMING!
VICTORIA CITY TAXES
ARE DUE AND PAYABLE
FRIDAY, JUNE 30
Avoid first penalty of 5% which will be added July 5th
A. G. JOYCE
Assessor - Collector

Woolco Town & Country MONTH-END CLEARANCE

Unmistakable, Honest to Value SAVINGS!

2-DAY SALE ONLY!

Monday and Tuesday

Monday Super Bargains

Record Player — 4-speed. Tone and volume controls. Woodgrain vinyl covering. **69.69**

Garbage Bags — 10 per pak. Extra strong construction. 26" x 36", use indoors and out. 3 pkgs. **1.43**

Rite Napkins — Assorted colors, perfect for barbecues, picnics, patio. 250 per pak. 2 pkgs. **$1**

Ladies' Vinyl Handbags — Variety of styles. Single or double handles, zipper or snap closing. Sturdy construction. White, tan, brown, black. **$3**

LADIES' AND TEENS' WEAR

Ladies' Nylon Lace Bra — Plunge neck with lace trim, elastic back and cotton lace straps. White only. Sizes 32A - 38B. 2 for **$3**

Ladies' Summer Slims — Corduroy and more. Patch pockets, button front, wide belt loops, smartly flared legs. Colors of wine, grey, brown and tan. Sizes 8 - 18. Value from 7.88, 7.95 and 8.95. **$6**

Ladies' Summer Hats — Variety of wide brimmed hats with ties. Assorted colors just right to match any wardrobe. One size. **$1**

Ladies' 1-Piece, 2-Piece and 3-Piece Swimwear — Great selection of this year's styles in swimwear, something for everyone in a variety of shades. Sizes 10 - 18, 7 - 15. **$12**

Ladies' Blouses — Shirt style, long sleeves, pointed collar. Button front, plus a variety of styles and materials. All the latest colors. Sizes 10 - 18. **$5**

Ladies' Shrink Vests—Great styles in knitted or crocheted acrylics. Sleeveless styles with "U" or "V" necks. Variety of stripes and patterns in shades of red, yellow, royal, green, navy, and more. Sizes S., M. and L. **$3**

Ladies' Pullovers — Assorted new fashions in short or long sleeves. 100% acrylics in beautiful light colors. Sizes S., M. and L. 2 for **$5**

Ladies' and Teens' Body Suits — A large cariety of styles in many great fashion colors. Size A fits 95 - 125 lbs.; Size B fits 125 - 155 lbs.
Rib knit— 1-pce. **$3** Boucle knit— 1-pce. **$3**
2-pce. **$4** 2-pce. **$4**

Ladies' T-Shirts and Shells — A great selection of new summer styles in all the latest shades just right for casual summer wearing. Sizes S., M., L. **2.50**

Girls' Slims — Choose from denim, corduroy or brushed denim in all the latest styles — featuring patch pockets. Button front and a wide flare leg. Sizes 8 - 14 **$4**

Girls' 1-Pce. and 2-Pce. Swimwear — Carefully selected swimwear in stretch nylon and Arnel. Great styles in this year's fashion colours that stay rich and true. Sizes 8 - 14 **$3**

Girls' T-Shirts and Tank Tops — Knitted stretch nylon with long or short sleeves, also sleeveless. Large selection of styles — something for every girl. Yellow, red, navy, green, mauve, royal and more 2 for **$3**

Ladies' and Juniors' Dresses — Arnel and polyester knits. Excellent saving on this year's latest styles in exciting colours and patterns. Sizes 8 - 18 and 7 - 15 **$10**

CHILDREN'S WEAR

Girls' Dresses — Long or regular lengths, peasant styling in cotton. Variety of prints in exciting colours. Sizes 4 - 6x **$4**

Children Girls' and Boys' Bibbed Hot Pants — Fortrels, corduroys, and stretch terry in many exciting fashions. Assorted prints, patterns and stripes in many shades. Sizes 4 - 6x 2 for **$5**

Children Girls' and Boys Shortall — Selection of great styles in stretch terry, zipper front short sleeves. Colours of mauve, orange, navy, red, brown, etc. Sizes 4 - 6x **$3**

CHILDREN'S PANTS

Double knits in cortelle, polyester and stretch denim. Zipper or button front and pull-on style all smartly flared. Variety of patterns or solid shades in navy, mauve, grey, red, wine, brown and more. Sizes 4 - 6x **$3**

Children's Sleepwear — Cotton polyester, a variety of styles in assorted colours. Great quality at great prices. Sizes 4 - 6x 2 for **$3**

Infant Dresses and Diaper Sets — Polyester and cotton rayon blends. Attractive styling with embroidery or lace trims. Permanent press. White, pink, blue, yellow, green, aqua. For 3 - 6 - 9 - 12 - 18 months 2 for **$5**

FAMILY FOOTWEAR

Ladies' White Dress Shoes — Various styles to choose from. Broken size range **$8**

Ladies' Casual Shoes — In loafer and tie styles **$2**

Boys' Leather Shoes — Various styles. Black or brown **3.99**

Boys' Casual Shoes — In loafer and tie styles. Black or brown **1.99**

SMOKE SHOP

Crib Board and Playing Card Combination — For the cribbage players **1.87**

Club Reno Cards — 100 Poker Chips and Poker Instruction Book for the Poker players **1.97**

PAINT and WALLPAPER DEPT.

Mactac Self-Adhesive Vinyl — Many patterns to choose from including very realistic woodgrains. Handy 2 yd. x 18" package **.87**

Save on Quality Fiesta Paints — Hundreds of colours in Interior Latex, Semi Gloss Enamel, High Gloss Enamel, Oil or Latex based house paints. Reg. Woolco Prices 8.99 to 9.97 gallon **7.47**

Famous Rez Woodstain — For interior or exterior woods. Beautifies while it protects. Gallon **6.99**

MEN'S AND BOYS' WEAR

Men's Dress Pants — Assorted fabrics and styles. Continental style pocket. **$5**

GWG Casual Pants — Permanent press, full cut. Colours of green, brown, beige. Sizes 30 - 42 **6.99**

Men's Casual Jackets — Permanent press, wind resistant, water repellent **2.99**

Men's "Slim Guy" Boxer Shorts — 100% cotton, tapered legs, assorted colours to choose from. Sizes 30 - 42 **.79**

Men's Long Sleeve Sport Shirts — Permanent press, balloon sleeve, assorted checks and plain shades. S.M.L. **3.99**

Men's Sport - Dress Shirts — Permanent press, long sleeves, assorted patterns and plain shades. S.M.L.XL. 3 for **$10**

Boys' GWG Denim Jackets — Snap closure, trim on collar, cuffs, waist and breast pockets.
Sizes 8 - 12 **8.95** Sizes 14 - 18 **9.95**

Boys' Nylon Shells — Water repellent, wind resistant. Sizes 8 - 16 2 for **$5**

Boys' Suits and Sport Jackets — Assorted styles and fabrics to choose from.
Suits **$15** Jackets **$10**

Boys' Sport Shirts — 100% rayon, short sleeves, assorted plain shades. Sizes 8 - 14. Each **1.57**, 2 for **$3**

Boys' Blue Jeans — Flare leg, button front, contrast stitch. Sizes 8 - 16. Each **2.57**, 2 for **$5**

JEWELLERY DEPARTMENT

Salad Serving Dishes — Uniquely styled salad server in shades of brown or avocado. Great for patio entertaining **$3**

Candle Holders — In colours of red, orange, or blue. These candle holders are available in a choice of two shapes. Greatly reduced for this sale **$5**

Ivory Plaques — Beautifully hand carved ivory figures on a black velvet background with antiqued gold coloured frame. Available in two sizes. Made in Spain **$10**

Wooden Lazy Susan — Made from Monkey Pod wood. This Lazy Susan has seven compartments. Attached to swivel base **$10**

Candle Holder Sets — Set consists of six miniature glass candle holders and six tall red slender candles. A lovely gift idea **$5**

Costume Rings — Many attractive styles available in numerous settings and coloured stones. Completely adjustable **1.50**

Ladies' Mod Watches — Many styles available in various shaped dials and colours **$7**

FLOOR COVERINGS

Geometric Area Rugs — 9'x12', bound edges, colours of bittersweet and gold, at a greatly reduced price of **77.77**

Sea Grass Door Mats — Terrific for porches and all entrances. Very durable for long wear **$2**

Geraldine Mats — 100% hard-wearing viscose. Fringed ends.
21" x 36" **$2** 28" x 47" **$4**

Hearald Area Rugs — 9' x 12'. Beautifully patterned, really great quality. Limited quantities **58.88**

SMALL APPLIANCES

Solaray Deluxe Mist-type Hair Curler Set — 20 rollers, five different sizes includes new giant size curler, stainless steel roller clips **10.88**

Solaray Deluxe Hair Curler Set — 20 roller unit, six jumbo, six large, four medium, four small, on-off switch and ready light **10.88**

Canadian General Electric Steam and Dry Iron — 15 air vents, detachable 5 ft. cord, white only **10.88**

Canadian General Electric Buffet Style Frypan — 11" satin finished aluminum interior, colours of avocado, harvest gold and flame **24.44**

Vornado Electric Can Opener and Knife Sharpener — Removable cutting wheel for easy cleaning, long lasting honing wheel keeps knife precision sharp **15.88**

Samson Dominion 3-Speed Portable Hand Mixer — White only, detachable cord **8.88**

LARGE APPLIANCES

Shetland-Lewyt Floor Polisher — Lightweight, easy to use and it does a tremendous job. Powerful dependable motor **14.88**

Shetland-Lewyt Upright Vacuum Cleaner — Your carpet never had it so good. Complete with accessory tool set for all your vacuum needs **48.88**

12" Portable Television — Limited quantities. Crystal clear picture, dependably built. Two-year picture tube warranty. Perfect second set **88.88**

Symphonic Home Entertainment Set — Complete stereo set with stand, speakers, tuner, turntable, headset and a bonus set of records. Decorator colours **177.77**

Portable Television — Giant 20" screen for full viewing pleasure. Front-mounted speaker and controls, two-year picture tube guarantee **138.88**

110 Volt Tangette — Made in Canada, by Force Electric. Two top elements and a good sized oven. Available in harvest gold and avocado only **78.88**

SPORTING GOODS

Air Mattress — 30" x 72" in size. Rubberized fabric I-beam construction **4.99**

Sleeping Bag — Brentwood Bay special. 7-lb. thermocloud insulation. 34" x 72" cut size. Warm flannel lining **9.97**

Lawn Darts — Set of four darts and two hoops. Ideal for summer fun **3.33**

Baseball Glove — Special vinyl leather, nylon stitched. Brown in colour **1.67**

Tennis Rackets — Super Ace, Tournament, Renown, and Tournament Play. All top quality tennis rackets for the beginning tennis player **$3**

Slazenger Tennis Shorts and Shirts — Made in England by Slazenger. Assorted sizes.
Shorts **$7** Shirts **$4**

Picnic Set — Complete picnic set containing complete service for four people. Comes in a handy carrying case **$6**

Rust Inhibitor — Penetrates, lubricates, stops rust, displaces water. Safe, clean, harmless to fabrics, rubber, fishing line, plastic leather vinyl, styrofoam or paint. Contains no solvents or silicones. Greaseless, ideal for distributors, guns, fishing reels **$2**

Coleman Fuel — Coleman Catalytic Fuel, one quart size (40). 12 tins per case. Stock up now and save! Each **.45**
Limit 1 case per customer. Per case **$5**

Stryofoam Coolers — King Size Stay Cold Coolers with drain, extra thick walls, tight fitting lid, or Superior Stay Cold Cooler with basket carrying handles and tight fitting lid. Your choice **3.67**

Berkley Reels — Berkley trout reel in handy plastic tote box complete with 3 Berkley lines. **$13**

SAVE $100

Hard Top Trailer at a Soft Top Price

This modern, lightweight home on wheels gives you more time for fun and sightseeing. The ABS top is strong yet light for easy pop-up lifting. Trailer has 2 large 48" x 76" beds with cushioned vinyl floor. Body is all steel with aluminum stonegard. Tent is of 10-oz. Vivatex duck. Trailer received the Manitoba "Award of Merit" for best design.
Reg. Woolco Price 688.88 **588.88**

DRAPERIES

Bedspreads — Singles and doubles, assorted styles and patterns, many bright colours to choose from. **9.99**

Toss Cushions — Assorted styles and colours. Taffeta covered, 15". Reduced to clear **$2**
Some covered with hopsacking, tasselled. **$6**

Tier and Valance Sets

In a wide range of colours and sizes. At terrifically reduced prices.
Group I— Reduced to **$6** Group II— Reduced to **$3**

FURNITURE

30" Rollaway Bed — Strong metal frame with foam mattress. Attractive paisley ticking. Folds easily for storage. **27.77**

Vinyl Lounge Chair — No-sag, super loop spring construction. Soft, polyfoam cushion fill. **15.88**

Round Playpens — 38" diameter, complete with pad. Green floral patterns. Folds flat for storage. **16.66**

2-Piece Chesterfield Suite — Select Canadian hardwood frame. Designed for absolute elegance and durability. **$244**

Wagon Wheel Gun and Clothes Rack — For your son's room, to hang his clothes. Wagon wheel design with six hangers. **3.99**

Children's Bench and Storage Bin — Attractive bench with red vinyl upholstery. Large bin to store toys in. **19.77**

Tuesday Bullseye Specials

912 Orcana Electric Organ — Play by numbers, easy to learn. Styled cabinet. Great for beginners. **86.95**

J-Cloths — 1001 uses indoors and out 12 per pak. 2 pkgs. **$1**

Jets Scouring Pads — With grease-cutting action. Heavy duty. 15 pads per pak. 2 pkgs. **.77**

Canadian General Electric Kettle — 2-quart automatic kettle, harvest handle and base. **9.99**

TOYS

Maddies Mod Dolls — Fully pliable, turnable body, real eyelashes, rooted hair. **.88**

Baseball Glove and Ball — Great outdoor fun. Plastic covering. Stitched ball. **.66**

Beach Toys — Colourful plastic ducks and fish. 3 per pack. **1.46**

Infants' Push Toy — Plastic construction, colourfull. Hours of fun. **.57**

Haunted House Boat — It floats! Colourful. Great outdoor fun. **1.36**

Bedknobs and Broomstick Puzzle — A Walt Disney production. Over 100 pieces. Great fun for the kids! **.66**

LUGGAGE

Train (Cosmetic) Case — Heat treat, vinyl covering. Non-corrosive aero-aluminum construction. Includes mirror, comb and brush, plus tray and inner purse. Colour keyed. **18.86**

Fitted Vanity Case — Non-corrosive, vinyl covering. Includes comb, brush, mirror and lotion containers. Colour keyed sanitized fabric. **20.46**

Men's Shortrip — Strong, lockable plastic divider. Interior zippered pouch, retaining straps, non-corrosive and heat treated vinyl covering. **24.86**

Men's Three Suiter — Compartment divider, retaining bands, hanger and holder. Sanitized lining. Vinyl covering, heat treated and non-corrosive. **31.86**

Wardrobe Case — Retaining bands, fabric case divider plus dust curtain. Heat treated, non-corrosive vinyl covering. **28.96**

Pullman Case — Case divider, sanitized fabric lined, retaining bands. Heat treated, non-corrosive vinyl covering. **29.96**

Ladies' Weekender — Retaining bands, divider, fabric lined, heat treated, non-corrosive vinyl lined. **24.95**

Three-Pce. Luggage Set

Strong vinyl covering, fabric lined. Mirror, comb and brush. **24.86**

TOWELS — FABRICS

45" Printed Polyester and Cotton Broadcloth — Assorted prints on good quality polyester and cotton broadcloth. Little or no ironing required. Suitable for children's wear, or sports wear for men's shirts, blouses, etc. Yard **1.17**

Screen Printed Warp Knit — Beautiful prints in assorted designs, polka-dots, florals, or abstracts. Be in the swing with an outfit for fun in the sun, lounge wear, hot-pants, evening wear, or dressy tops. A dream to sew! Yard **1.97**

60" Printed Polyester Double-Knits — Assorted double-knits, good weight, suitable for summer suits, sports wear or better dresses. Fully washable. Yard **3.96**

54" Celanese Taffeta Lining — Washable, colourfast. Suitable for cotton, rayons, and most washable fabrics. Good colour choice. Yard **.50**

Printed Vinyl Upholstery — Good weight supported vinyl for chairs, garden swings, patio furniture, cars, etc. May be sewn by machine. Assorted prints and plains. Yard **1.96**

Towel Ensemble — Floral design in assorted lovely colours. Stock up at these low prices!
Bath Towel **2.33** Hand Towel **1.17**
Face Cloths 2 for **.88**

GARDEN CENTRE

Rotary Lawnmower — Brentwood 22" Deluxe Mower. 3½ h.p. Briggs and Stratton engine, 7" adjustable wheels, vertical pull starter, fold down handle. **81.88**

Party Patio Lights — For indoor or outdoor use, cord is 18 feet long. Contains 6 sockets and bulbs. **4.16**

Planter — 10" x 26" plant stand, black wrought iron with drain dish. **7.86**

Patio Bowls — 16" white plastic patio bowls, ideal for patios, porches, sundecks, etc. **3.66**

Storage Shed — 6' x 5' steel building, two-tone green with white, single roof beam. Easy to build! **58.88**

PERSONAL SHOPPING ONLY, PLEASE! SHOP EARLY WHILE QUANTITIES LAST!

Woolco Department Stores

Because We're Woolco... Your Shopping Costs You Less!

TOWN AND COUNTRY SHOPPING CENTRE, DOUGLAS ST. AND SAANICH

OPEN MONDAY TO FRIDAY, 10 A.M. TO 10 P.M. SATURDAY, 9 A.M. TO 10 P.M.

Lecture Lead to Clue

ST. ALBANS, England (Reuter) — A Belgian poisons specialist was said in court Friday to have unwittingly supplied the clue to the identity of a poison alleged to have been used in a murder case here.

Dr. Hugh Johnson told about the clue while testifying in the trial of Graham Young, a stockboy at a photographic firm, who is alleged to have slipped poison into cups of tea and coffee given to other workers.

Young, 24, has pleaded not guilty to two charges of murder, two of attempted murder and six of administering poison.

Dr. Johnson, senior lecturer on forensic medicine at St. Thomas's Hospital Medical School, London, said he was telephoned in the night after the death of Frederick Biggs and told about the case histories of other people affected at the same firm.

He said he had been interested in the poison thallium since hearing a Belgian expert from Ghent read a paper on it.

"I happened to be interested in poisoning cases and the bizarre nature of this poison had stuck in my mind," he told the court.

USED ON RODENTS

Thallium is tasteless, colorless and some of its salts are quite soluble, he said. It is used in making optical glass with high refractive properties and as a rodent poison. It also had been used for removing hair medically in the treatment of scalp ailments, but was discontinued because some children died of thallium poisoning.

Dr. Johnson said there never had been a fatal thallium poisoning in Britain as far as he knew but they had been recorded in the United States and Australia.

A police witness said that last Nov. 20 he and other officers went to Young's home and removed a drawing of a graveyard and a number of bottles, some of which contained poison.

In a jacket was a yellow vial containing white powder.

A police scientific specialist said two pockets of the jacket contained traces of thallium. Samples taken from the body of Biggs showed high levels of thallium, he added.

The trial continues Monday.

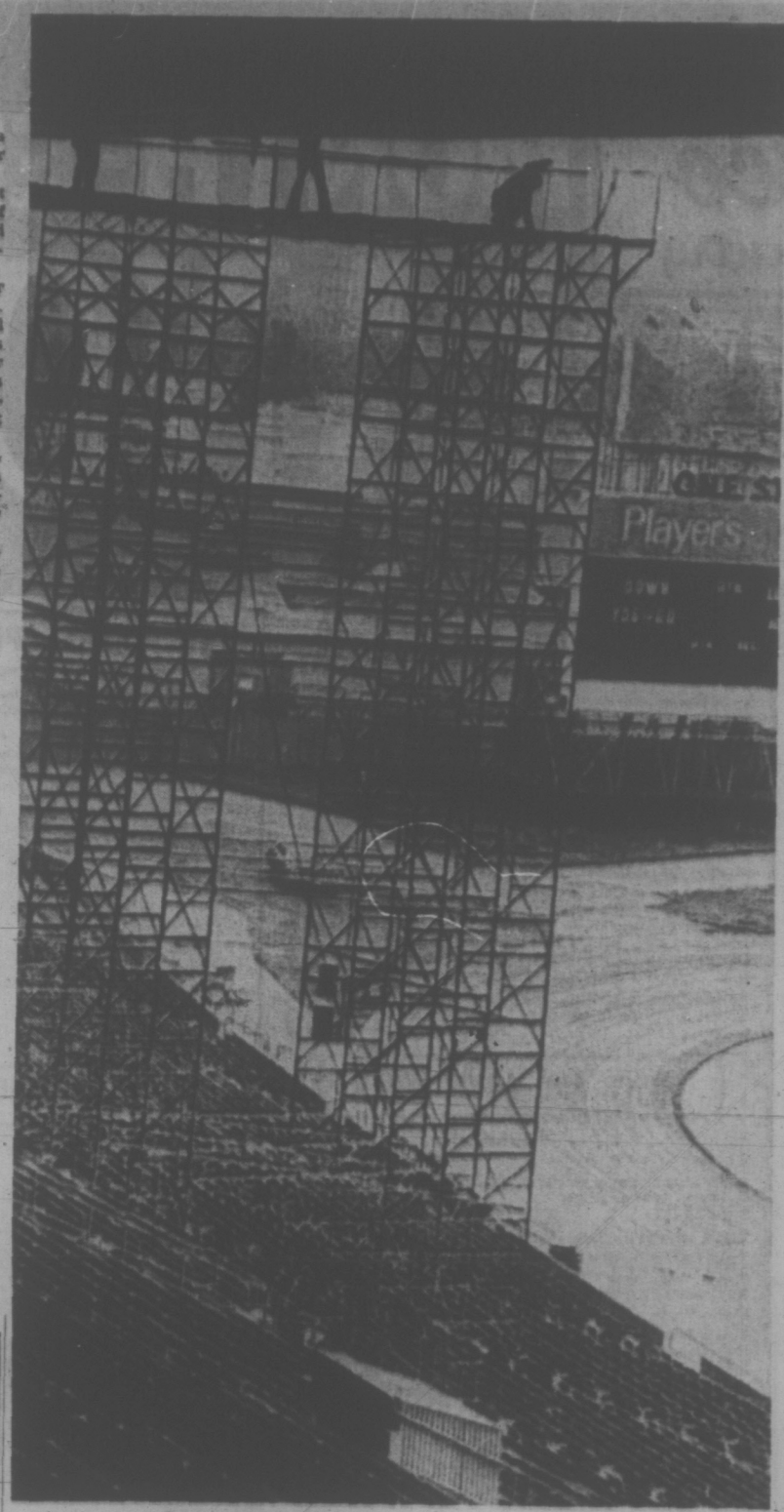

Sky Painters

Workers elevated on scaffolds at Canadian National Exhibition stadium in Toronto, spray-paint underside of the roof. After a particular section is completed, the painters climb down and, using hand winches, move the scaffolding, mounted on casters, to the next section to be painted.

Ottawa Joins Vegetable Study

The federal department of Agriculture will lead a team which will make a general study of the vegetable industry in British Columbia, Cyril Shelford, B.C. Minister of Agriculture, announced today.

His announcement also said that a committee, made up of members of the B.C. interior vegetable marketing agency, the B.C. coast vegetable marketing agency and the fruit and vegetable division, Canada Department of Agriculture, will work with the economics branch of the federal department.

The survey is to present an outline of the present B.C. vegetable industry in terms of crop production, value, use, market distribution and technology, the announcement said.

An assessment of the import and export market will also be made to determine who is supplying vegetables to the B.C. consumer, Shelford said.

DANGER MONEY OFFERED

FOULNESS, England (CP) — Job hunters visiting employment exchanges in Essex are being offered dangerous work — as bomb disposal men.

Two hundred workers are needed to clear a disused army artillery range, the site for London's third airport here.

Experts estimate that thousands of unexploded bombs have yet to be unearthed. The pay: $78 a week plus danger money.

HOME FROM CHINA

TORONTO (CP)—A group of 20 exhausted Hamilton high school students arrived at Toronto International Airport Friday night after a month-long tour of China.

The idea for the trip was conceived by Jim Forrester, Hamilton board of education's supervisor of geography, who headed the expedition as one of five adult tour members.

The trip was approved by the board after tentative approval had been received from China and provincial and federal governments pledged grants totalling $17,500. The students left Hamilton May 27, only four days after Peking gave final approval to allow the group into the country.

The students, many wearing either the dark blue peaked cap of the People's Liberation Army or the straw pointed coolie hat, were greeted by a large welcome home sign.

PASSPORT PHOTOS
NO APPOINTMENT NECESSARY
Jus-Rite Photos 716 Yates St. 384-8041

THE WORLD AT YOUR WINGTIPS
WARDAIR Canada LTD
BROCHURE: 212-620 VIEW, VICTORIA 384-7108
FOUR SEASONS TRAVEL AGENTS

TO AND AROUND
SOUTH AMERICA
Leisure Cruises
Vessels of U.S. Registry
Santa Mercedes • Santa Maria • Santa Mariana
Sailings Every 23 Days from Los Angeles
CONSULT YOUR TRAVEL AGENT OR PHONE COLLECT (415) 781-3800
Prudential-Grace Lines
One California Street • San Francisco, CA 45106

WILLIS TRAVEL SERVICE
578 Yates Street
385-4312

NEWSPAPER ADVERTISING SELLS THE MOST

BLANEY'S
Christmas in HAWAII!
Now is the time to start your plans with Blaney's Travel, for your Christmas holiday in Hawaii.
Blaney's have information on all accommodation, transportation, package tours, and conducted tours to this tropical paradise.
Contact Blaney's Travel, two locations to serve you better, for all information and reservations.
BLANEY'S TRAVEL SERVICE
"THE TRAVEL PLANNERS"
Victoria Office: 920 Douglas 382-7254
Oak Bay Office: 1506 Wilmot Place 598-4531
AMERICAN EXPRESS
"Ask for an American Express Money Card Application"

HAWAII
2 WEEKS
from $359.00
CALL US
477-1811 In the University Heights Mall 3970 Shelbourne
248-6156 Parksville Island Highway
DOLPHIN TRAVEL

COACH LINES TOURS
BARKERVILLE JASPER AND EDMONTON KLONDIKE DAYS
11 day tour
Visit Northern B.C., W. A. C. Bennett Dam, Barkerville and Edmonton Klondike days.
Fare Dbl. $190 ea.
Twin $168
Single $238
Some seats left, so hurry.

YELLOWSTONE NATIONAL PARK
11 day tour
Tour Yellowstone National Park. See "Old Faithful" and many other natural phenomena.

SALT LAKE CITY! RENO!
July 30 - Aug. 9
Fare per person
$240 Single
$218 Twin
$208 Dbl.

LABOUR DAY WEEKEND
Sept. 2 - 5
Tour Crater Lake National Park, Oregon Caves and Mount Elijah, where we will visit the MARBLE HALLS OF OREGON
Fare per person
Single $85
Twin $72
Dbl. $70

THANKSGIVING TOUR
Oct. 6 - 9
ORCUS AND LOPEZ ISLANDS AND ANACORTES
What a Tour!
Even the menu makes it worthwhile.
Fare per person
Single $127
Twin $98
Dbl. $86

Call
B.C. Parlour Car Tours
710 Douglas St.
385-4411

TRAVELWORLD
HAWAII
AIR - SEA VACATIONS
★ SAIL aboard a P & O liner one way and fly with CP Air the other.
★ Stay at the beautiful Holiday Inn overlooking WAIKIKI BEACH.
★ DEPARTURES: Aug. 21, 28; Sept. 13; Oct. 25, 29; Jan. 15, 28.
★ Air, cruise, hotel accommodation and transfers from $387.00
MEXICO
AIR-SEA VACATIONS from $471.00
Book now, do not be disappointed
382-3121
Main Floor, Bank of Commerce Building
Next to View St. Parkade
—FREE PARKING—
"A Full Service Travel Agency"

For Travel to and from
BRITAIN
HAWAII
BAHAMAS
MEXICO
Package Tours
Dial-A-Charter
385-1533
570 Yates Street
Victoria, B.C.

EUROPEAN CYCLING TOUR
4 DEPARTURES
Cycle through Belgium, France, Switzerland and Germany — three weeks. Price includes hotels and most meals, 10-speed bicycle rental and motor coach transportation. For dates, and price call
Featherstone
of the Crossroads on Yates
telephone 386-6161

ALASKA SUMMER CRUISES
BOOK EARLY
These Popular Cruises Sell Out Fast!
Frequent sailings throughout the Summer aboard P&O Line's 'Oronsay', CN's 'Prince George' and CP's 'Princess Patricia'. Complete schedules and brochures on request.
ALASKA BY LAND and SEA
Fully escorted tour by air-conditioned bus, train and Alaska State Ferry. Leaves Vancouver July 1st, returns July 23rd. Cost per person $575.00.
For Tickets and Reservations Call
BCAA TRAVEL AGENCY
1075 Pandora, Victoria
382-8171
Northbrook Shopping Mall
Nanaimo
756-7377
A MOST TRUSTED NAME IN TRAVEL.

HARRISON HOT SPRINGS
Sunday, July 9—8:00 a.m.
$11.00
A scenic drive along the north shore of the Fraser River to Harrison. Swim in the pool or the lake or just wander. Take a picnic. Return 7:00 PM ferry.

HURRICANE RIDGE
Tues., July 18—10:30 a.m.
$11.00
This very scenic and popular tour is filling quickly. The views from the ridge are unsurpassed for rugged beauty. Stop in Pt. Angeles on return.

PENDER ISLANDS
Thurs., July 20—1:15 p.m.
$11.00
A delightful cruise to Otter Bay then drive across both North and South Islands. Delicious hot dinner at Bedwell Harbour. Return via 6:15 ferry. This trip makes a most scenic day for you.

SALT SPRING
Tues., July 25—$8.00
A scenic drive to Crofton then ferry to Vesuvius Bay. Tour the island. Good hot lunch at Ganges. Ferry home from Fulford Harbour.

OKANAGAN - WATERTON KOOTENAY - BANFF
Aug. 20 - 27 — 8 Days
The rugged grandeur of this trip thru southern B.C. will be a long time memory. 2 nights at both Waterton and Banff, plus many scenic lakes and mountains. Reserve now—Double $170 ea — Twin $185 ea.

B.C. TRAVEL
402—1029 Douglas 385-4735

HAWAII
RETURN AIR FARE
$234.00
MID-WEEK THRIFT CLASS
OUTER ISLANDS $9.00
AIR/SEA and Package Tours AVAILABLE
TRAVELEYDEN TOURS 768 Fort 386-4201

WARDAIR
for
Information and Further Details
CONTACT
CHARTER FLIGHT CONSULTANTS
116 — 645 FORT ST.
Victoria (Opp. Eaton's Car Park)
386-2485

55-DAY LEISURE CRUISES
Around South America
From $2970
Sailings from Los Angeles
Santa Maria July 25
Santa Mercedes Aug. 17
Santa Mariana Sept. 9
via Panama Canal, the Caribbean, and Ports on Both Coasts of South America.
Modern Ships of U.S. Registry
VISITING: • Panama City • Balboa, Canal Zone • The Panama Canal • Cartagena Puerto Labello • La Guaira (Caracas) Aruba • Port-of-Spain • Rio de Janeiro • Santos (Sao Paulo) • Buenos Aires • Straits of Magellan • Valparaiso • Callao (Lima) • Guayaquil • Buenaventura.
MODERN STABILIZED SHIPS ARE FULLY AIR-CONDITIONED
All staterooms with full-size beds, private bath and facilities. Public lounges, swimming pool, movies, sundecks and sports. Excellent cuisine. Doctor on board. Beauty/barber salon. Casual clothes day and evening. Ample shore time for sightseeing and shopping fun.
Call your Victoria Agent for full details
BURRITT TRAVEL
635 YATES ST. 386-7574

TRY US—YOU'LL LIKE US
If you're bored and tired of staring at Four Walls; if you and Hubby have exhausted all topics of Conversation; If the Weather is getting you down, or whatever; There's a simple answer to your problem: Dial 384-1432.
CAPITAL CITY TRAVEL
has amiable company for you aboard one of our comfortable Air-Conditioned Tour Buses, going to a variety of wonderful Scenic and Interesting Spots; on our Island, on the Mainland, North to Alaska, South to California, East to Salt Lake City, Grand Canyon, or Banff and Jasper, etc., for One Day, Five Days, Seven Days or Two Weeks. Give us a call and let us make those "Blue" days into "Rosey" days.
TRY ONE OF THESE
Fri., June 30th; to July 4th: North to Long Beach, back to Courtenay, in to Gold River, across from Comox to Powell River, down the Sunshine Coast for a sight-seeing drive and two ferry rides to Horseshoe Bay and New Westminster and home. Five lovely days of Scenic Delight and Happy Companionship. As low as $89 per person.
July 15-24th: DISNEYLAND SPECIAL: Reward the family with a real "Holiday" holiday. Ten Exciting Days "South of the Border, Down Mexico Way" including visits to fascinating DISNEYLAND and Universal Studios and Intriguing Tijuana, Mexico. Leave the driving, the arrangements to us—relax and take advantage of our "Family Special" rates. Adults $170 each (Double). Children under 12 yrs. just $50, 12-16 $75 when accompanied by parents.
Aug. 15-27th: ALASKA TOUR: Just a few seats left on this fabulous Tour of the North Country. Over 3000 miles of outstanding scenery from our Air Conditioned Bus; Two Days and Two Nights on the Motor Vessel Wickersham cruising the inside passage, an exciting Train Ride along the "Trail of 98" to Whitehorse, Yukon, followed by miles of unbelievable scenic beauty along the Alaska Hi-way. All this for as little as: $359 per person.
PLUS MANY MORE
July 22-28th: East thru the Kootenays, Waterton and Glacier National Parks and home through picturesque Washington: $123.
August 5-9th: A Tour of the Beautiful and controversial Skagit River Valley area, visiting its Lakes and Dams: $66.00.
Sept. 23-26th: Grand Canyons Tour, taking in Salt Lake City and Reno and Las Vegas: $235.
Sept. 16th and every Saturday through October 28th. Our very popular RENO TOURS begin. 8 Days of Fun $95.00.
Day Tours, nearly every Saturday or Sunday:
July 8th: Hurricane Ridge; a scenic wonderland: $10.50.
July 15th: Salt Spring Island and Stanley Park: $9.75.
July 22nd: Grand Tour to Mount Baker: $11.00.
CAPITAL CITY TRAVEL
645 Fort St. 384-1432

Equity for Canada Urged in Pipeline

Times Ottawa Bureau

OTTAWA — Energy Minister Donald Macdonald has told the House of Commons he wants to see majority Canadian equity participation in any natural gas pipeline from the North.

To desk-thumping applause, Macdonald also said he wants to see the "vast majority" of the consultant, engineering and other work on the multi-million project "done by Canadians operating in Canada."

Eldon Woolliams (PC — Calgary North) had raised the matter in the Commons. He pointed out that a consortium that intends to build the pipeline is made up of what he said was 75 per cent U.S. companies.

Woolliams wanted to know what guarantee had been made about the amount of Canadian equity participation when the energy minister had met with the newly merged consortium.

Macdonald told the Calgary MP he had yet to meet with the consortium as it now existed. However, he then explained to the Commons his views about the pipeline.

Later, Woolliams stressed that the pipeline would either cost $3 billion or $5 billion to construct, depending on which route was used. He wanted to know whether Canada could raise that type of money.

"I do not happen to be an investment dealer, therefore I cannot give a forecast of the state of the market this year, next year or in the next five years," commented Macdonald.

ABOUT FACE, and there's another face. Walter Cline shows off the hair trim he had which gave him a bearded man's face on the back of his head—the only way to get attention, he explained, in his home town of Baker, Calif.

Title Retained

BERN, Switzerland (AP) — Fritz Chervet of Switzerland retained his European flyweight boxing championship with a 15-round decision over Andres 'Kid' Romero of Spain Friday night.

Farmers Give Away Produce To Protest 'Exploitation'

By TOM MITCHELL

OTTAWA (CP) — On the lush lawn of Parliament Hill Friday, disgruntled farmers who say they are exploited by big business and ignored by big government gave away cartons of eggs, cheese and strawberries.

From the Senate came an announcement that its agriculture committee, which hasn't been out of the barn for 40 years, is being saddled up again because agriculture is still important and city people are showing a growing interest in enjoyment of country leisure.

In the Commons, Liberals and Conservatives banded together to sink a New Democrat move that would pave pushed the idea of giving the Canadian wheat board authority to market rapeseed, a popular Prairie cash crop. The House passed a government bill to change the wheat board's grading system for payments to farmers.

The National Farmers Union staged the front-lawn give-away in protest against rising food costs and diminishing returns to the farmer. Specifically, the union wants a public boycott of Kraft Foods Ltd., which they accuse of exploiting dairy farmers.

Liberal Senators Hazen Argue (Saskatchewan) and Herve Michaud (New Brunswick) announced revival of the Senate standing committee on agriculture after a 40-year hiatus. Senator Argue will be chairman, his colleague vice-chairman.

PROVOKES DEBATE

The rapeseed debate in the House pitted New Democrats, backed in a losing vote by three Social Credit MPs, against what they call "the old-line parties."

The Liberal government said it would keep the options open, saying it is willing to have rapeseed, rye and flaxseed marketed through the board if that is what farmers want. The board now markets only wheat, oats and barley.

But the New Democrat amendment, offered for a bill making changes to wheat-board legislation, although it contained the possibility of a farmer plebiscite on the desirability, didn't make it mandatory.

Gerald W. Baldwin (PC—Peace River) called this "a milquetoast" move and said that was why he wouldn't support it.

Justice Minister Otto Lang, who reports for the wheat board, said farmers had once appeared keen to have rapeseed —basis of vegetable oils —brought under the board.

But this view has apparently changed. Many farmers who grow the seed now seemed to prefer to sell on the open market. He suggested for a farmer consensus to become apparent.

BRINGING BIG PRICES

The market for rapeseed has been bringing big prices lately.

Alf Gleave (NDP — Saskatooon - Biggar), a rapeseed grower, said farmers should be allowed the choice of selling on the free market or through the wheat board. Given such a choice, he figured a majority would pick the board rather than be subject to wide price swings.

Les Benjamin (NDP—Regina-Lake Centre) said the old parties favored a return to the free market where speculators, "the parasites," could make a living off farmers' backs.

The NDP amendment went down 84 to 18 and the bill then breezed through final reading without a formal vote.

Following a Thursday sitting that ran to 3 a.m. Friday as opposition MPs called a string of votes to protest Commons handling of government spending estimates, the House put on a spurt of progress.

MPs also gave second reading to a bill to speed handling of veterans' pensions and final reading to a bill making it easier to get into government - supported job - skill courses and to draw allowances while taking them.

Strawberries change hands for free on Parliament Hill

Hidden-Treasure Dreams

CALGARY (CP) — Two demolition experts, one who heads his own firm in Alberta, say destroying buildings is more hazardous than construction work.

But with the added danger comes a greater challenge for Bill Wearmouth of Calgary and Dick Laws of Los Angeles. And there is always the chance they will realize the greatest dream of all demolition men—discovery in an old building of a cache of money, enabling them to retire immediately.

"It's something you wouldn't shout about," Mr. Laws said. "There'd be too many people after your finds."

However, the superintendent for the Cleveland Wrecking Co. of Ohio fondly remembers his best recovery during a job in San Francisco —200 bottles of whisky.

He also recalls a letter postmarked the White House during the administration of Abraham Lincoln.

"Calgary is young and not the best place in the world for finding unusual things," said Mr. Wearmouth, "but off-beat things surface occasionally.

"Like this old jet fighter ejection seat. We found it hanging up in a dilapidated house downtown. Apparently some kids were using it as furniture."

"Most of the buildings we knock down are not of a standard of construction of those going up today," said the U.S. superintendent.

RENO FUN TOURS
From Victoria
July 22, Sept. 9
And Weekly On Saturday
Starting Sept. 23
Vancouver
Every Saturday
CALIFORNIA
July 30, Sept. 17
and Oct. 1—15 days
DISNEYLAND
10 Days: July 9, August 6 and 26. Family Rates.
2 persons $341.00
3 persons $480.00
4 persons $592.00
Travel by air-conditioned Restroom bus. First night Eugene and the next night in Sacramento. Five nights in Los Angeles and return. Includes admission to Disneyland and 10 adults' or 15 children's attractions. Admission to Marineland and Knott's Berry Farm. Side trip to Tijuana, Mexico.
ALASKA TOURS
July 18, August 19—13 Days.
LAS VEGAS
Oct. 7 — 9 Days
SALT LAKE GRAND CANYON
Aug. 19—16 Days
CALIFORNIA ARIZONA
Oct. 21—16 Days
WRITE OR PHONE FOR FREE BROCHURE
383-9123
Anytime
All Fun Travel
818 DOUGLAS ST. VICTORIA

P&O
HAWAII
Air-Sea, $382
INCLUDES
Hotel, Air Cruise
Departures:
August 21, 28
September 13, Oct. 25, 29
Jan. 15 and Feb. 28, 1973
★ Call in today for full details from the cruise specialists.
WILLIS TRAVEL SERVICE
578 Yates 385-4312
Opposite Post Office
For Personalized Service From Your P & O Agent

HOLIDAYING?
CHARTER FLIGHT LISTS AND ALL DETAILS
CONTACT
PICCADILLY TRAVEL
760 BROUGHTON 386-3014

CHARTER FLIGHT
CONSULTANTS
FOR COMPLETE INFORMATION ON EUROPEAN CHARTERS
PHONE 386-2485
116-645 FORT ST., (YARROW BLDG.)
Victoria, B.C. (opposite Eaton's Car Park)

FLY TO EUROPE WITH
CANADA'S ONLY
Charter Flight
DISCOUNT CLUB
OFFERING DISCOUNTS ON ALL FLIGHTS AND TOURS TO EUROPE
Benefits Include:
No 6-Month Membership
No Registration Fee
Money-Back Guarantee
Return Flight Guarantee
Lowest Prices in Town
Membership: $1 Single; $2 for Family
For Further Details on Membership Apply to
480 Bentall Building, 1070 Douglas St.
PHONE 385-9725

AFRICAN SAFARI
Wolf Serengeti, Ngorongoro, Manyara, Amboseli, Kilimanjaro, Tsavo, Malindi Springs, Treetops near Mt. Kenya, River Nile, Murchison Falls, Ruwenzori, Victoria Falls, Zambezi River, South Africa. Explore Mombasa - tropical paradise for big game fishing, sailing, scuba diving, swimming.
22 DAYS from $995
27 DAYS from $1095
Incl. airfare, hotels, meals, safaris
YEAR-ROUND WEEKLY DEPARTURES
Also Airline emp. safaris from $180
NILESTAR TOURS
1065-700 Dunsmuir, Van. 1, B.C.
(604) 687-1131 Res. 224-0087

MARGIE NAYSMITH
Invites you to explore
SPAIN and PORTUGAL
With Optional Tours to Morocco
Via CP Air
September 5 - 27, 1972
Escorted from Victoria
Total Cost $735.90
(Per Person based on 2 persons sharing accommodation)
Includes Round-trip air fare from Victoria, 21 nights accommodation in First Class Hotels, Continental breakfasts throughout, some meals, Tours.
For further information, brochures or reservation:
Phone: 382-4215 or 384-1607
MARWON TRAVEL SERVICE
1622 Government Street

ORIENT & WORLD CRUISES
• Visit the world's most exotic cities on a beautifully appointed 60 to 350 passenger cargo ship
• Long port stops give you loads of time for sightseeing
• Swimming pool; huge sun decks; full activities program; splendid cuisine; air conditioning throughout; relaxed, casual atmosphere
• All cabins are first class with private bath or shower
• Doctor and nurse on board
4-Month World Cruise — begins at $22 a day first class.
Monthly sailings from Vancouver, B.C. Ships: Oriental Carnaval, Oriental Esmeralda, Oriental Rio. Itinerary: San Francisco, Los Angeles, Acapulco, Panama Canal, Port Everglades, Rio de Janeiro, Santos, Buenos Aires, Capetown, Durban, Lourenco Marques, Singapore, Hong Kong, Kaohsiung, Keelung, Kobe, Yokohama, Vancouver, B.C.
2-Month Orient Cruise — begins at $21 a day first class.
Monthly sailings from San Francisco. Ships: Oriental Jade, Oriental Pearl. Itinerary: San Francisco, Yokohama, Kobe, Pusan/Yosu/Inchon, Keelung, Kaohsiung, Hong Kong, Kobe, Nagoya, Yokohama, San Diego.
2-Month Orient Cruise — begins at $16 a day first class.
Departures every two weeks from Los Angeles. Eight ships sail to Yokohama, Nagoya, Kobe, Pusan, Inchon, Keelung, Kaohsiung, Hong Kong, Keelung, Los Angeles.
Above ships are registered in Liberia (in Taiwan for Oriental Rio).
See your travel agent or contact
ORIENT OVERSEAS LINE
THE LEISURE LINE
Canadian Passenger Agents: Trident Cruises Ltd., 837 West Hastings St., Vancouver, B. C. 687-6601.

WILLIS TRAVEL SERVICE
578 Yates Street
385-4312

NEWSPAPER ADVERTISING SELLS THE MOST

PRINCESS CRUISES
THREE SUMMER CRUISES FROM VICTORIA TO SAN FRANCISCO ABOARD THE "ITALIA"
July 10th, 24th and August 7th
One Way $181
Return $344
Featherstone

SPEND CHRISTMAS in MEXICO
IN CHARMING PUERTO VALLARTA
DEC. 16 and 24
15 DAYS
$344 UP
Includes Hotel, transfers, party, cruise and TWO MEALS DAILY.
Fortnightly departures to APRIL 21st.
TRAVELEYDEN TOURS 768 Fort 388-4201

FLY/DRIVE NEW ZEALAND
from
$718.00
Includes round trip economy class jet flights from Vancouver to Auckland; an automatic sedan for 2 weeks from arrival with 500 free miles; 14 nights hotel accommodation. 14 day group departures leave every Wednesday and Saturday. Independent departures for $776.00 with above features and additional weeks available at $125.00 per week. For brochures call:
PAULIN'S
"Victoria's International Travel Specialists"
1006 Government Street

CHARTERS
• LONDON • SPAIN • HAWAII
For complete information and detailed flight list contact:
BRIAN HUGHES
PAUL REITSMA
384-7121
BUDGET TRAVEL
641 JOHNSON ST.

TOTEM TRAVEL
MAYFAIR SHOPPING CENTRE PHONE 386-3277
Hillside SHOPPING CENTRE PHONE 386-6281
SEYCHELLES SAFARIS
to
The Forgotten Eden
22 Day fully escorted tours from Vancouver. 4 days in East Africa, 14 days in the Seychelles, 3 days Cyprus. $1666 U.S.
Optional Europe Stop-Over Available
The Seychelles, a British Crown Colony, have English as their official language. The 92 islands of the group lie in the Indian Ocean about 1,000 miles east of Mombasa. Enjoy the temperate climate, the fascinating flora and fauna — including some of the world's rarest species and what General Gordon believed to be the "original Garden of Eden".
DEPARTURES FROM VANCOUVER
21st Nov., '72 10th April, '73
20th Sept., '73 11th Dec., '73
Tour price includes: Return jet fares, twin-bedded accommodations with private bath, most meals, local taxes, sightseeing tours.
UNA ETHELL MAYFAIR
BILL BARTKO HILLSIDE
CALL US NOW FOR YOUR FREE DETAILED COLOR BROCHURE
BE SURE OF THE BEST ARRANGEMENTS — Book Through the People You Know . . . Our Reputation Is Your Guarantee of Satisfaction
★ MAYFAIR OFFICE: Open 9-6; Thurs. and Fri. 9-9
★ HILLSIDE OFFICE: Open 9 - 5:30; Wed., Thurs., Fri. 9 - 9

FLY THE FLAG Celebrate "Canada Week", June 26 through July 2

S11 KENWOOD BLANKETS, satin bound, individually packaged are finest construction. Two famous styles: *Kenwood Ramcrest* of pure virgin wool in turquoise, gold, lilac, green, pink, blue. 60" x 84" size. Each, 13.99
72" x 84" size, Each 15.99
Queen size, 80" x 100" in pink, moss, blue, gold, white, lilac. Each, 23.99
Kenwood Kingsize Manor of 75% wool, 25% orlon, are 90" x 108" size in white, violet, blue, pink, green, gold. Each, 29.99

S12 "THERMALOFT" THERMAL BLANKETS of 60% polyester, 40% rayon blend with nylon binding. Perma'napped and machine washable. Solid colours of gold, avocado, blue, lilac, white. 72" x 90" size. Each, 6.49
80" x 100", each 7.99

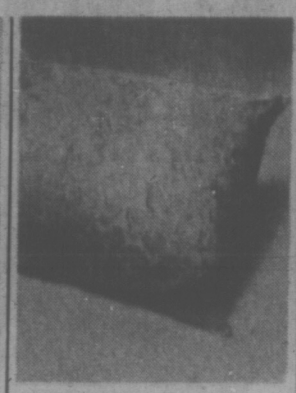

S13 SUPERSOFT DOWN FILL PILLOWS with interlined deluxe brocade ticking. White. Cut size 21" x 27". Each, 14.99

S14 BAYCREST FOAM PILLOWS with white cover are non-allergenic. Regular size. Each, 5.29

S15 MIXED FEATHER PILLOWS with blue floral stripe ticking, piped edges. 21" x 27" cut size. Each, 4.39

S16 "THE BAY" FORTREL* FILLED WHITE MATTRESS PADS are fitted contour style. Twin size. Each 6.99
Double 8.99 Queen 10.99
King 13.99

S17 "GARDEN ROSE" TOWEL ENSEMBLE of all cotton sheared terry jacquard self-tone in blue, gold, avocado and pink. Bath towels. Each, 2.29
Hand, 1.39 Face .69

S18 "CATALINA" FLORAL PRINT TOWEL ENSEMBLE all cotton, sheared terry in vibrant gold, pink or blue shades. Bath towel. Each 2.29
Hand 1.39 Face .69

S19 "TUNISIA" TOWEL ENSEMBLE of all cotton sheared terry jacquard in modern geometric two-tone design. Indigo blue, Aztec bronze, Florida orange, Red feather. Bath towel. Each, 2.99
Hand, 1.79 Face .89

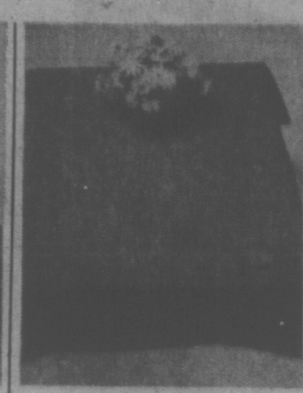

S20 "LACE FANTASY" SEMI-SHEER TABLECLOTHS permanent press, soil release finish. Open weave cotton in white, antique gold, lilac, green, melon. Each,
52" x 52" 3.69 52" x 70" 5.39
58" x 84" 6.99
58" x 104" 8.99
Oval 52" x 70" 5.99
Oval 58" x 84" 7.99
Oval 58" x 104" 9.99
Napkins 17" x 17" .59

S21 LINEN TEA TOWELS multi-stripe in assorted colours. 24" x 36" Each, .59

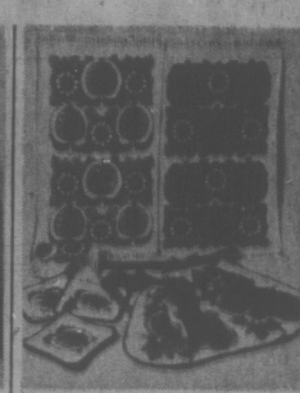

S23 SHEARED TERRY KITCHEN ENSEMBLE in "Big Apple" print. Rose, gold, blue. Each,
Tea Towel .99 Apron 1.49
Pot holder .49
Oven Mitts, pr. 1.49

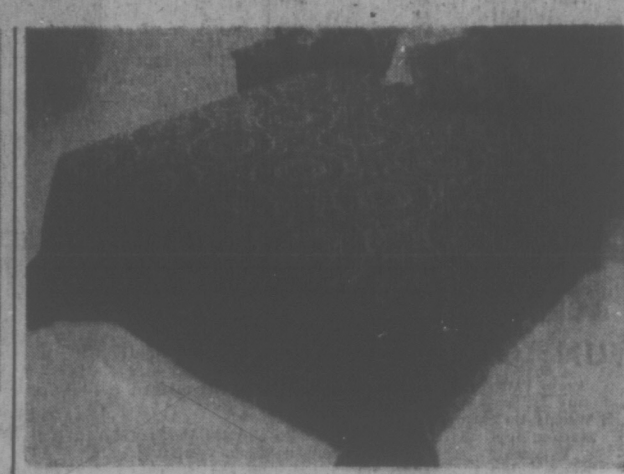

"MEDITERRANEAN" BEDSPREAD
SINGLE SIZE, EACH
28.99
DOUBLE, 34.99
QUEEN, 38.99
KING, 48.99

S8 Of easy care, washable acrylic. Reversible weave, double jacquard, throw style with rounded corners and fringe. In blue/green, gold/yellow, orange/red combinations.

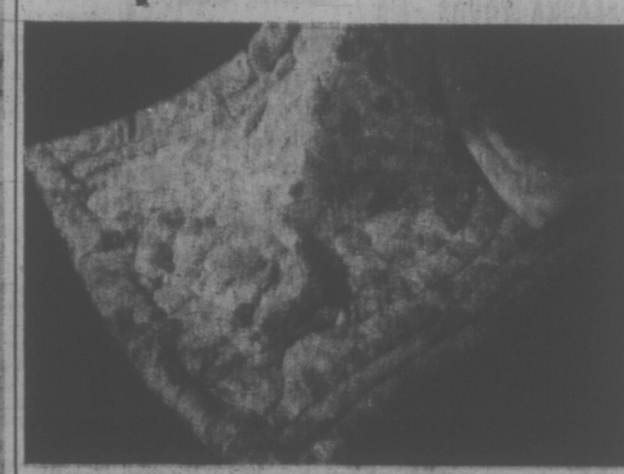

FLORAL PRINT FORTREL* FILL COMFORTERS
SINGLE SIZE, 66" x 72". EACH,
10.99
DOUBLE, 72" x 84" 12.99
QUEEN, 80" x 90" 15.99

S10 Of polished cotton in blue, gold or pink with solid colour back. Lightweight, warm, washable.

S6 Our annual Summer affair you've been waiting for! Armloads of values for bed and bath, towels, tablecloths, kitchen staples. Snow whites, explosions of colour. Buy for yourself and as gifts while low, low prices are in effect.

the Bay

"TROUSSEAU" ROMANCE FLORAL NO-IRON SHEETS
DOUBLE
5.99
TWIN SIZE. **Each, 5.29** QUEEN, **6.99**
CASES, **Pair, 2.59**

S7 Tex-Made of 50/50 Fortrel* and cotton. Dainty rose pattern in pink, blue, lilac or gold on white ground. Flat or fitted sheets. *R.T.M.

"TROUSSEAU" WHITE NO-IRON SHEETS
DOUBLE
4.59
TWIN, 4.19 QUEEN, 5.69 KING, 7.49
CASES, Regular, Pair 2.19
KING SIZE Pair 2.99

S9 Tex-Made luxury weave of 50/50 cotton and Fortrel* blend. Flat and fitted styles.

WHITE & BRIGHT SALE

PHONE ORDERS 385-1311

Gulf Island and Island centres outside Greater Victoria call Zenith 6040 toll free.

STORE HOURS: 9:30 a.m. to 6 p.m. daily
Thursday and Friday, 9:30 a.m. to 9:30 p.m.
Free Customer parking in the Bay Parkade

Hudson's Bay Company

Victoria Times
SATURDAY, JUNE 24, 1972 25
SECOND SECTION

Red brick, driftwood and a lot of imagination

Old Town Is Encouraging

By PAUL MOSS
Times Staff

From seedy dilapidation to vigorous rejuvenation, the metamorphosis of Old Town continues.

It's an unspectacular but nevertheless remarkably steady process, and for those who see this area of old streets and buildings as a priceless treasure house of heritage the signs are encouraging.

The latest transformation is taking place on lower Yates Street, just around the corner from the planned Reid Centre development.

Here, at 535 Yates, a fine old building which at various times in its 70-year history has been a glassware factory, produce centre and furniture storage depot will soon take on new life and a variety of roles, including office accommodation, a restaurant and specialty shops.

POSSIBILITIES

Industrial designer Adrian Greenbank, who in this case is both designer and developer for the project, says the structure is "beautifully built" and a prime example of the renovation possibilities of so many buildings in the Old Town area.

Adrian, 34, and his father Lawrence, principals in Greenbank Designs Ltd., initiated the $320,000 project.

The five-storey building is to be known as Bastion Arcade, for it will provide the only direct pedestrian access from Yates to Bastion Square.

If negotiations with other property owners and the city are successful, the courtyard at the rear of the building will become a patio-garden area with shrubs and trees.

On the main floor itself a wide passageway runs the depth of the building, flanked by boutiques with bow-fronted windows.

BRICK AND DRIFTWOOD

A short, curving staircase in which a red brick wall and driftwood logs form attractive features leads to the newly-installed mezzanine floor, to be occupied by a restaurant chain.

The mezzanine will resemble a railed gallery, where the diners will be able to look down on the comings and goings in the mall below.

The buildings top two floors may be leased by the provincial government for office space, and the chances are that a federal agency will occupy one of the other storeys.

A new roof has been built, complete rewiring and air conditioning installed. But in the restoration every effort has been made to preserve the original character of the building.

To complement the enormous fir posts and beams, Greenbank has "scrounged bits and pieces from all over the country." The brick walls, too, have been sandblasted.

LOT OF GARBAGE

While he is an unashamed Old Town enthusiast, and confesses that he much prefers the challenge of remodelling to new construction, Greenbank says there is a common tendency to think everything in that area is automatically worth preserving.

"It isn't. A lot of it is just garbage," he said.

He believes a sensible policy of presentation combined with the right type of redevelopment, such as the Reid Centre, is the only practical way to revitalize the area and make it a focus for pedestrians.

Meanwhile, another step toward the uplifting of lower Yates has already been taken. Just across the street from Bastion Arcade is the Simon Leiser building, purchased by a non-profit foundation which includes Mayor Peter Pollen as one of its members.

The main floor of this building, once it is remodelled, is intended for shops and the Capital Regional Board will lease the upper two floors for offices.

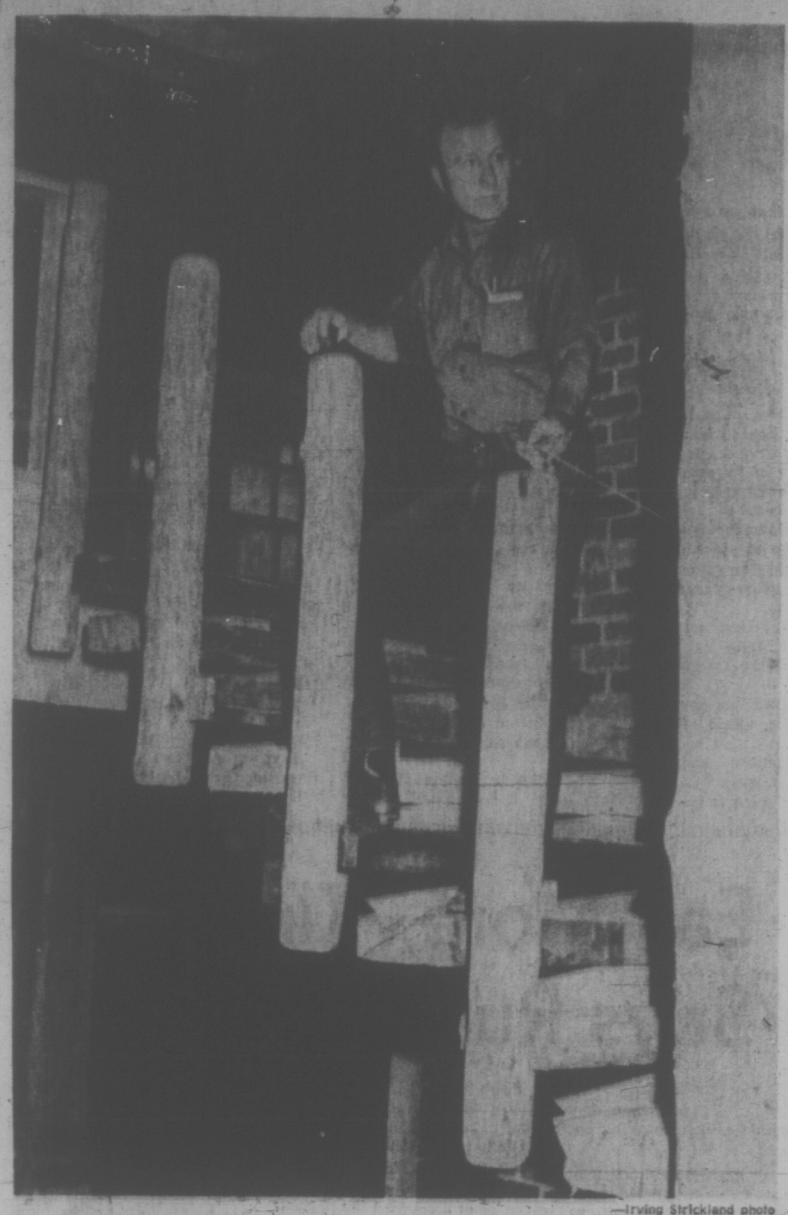

—Irving Strickland photo

Project manager Art Spence at Old Town site

Jobs Galore —Phil

Rehabilitation Minister Phil Gaglardi said today his Provincial Alliance of Business has 2,700 jobs available for people who genuinely want to work.

But he conceded job opportunities in Greater Victoria are not as numerous as elsewhere in British Columbia.

"Greater Victoria is one of the areas which has the slowest turnover job-wise," he said from Kamloops in a phone interview.

"People tend to hang on to jobs a lot longer there because that's where they've come to live."

Gaglardi said the massive jobs-to-fill list comes from a Vancouver office of the Alliance. But there's nothing to prevent people in Victoria who are looking for work from asking the local office to get details from Vancouver on what's available elsewhere.

The jobs "are just about every type you can think of, for both men and women . . . we have hundreds of jobs we just can't fill."

Not all the work is in remote places and while some jobs are for limited periods, most are permanent.

There are lots of openings for waitresses and labor but it seems many people don't want to do these things, he said.

There are also vacancies for skilled people such as mechanics "and some of the skills we just can't get, like a cartoon animator for a TV station."

Gaglardi heads the Alliance which was established by the provincial government in June of 1969 to help bring the unemployed and the job needs of businesses together.

He said today the agency is now filling well over 3,000 jobs a month on average and last year found work for 31,000 people.

ALL-CHINESE CUB PACK, Victoria's first, received its charter Friday night at the Chinese Presbyterian Church on North Park. Rev. Edward Ling receives the charter from Boy Scouts' Victoria regional president John Lineham as Scouts and Scout leaders watch. (John McKay photo.)

College Fears Calmed

The provincial government official responsible for college affairs said today the fears of Camosun College council members that their authority is being curbed are unwarranted.

A. E. Soles, superintendent of post-secondary services for the department of education, was commenting on the harsh criticism levelled by Camosun College council members at their Thursday night meeting over a letter from his office.

"I think the college council certainly has the right to criticize," Soles said.

"Their concern appears to be about a possible erosion of their autonomy, but, in my judgment, this is not the case."

Soles said the Camosun College council had complained "rather strongly" in the past that the process of reviewing the college's annual budget was long and onerous.

The council had written a letter to Soles May 4, asking that all the members of the Greater Victoria school board, which sponsors the college, be allowed to sit in on the budget review session.

"I told them in my letter that we would have no objection to this, but that it would probably add to the time necessary to complete the budget review," he said.

"With more people, there would be more questions, which would take more time."

Soles said the procedure has been in the past to have only those college council members who are most closely associated with the college's financial aspects attend the budget review sessions.

He said college councils have control over their budgets in terms of the total amount of money asked for.

With the government sharing 60 per cent of capital and operating costs and 100 per cent of vocational expenditures, there has to be some control over the administration of so much money, he said.

Although the budget cuts do not end up to everyone's satisfaction, it is necessary for the government to determine the degree of support the colleges require for the year, he said.

75-100 Voters Ruled Ineligible

By SANDI SHREVE
Times Staff

Seventy-five to 100 persons who normally vote in View Royal school referendums and Capital Regional board elections were ruled ineligible to vote in today's incorporation referendum.

The voters, some of whom complained bitterly, all live in the area about half a mile north of Parson's Bridge on the Old Island Highway.

★

Capital Regional Board representative Gar Bulmer said the residents weren't allowed to vote because their area is outside the View Royal fire district. They are, however, included in the electoral and school district areas.

The fire district boundaries were used for the incorporation vote, he said, because the fire trustees organized the vote and are the only group with authority over the district.

What happens to the barred voters if the referendum passes and View Royal becomes a town?

Bulmer said it would be up to Municipal Affairs Minister Dan Campbell whether View Royal boundaries would include or exclude the area north of the bridge.

★

The referendum is being conducted until 8 tonight at the View Royal Community Hall, 279 Old Island Highway.

Bulmer reported the voting this morning was "steady and quite heavy" with the biggest problem being confusion over who could not vote. He said 35 votes were cast in advance polls Friday.

OVERDOSE DEATH ACCIDENTAL

Richard Vance Peavy III, 16, of Oak Bay, found dead in his home April 28, met accidental death through a drug overdose taken the night before, Coroner Edmond Jorre de St. Jorre said after conducting an inquiry Friday.

St. Jorre said laboratory analysis showed traces of morphine and MDA in Peavy's system.

The coroner issued a similar verdict in the death of Bart Wayne Birkland, 20, who died in his apartment April 20.

Traces of morphine and heroin were reported in his case.

ASK THE TIMES

Q. I am trying to get the address of trumpeter Al Hirt so I can ask him if he knows where I can buy one of his records called With Pen in Hand. Can you help me?

A. Al Hirt's home address is 740 Canal Boulevard, New Orleans 24, La., U.S.

Deal-at-Home Lesson Taught As Air Travellers Stranded

Victoria Better Business Bureau today urged citizens to "deal at home" if they're planning a charter flight to Europe.

"It's apparent," spokesman Bob Schwengers said, "that the U.S. does not offer adequate safeguards for charter passengers."

His comments came following a report that some Victoria residents were among 1,300 Pacific northwest travellers stranded in Europe when Lloyd International Airways of England was put into receivership on June 16. Lloyd's has not announced the cause of the financial troubles.

WORTHLESS TICKETS

Schwengers said the bureau has received no definite reports on Victorians either stranded in Europe or sitting at home with worthless tickets.

"We've always suggested to people that they deal with a Canadian firm," he said, "and they may be reluctant now to tell us they're in trouble."

International Travel Inc., the Seattle-based firm that handles Lloyd's flights in the northwest, estimated Friday that 6,000 persons in B.C. and the U.S. northwest were stuck with worthless tickets.

There is no protective legislation governing American charter flights as there is in Canada, Schwengers said. The Canadian government requires that all money from prepaid tickets for incoming or outgoing flights be held in trust to be released only when the flights are complete.

Without this protection, he said, efforts to get refunds from the Lloyd's may be futile.

61% REFUND

June Eisenberg, president of International Travel, announced Friday that cheques for a partial refund amounting to 61 per cent of total fares were being mailed to purchasers, but Washington State Attorney-General, Slade Gortin cautioned ticket holders to consult a lawyer before cashing the cheques in case cashing them would "nullify any further claims" against the agency.

Schwengers suggested Victoria residents contact the bureau before taking any action.

He said he didn't know how many firms in Victoria were handling Lloyd's flights which were $25 to $30 cheaper than most other charters.

"We find it difficult to get information on many of these charter firms," he said, "offices suddenly spring up all over the place and we can't find out who's behind them."

The manager of a local charter consulting firm said today his company stopped dealing with International Travel two years ago and has been urging other Victoria firms to do likewise.

"We were very suspicious of them," he said, "and found them financially unstable."

AIRLINES AMAZED

Meanwhile, three Canadian airlines have expressed amazement at appeals from the Seattle agency to help in repatriating stranded charter passengers.

"It strikes me as a little odd," Bryan Renwich, CP Air vice-president said today, that someone who is luring Canadians down to Seattle to travel on a non-Canadian airline should ask us to bring them back to Canada as a humanitarian gesture."

PWA president Donald Watson also was surprised, saying air carriers go broke because of "these pressure agencies depressing the rates.

He said PWA would not "bail out" the company.

A spokesman for Air Canada said the matter was under consideration.

20 Ocean-Ready Crews To Set Sail in Maui Run

By PAT DUFOUR
Times Staff

At 10:30 a.m. next Saturday morning a start gun will be fired off Clover Point and 20 Canadian and American yachts will begin the long race from here to the Hawaiian island of Maui.

Two local boats will compete in the fourth Victoria-Maui race, 2,300 miles as the crow flies, but often much longer when you're following the wind.

It will be the first race ever for Frank Lane's 45-foot ketch Evviva. Built in Lane's Blenkinsop backyard over a 2½-year period, Evviva was designed by Victorian Frank Fredette.

Lane has chosen Bernard Comat of Vancouver as navigator. Rounding out Evviva's crew will be seasoned ocean sailors, Hamish and Jane Barr, Roger Olham and 19-year-old Mike Darby.

When she heads out toward Race Rocks Saturday, Evviva will be facing a much larger voyage then most of the boats in the fleet.

NEW ZEALAND BOUND

After reaching Maui and resting up there, Lane intends to head for New Zealand. After that, he says, maybe Africa and Madagascar.

Lane is a member of the Esquimalt Squadron, Canadian Forces Sailing Association.

Racing under the Royal Victoria Yacht Club burgee will be Bob Horner's Pandora. Horner is a recent convert from power to sail but he has a knowledgeable crew aboard and his Discovery 47 has proven herself in local racing.

Crewing with Horner will be a couple who have sailed the Victoria-Maui race twice in their own boat, Potlatch, Wally and Molly Meakes. Wally will be navigator and his wife will handle galley chores. The rest of the crew are Jack Woodward, Murray Farmer, Ted Trenholme, Stan Wilson of the West Vancouver Yacht Club, Ian Scott and Horner's 16-year-old son Ian.

Although this is a sailboat race, a RVYC power boat will accompany the flotilla from here to Maui.

SPECIAL STABILIZERS

Oliver and Gladys Summers have been preparing for this one a long time and their newly-built 40-foot Summer Star is built for business. To counteract the motion of mid-Pacific swells, Summer Star is equipped with special stabilizers. Summers is a past commodore of the club and the immediate past district commander for Vancouver Island district of the Canadian Power Squadron.

Also aboard Summer Star will be Dr. Caroline Robertson, who will be flying out from Oban, Scotland, next week, and Mr. and Mrs. Frank Bush.

Summers intends to run a rhumba line course in Summer Star, which has a cruising capacity of 4,000 miles.

This will be the second time around for Bush, who raced to Maui in Potlatch in 1970.

As in 1970, the navy tug St. Anthony will act as escort vessel and Summers will stand by to help St. Anthony in radioing messages to the competing yachts and daily recording of their positions.

SEATTLE ENTRY

Tom Bush's Satin Doll, who came first in division II in 1970, will be back for another try for top honors. A member of the Corinthian Yacht Club in Seattle, Bush's corrected time (based on handicap) in 1970 was 16 days, 10 hours, 26 minutes and 28 seconds.

Another 1970 winner will also be on the start line Saturday. She is Bill Gardner's 35-foot yawl Lucy Alice, who was top division III boat in 1970 with a corrected time of 16 days, 23 hours, 53 minutes and three seconds.

This will be Gardner's third time in the trans-Pacific classic.

The 1970 winner, Lol Killam's 73-foot ketch of the Royal Vancouver Yacht Club will not be there to defend her title. She is currently pacing it out with six other yachts in a race from Los Angeles to the Tahitian port of Papeete. She was in the lead position at the time of the last report.

Another 1970 veteran will be trying it again this year. She is Max Agather's Aukele of the CYC.

SIX CANADIANS

Six Canadian boats will be in the racing fleet. The other four are E. R. Rufer's Kinohi of the Kitsilano Yacht Club and three boats from the Royal Vancouver Yacht Club. They are John Louie's Allegra, Warren Nesbit's Flame and Dave Findlay's Bluey II.

The race, organized by the Royal Vancouver Yacht Club and the Lahaina Yacht Club, is run every two years and began with three boats in 1966. In 1968 there were 14, in 1970 a record fleet of 23 sailed it out.

Lieutenant-Governor John Nicholson will fire the start gun Saturday aboard Ronald Cliff's power cruiser Sea-Q Royal Van.

The shot will begin an ocean testing that could offer anything from strong gales and becalming Pacific highs to zesty spinnaker runs as the boats follow the trade winds as they near the windy side of Maui.

WATCH AT MAUI

A round-the-clock watch will be kept on the finish line at Black Rock, the race committee taking up headquarters at the Sheraton Maui Hotel.

As each boat receives her finish gun, Lahaina, three miles away, will be alerted.

By the time she's dockside, most of the town will be out to greet her and hosts from the local club will throw a welcoming party.

A luau has been planned for July 22 when, hopefully, all boats will have arrived.

It will be held inside the coral walls of the ancient sailors' prison that stood there in the days when Capt. Vancouver made Lahaina a port of call.

Pre-race festivities will include a dinner at the Empress Hotel Friday. For skippers and crews this will be the last time they all sit down together in comfort until they've crossed the Pacific.

Doing The Town

With DOROTHY FRASER

Something to yodel about! . . .

Last fall when Wilson's received a number of loden cloth capes which their buyers had seen and ordered in Vienna . . . everybody practically went nuts they were so madly attractive! . . . (Long since vanished, like all good things, of course . . . one lady bought herself four, each in a different color, so this will give you some idea . . .) "Anyway, a new shipment of capes has just arrived and they're every bit as entrancing as their predecessors! . . . Colors are creamy white . . . black . . . gold . . . deep red . . . and forest green . . . Some have black velvet collars . . . others are trimmed with black braid . . . still others are gay with a colored brocade trim . . . All have pockets and are silk lined . . . As you'll have gathered, there are several different styles . . . in warm, cozy, water-repellant loden cloth . . . and in a length which makes them perfect to wear over slacks or pantsuits . . . Most people have to visit Austria to buy such a cape . . . but we lucky Victorians can find them right here and now at Wilson's . . . and all for the small price of $60! . . . Some attractive printed raw silk shirtdresses are among the latest arrivals, too . . . Just $55 at . . . **W & J Wilson Limited, 1221 Government St., 383-7177 and Empress Hotel, 383-1919.**

Beauty news: The comeback of dark nails . . . Vivid reds, rich browns . . . even emerald green for the avant-garde woman.

New kitchen shop a pure delight! . . .

Such nice things keep happening here in Victoria . . . and one of the nicest of recent date is the opening of a perfectly delightful little shop in the Midtown Mall across from the View St. parkade . . . It's called "The Wooden Spoon" and is a kitchen boutique devoted to everything one needs for creative cookery . . . You'll spot it by its bright yellow awning . . . in itself a sunny invitation to step inside . . . And wait till you see the interior! All done in rough cedar and shakes (get a whiff of that heavenly cedar aroma!) . . . Old bricks and burlap have been used with telling effect . . . Even ordinary clay flower pots look exciting holding bunches of wooden spoons whose likes, we bet, you've never seen before! . . . A wonderful idea and a unique service is "Cook's Corner" . . . a nook containing desk, blank cards and a shelf full of gourmet cookbooks which you may browse through and copy out any recipes you please without having to buy the book . . . or anything else for that matter! . . . The shop is chock full of the most intriguing things imaginable . . . Just to mention a few . . . a 4-qt. ice cream freezer . . . a big "executive" chopping block for the man who likes to cook . . . rolling pins with pictures for stamping shortbread cookies . . . moustache cups for the hirsute male . . . But space fails us . . . go and discover this delightful shop yourself . . . **The Wooden Spoon, No. 7 Midtown Mall, 726-A View St., 384-8823.**

Paris ready-to-wear clothes are sticking to the short lengths.

New Bleyles now at Impacts 'n' Imports . . .

Dropped in to Impacts 'n' Imports earlier this week to see their new shipment of Bleyle sportswear which we'd heard had just arrived . . . Now in our book, there's just nothing that can touch Bleyle . . . imported, as you know, from West Germany . . . for chic, comfort, and sheer figure flattery! . . . The pants fit a woman in all the right places . . . Once you've worn Bleyles you become addicted to them and wouldn't be seen dead in any other kind! . . . Slacks, blazers, and a limited number of skirts . . . all in easy-care polyester . . . make up this first new shipment . . . Slacks, in red and white, and green and white plaid . . . are extremely smart . . . To match them are solid color blazers . . . single breasted with gold buttons . . . The green blazer also matches the green solid color slacks, but the red . . . which is a new, orangey shade, goes with the plaid only . . . Skirts . . . in the same plaid colors . . . are pleated all around, stitched over the hips so the pleats lie nice and flat . . . Get yourself a blazer, pants and skirt in one of these colors and you'll have a dandy summer weekend outfit! . . . Brand new, too, are the polyester pants with a vertical rib . . . either navy or white . . . and to wear with these . . . navy blazers with the same vertical rib, single-breasted with navy buttons . . . **Impacts 'n Imports, 8 Centennial Square, 388-7023.**

Co-ordinates are in greater variety than ever, offering the total look with matching flares, skirt, shirt and blazer.

Drapery fabrics for every taste . . . every age . . .

Pause for a second when you get off the elevator at Standard Furniture's drapery department and just look around you . . . Here, as far a your eye can reach . . . you'll see the biggest selection of "in stock" drapery fabrics in town . . . more than most other stores combined! . . . And around the corner, there's an enormous selection of "special order" fabrics . . . Not to mention bedspreads, towels, cushions, bed linen . . . and all the fixings you need for making up your own draperies (with helpful advice from the salespeople thrown in!) . . . Never have we seen such a tremendous selection of all sorts of beautiful . . . wonderful . . . and in some cases, wild . . . drapery fabrics! Everything from gorgeous brocades to sparkling fresh prints . . . contemporary and traditional . . . to mod, mod patterns for the younger set . . . We admired some soft, easy-hang European weaves . . . lovely sun-resistant colors . . . and were fascinated with something called "cut-and-hang" . . . a very open cut fortrel with which you can make draperies in minutes for bathrooms, kitchens, sunrooms or what-have-you . . . No sewing, no hemming, no hooks! . . . Just cut the length you need and push it through a rod! . . . Good colors . . . very inexpensive! . . . Standard have a big selection of made-up draperies too . . . in all standard window sizes . . . In the towel section we loved the new "Peanuts" towels and wash clothes . . . as well as the no-iron pillow cases with Peanuts cartoons! . . . **Standard Furniture Co., 737 Yates St., 382-5111.**

Floral themes are inspiring the color scheme of many bridal parties this year.

Bags and blazers . . . and bountiful advice! . . .

Do you girls know you should leave your shirt cuffs unbuttoned and turn them back? . . . That's just one example of the up-to-the-second items of fashion info the girls at the Unicorn will give you when you shop there . . . They'll tell you what to wear with what, and HOW to wear it . . . so you'll be "in" long before today's "in" becomes tomorrow's "out!" . . . Very much in right now . . . and through next fall and winter too . . . are fitted blazers and Oxford bags . . . We saw a wonderful selection of such pantsuits at the Unicorn this week . . . in both brushed and plaid cotton . . . white, blue and orangey red . . . Blazers with the "Market" label have rounded lapels, while lapels on the Sterling Cooper blazers are pointed . . . Both styles are sleek and fitted . . . There are some 3-piece suits . . . blazer, bags and vest . . . which look terrific with mannish shirt and tie . . . A very nice suit reminiscent of that worn by an Oxford rowing club, is white piped with navy braid . . . Another, blue with red braid . . . All these Unicorn pantsuits are really wow! . . . Prices from $38 to $45 . . . There's a new shipment of the popular Jacqueline Familiant plaid bags . . . Lots of plain cotton bags as low as $11 . . . And another new shipment of those "little nothing" cotton knit bikinis at $5.95 . . . If you don't already own one of these, run, don't walk to . . . **The Unicorn, 658 View St., 385-5114.**

In Montreal, flannelette smocked pant tops in the light shades, are just starting to appear.

Cruise around the world in your own private jet! . . .

We've often wondered what it would be like to soar around the world in our own private jet . . . but hitherto had been under the impression that to do so one would need to be either Royalty, Paul Getty . . . or at the very least, the P.M.! . . . Not so . . . Paulin's gave us a brochure this week about a fabulous "Around the World Luxury Air Cruise" available to us lesser mortals . . . given the time and money! . . . It's by private DC8 Jet appointed for the group's exclusive use for the entire 31 days of this out-of-this-world air cruise! . . . Departure date from Calgary is next Jan. 20 . . . and between then and the time the Jet sets down again in Calgary on Feb. 19 . . . the lucky cruise travellers will have toured four continents and nine countries . . . Visited Venezuela, Brazil, South Africa, Kenya, Ethiopia, India, Thailand, Hong Kong . . . maybe even China, provided this latter can be arranged! . . . The plane schedule is planned for all daylight flights . . . none of this having to get up at the crack of dawn or hang around airports . . . It will be luxurious and leisurely . . . Plenty of leg room between seats . . . Gourmet meals with wines and liquors . . . Ample baggage allowance . . . On land you'll stay in the very finest hotels . . . be taken on fully escorted sightseeing trips . . . get the VIP treatment aloft and on the ground! . . . $2875 from Calgary is the cost of this luxury package air cruise which promises to be the most memorable and exciting ever! . . . Want to know more? See . . . **Paulin Travel, 1006 Government St., 383-9168.**

Layers and layers pull together a plaid suit finished with a man's tie.

Do your friends a favor . . . register at Eaton's . . .

If you're getting married in the near future, do take our advice and register at Eaton's . . . Eaton's Gift and Bridal Registry have a Preference List which takes in everything you could possibly need . . . or want . . . for your new home . . . while Mrs. Robertson, their trained consultant . . . will be happy to help you make your selections . . . give you any advice you may need . . . Girls we know who have done this think it's marvellous . . . no duplications . . . No having to return gifts which don't fit in with their chosen decor or life-style! . . . And really, you should never imagine that stating your preferences in this register is asking for things . . . After all, you know you'll be getting wedding presents . . . so isn't it better that they should be RIGHT for YOU? . . . Believe us, your friends and family will thank you for making it so easy for them! . . . Just pass the word around that Eaton's have your preference list . . . then relax and turn your mind to more important things! . . . Speaking of which, Eaton's Gift Consultant can be of inestimable help too! . . . She'll tell you all you need to know about wedding etiquette . . . help you select, and arrange for the printing of your invitations and announcements, serviettes, etc. . . . Even catering! . . . Go see Mrs. Robertson and discuss the whole, wonderful wedding subject! . . . **Eaton's Gift and Bridal Registry, 382-7141, local 378.**

advertisement

Women's Advocate Airs Job Ironies

TORONTO (CP) — Kay Eastham, a paid women's advocate, is sipping coffee on a hot afternoon and discussing men.

The young civil servant — she's 26 and research officer for the provincial labor department — relates some of the ironies she's encountered in the government agency which protects women against job discrimination.

To begin with, she says, there are two employees in the women's bureau, who, because of their sex, occasionally are confronted by hostile people with discriminatory attitudes. Both are men who investigate job discrimination complaints.

In the course of their duties, the research officer says, someone will ask the men: "What's a man doing concerning himself with women's rights?"

She says that the bureau concerns itself with breaking down traditional thinking which excludes women — or men — from some occupations.

But within the bureau, the two investigators are the only men among 12 employees. That's sex-typing, admits Ms. Eastham — she prefers the Ms. and even displays on her office wall a lapel button with the slogan. Ms. for MP. But she says the bureau encourages applications from "all qualified people."

No Males

However, it's not likely the bureau will actively set out to recruit men. Ms. Eastham says there should be a balance of the sexes in occupations, but she rejects the idea of forced integration.

She adds that when the day arrives that it would not be considered odd or inappropriate for a man to seek and be hired for the job as director of the women's bureau, "then we'll know that we are successful."

The bureau, established in 1963, was first headed by Ethel McLellan, a career civil servant with the Ontario government.

Ms. Eastham joined the bureau in 1970, just before the Women's Equal Employment Opportunity Act was passed.

She admits the bureau has been unable to achieve a balance of the sexes in its own office, but points to success in other areas.

The equal employment opportunities legislation which the bureau administers has been received graciously by employers, she says.

"They are conforming not only to the letter of the act, but to the spirit of the act as well."

Employers realized that sex discrimination is a waste of potential talent.

Women's publications, and women themselves, says Ms. Eastham, are beginning to respond to the principle of equality of the sexes.

Women's magazines now are beginning to do stories on some of the feminist issues and women in politics.

Can Do Battle

She says that the equal employment legislation "gives the existing trend towards opening up the traditional barriers an extra boost."

Under the terms of the legislation, the bureau is empowered to battle sex discrimination in the courts, if necessary.

During its first year of operation, the bureau investigated 283 complaints about job discrimination. Forty-eight were from men.

The act provides maximum fines of $800 for an individual and $3,000 for a corporation, employment agency or trade union.

When the legislation came into force, it was found that union labor contracts were among the most blatant and obvious offenders, Ms. Eastham says.

Many contracts had to be redrawn to conform to the act.

The act prohibits sex discrimination in job advertisements, and occasionally a newspaper still carries an offending ad.

For example, said Ms. Eastham, some newspapers have been cautioned against ads which call for a 'Girl Friday.'

"We advise them to say 'Person Friday,' of 'office general.'"

The workload of the bureau will continue to increase, she says, "as employees become more aware" of the protective legislation.

But, she adds:

"If, after 10 years, the complaints we receive don't go down in number, then we'll consider the bureau a failure."

PEP PILL DE-SEXED

WASHINGTON (UPI) — Faced with false advertising allegations from the U.S. Federal Trade Commission (FTC), the J. E. Williams Co. has agreed to de-sex the ad claims for its caffein-based pep pill, Vivarin.

A consent order provisionally accepted by the FTC bars the allegedly false claims and requires that future Vivarin ads acknowledge that the peppy ingredient is plain caffein — about as much as in two cups of coffee, according to the FTC.

The agreement may be a comedown for Barbara, heroine of a Vivarin ad that caught the FTC's eye.

As Barbara told it, "I was boring my husband to death." Her husband, Jim, faced with a drowsy bride, "would look at television and, for the most part, act likely wasn't even there."

"I decided that I had to do something," Barbara said. So on drowsy days she started taking a Vivarin about 5 p.m.

Wow!

"All of a sudden Jim was coming home to a more exciting woman, me," Barbara said. She and Jim began conversing more. "We'd take long rides in the old car just to be together and talk," she said.

"That's not all," although modest Barbara left much to the imagination.

"After dinner," she said, "I was wide awake enough to do a little bit more than just look at television."

Eat More, Tire Less Says Russian Doctor

MOSCOW — Russians are being told that four or five meals a day keep the doctor away.

A fundamental change in eating habits, away from the present three-meal pattern, is being advocated by nutritionists to help citizens cope with the accelerating rhythm of urban, industrial living by recharging the tired body at frequent intervals.

This concern about nutrition is an indication of the growing affluence of Soviet society. There was a time of serious consumer shortages when concern focused on getting good, solid food and never mind the finer points of when to eat and in what caloric doses.

Tips Given

The latest guidelines for the careful eater were provided recently by Dr. Konstantin S. Petrovsky, chairman of the nutrition department of the First Moscow Medical Institute, a prestigious medical school.

In an interview with the labor daily Trud, he provided a host of eating tips, ranging from the recommendation of a good, heavy meal, complete with meat or fish, for breakfast, to a prohibition against coffee or tea within two hours before bedtime.

"You must give the nervous system a chance to relax," Petrovsky said, in justifying absention from stimulants late in the evening. "If you must — but definitely not less than an hour before going to bed — drink a glass of juice or yogurt, or have some fruit, preferably an orange," he added.

His reference to oranges in itself was evidence of the changing times. Until a few years ago, oranges were relatively rare on the Soviet market, and their occasional appearance at impromptu street stands rapidly drew long, patient lines of eager customers.

Petrovsky, in recommending a four-meal schedule for office workers, suggested 20 per cent of the daily food intake at breakfast, 35 per cent at lunch in office cafeterias, another 35 per cent at home — preferably between 7:30 and 8 p.m. — and the remaining 10 per cent in a late-evening snack.

He was not helpful on how the complex arithmetic was to be handled.

The nutritionist acknowledged that some occupations, such as driving a bus, did not lend themselves to frequent meal breaks, but he had a solution for that, too.

"Why not set up a system of lunch wagons that would be stationed along trolley-bus, motor-bus and street-car routes and provide drivers with meals?" he asked.

Petrovksy, evidently with bus drivers very much on his mind, said their work used to be viewed by some manpower specialists as being as hard as that of a coal miner or a steel worker.

Common Link

Actually, he said, from the nutritional standpoint, bus drivers have a great deal in common with schoolteachers.

"With improvement in roads," Petrovsky said, "bus drivers expend relatively less physical effort, but they tend to work under greater psychological stress as city traffic gains in intensity. Schoolteachers, likewise, burn up a great deal of internal energy under psychological stress."

Frozen 'Cocktail' Perks Old Blood

COPENHAGEN (AP) — A United States researcher says he has discovered a method of rejuvenating blood that has been stored so long it is considered useless.

One scientist said this would make it possible for most of the blood that is collected in hospitals and blood banks to be put to good use. Scientists believe a substantial amount now is lost because it is not used within a certain time.

Under the new method discovered by Dr. C. Robert Valeri of the U.S. Naval Hospital in Chelsea, Mass., the blood is rejuvenated with a "cocktail" of compounds, frozen and then is available for transfusion for as long as a year.

Dr. Valeri told the International Congress Clinical Chemistry recently that old and untreated blood does not contain enough of the compounds which help transport and release a required amount of oxygen.

This was discovered, he explained, during treatment of severely wounded Vietnam veterans who failed to respond satisfactorily to blood transfusions.

Dr. Valeri said use of the rejuvenated blood quickly produced a satisfactory reaction and the soldiers felt better.

The "cocktail" was a combination of inosine, pyruvate, phosphate and glucose, he reported.

With One Eye on The Moon . . .

ATLANTA, Ga. (AP) — Once a month, when the moon is full, thousands of women in Mexico and Chile take an oral contraceptive developed by a Georgia doctor who says it is 90 to 95 per cent effective.

"It does away with the tyranny of taking a pill 365 days a year and reduces it to 12 times a year," said Dr. Robert B. Greenblatt of Augusta, developer of the once-a-month pill.

"Other countries are getting the advantage of it first," said Dr. Greenblatt, chairman of the endocrinology department of the Medical College of Georgia. "It's being used extensively in Mexico and Chile.

"It probably will be about 10 years before the Food and Drug Administration allows it in this country," the researcher said in a telephone interview. "It's not an ideal birth control pill, it's about 90 to 95 per cent effective" and has some side effects.

"But it's a satisfactory one, particularly for underdeveloped nations," Dr. Greenblatt said.

Now at your PATIENT-CARE centre

now . . . by Scholl's CLOGS

School Exercise Sandals combine beauty AND comfort. Now choose popular Clog Styles and enjoy all the other benefits as they shape up your legs while they comfort your feet.

SURGICAL SUPPLIES LTD.
1012 BROAD ST. 384-8433
Division of McGill & Orme Ltd.

LAST 5 DAYS
Ingledew's
CLEARANCE SALE
WOMEN'S SHOES

reg. $16.95 to $20.95
$12.95

reg. $21.95 to $24.95
$15.95

reg. $25.95 to $34.95
$18.95

reg. $36.95 to $42.95
$24.95

broken lines women's handbags — half price

Ingledew's
for the great names in fashion
749 YATES ST.
Sorry! No mail orders! No exchanges! No refunds

JULY SAVINGS

JULY CLEARANCE
. . . Starts Monday

Dresses
Delightful spring and summer styles for both day and evening wear. Created in polyesters, crimplenes, cottons and some wools.
Reg. $30 to $100 . . . . . 1/3 off

Coats
8 Only—Vellum and Jaegar knits. Reg. $85 and $90 20% off

Coat and Dress Ensembles
Limited quantity styled in crimplene. Reg. $95 to $125 . . . 1/3 off

Some Suits
2 and 3 piece styles. Regularly to $135 . . . . . 1/3 off

Open 10 a.m. to 5:30 p.m. Daily
Phone 388-7023

IMPACTS 'n IMPORTS
Centennial Square Off Douglas Street

Montague BRIDGMAN Ltd.
China Crystal Gifts
811 GOVERNMENT ST. 383-6821

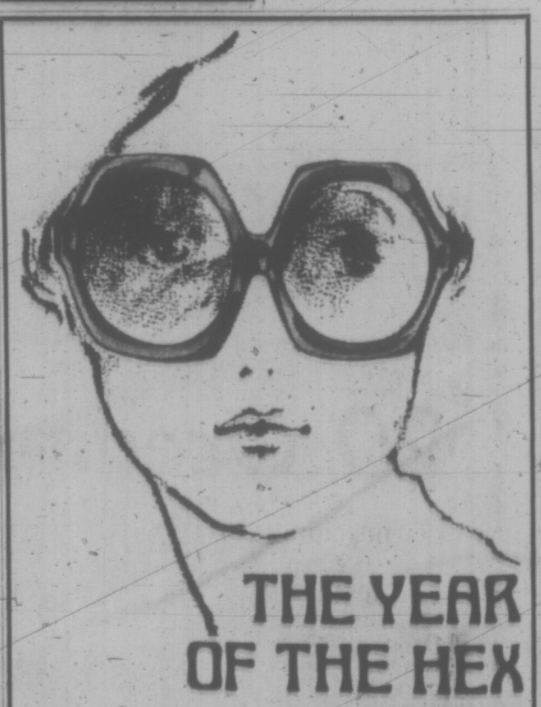

THE YEAR OF THE HEX

. . . a sign of good fortune in some areas of the world, and maybe some of it will rub off on you when you're outfitted in one of our sleek hexagonal styles! We have them in plastics as well as all-metal. Grab yourself a piece of good luck with a hex frame from . . .

Prescription Optical
FIVE LOCATIONS TO SERVE YOU

Crafty Approach For Youngsters

—Photos by John McKay

Felt covering makes plastic bottles decorative

Next week, children begin school holidays. Following is the first of two articles on home activities which will keep youngsters occupied on days when there's nothing to do.

By DAVID MAY
Times Staff

To the many roles of mother, add that of Operation Summer Craft organizer.

With only days left before the start of the summer vacation, here are some inexpensive ideas for keeping your children's summertime blues at bay.

The projects need little direct supervision, won't make too big a dent in the housekeeping allowance, and should occupy the minds and hands of youngsters from 5 to 12 years of age.

Two basic modelling materials that can be used for a variety of purposes are play dough and asbestos clay. Asbestos clay provides an easily workable material. It should be prepared by an adult, however, as the dry powder can be a harmful irritant to eyes and lungs if carelessly handled. (Once in its wet form, it is quite harmless.)

Both play dough and asbestos clay can be made into beads, puppet heads, prehistoric monsters and other flights of fancy. Asbestos clay dries hard and retains its molded shape. Play dough, if kept cool and in a plastic bag, can be used many times.

ASBESTOS CLAY

1 cup table salt
1 cup general purpose flour
½ cup corn starch
5 cups boiling water
4-5 lbs. asbestos powder*
tempera or gouache paints
shellac

*Available from Steel Bros. Canada Ltd., on Songhees Road.

Mix flour, salt and corn starch with one cup cold water until smooth. Add half boiling water. Stir until lumps have disappeared. Add remaining boiling water and cook for five minutes, stirring constantly. Cool. Add asbestos powder gradually, first with spoon, then with hands as mixture thickens. Divide into parts and work each thoroughly until smooth.

When modelling, dampen if too dry. If too sticky, dip in asbestos and knead. Cracks or roughness in model may be smoothed by pressing firmly with wet fingers.

Dry finished product in warm place or bake at 275 degrees F in oven. Paint with tempera or gouache paints. Glaze with shellac, allowing 24 hours between coats.

PLAY DOUGH

2 cups general purpose flour
1 cup salt
2 tbs olive oil
food coloring
water

Knead ingredients together until you have a workable dough. Keep in plastic bag in refrigerator when not in use.

Papier-mache can be made by cutting up old newspapers into small pieces, adding water and leaving until the fibres separate. Squeeze out excess water, add some school paste and the soft material can be easily molded.

Puppet heads can be formed by inflating a toy balloon to the required size and applying the papier mache in layers. Larger models require some kind of supporting frame under the papier-mache. This can be of chicken wire or newspaper rolled into tubes.

Painting can be fun, but you may as well accept in advance that it can be messy fun. The novice Picasso shares one belief with the master; he's not too worried where the odd blob of paint may land.

Finger painting is actually less messy than working with a brush. Particularly with younger children, frustration begins when the brush won't do what the painter wants. Fingers respond in a more disciplined fashion.

FINGER PAINT

½ cup corn starch
1 packet unflavored gelatine
1½ cups cold water
2 cups boiling water
½ cup detergent
food coloring

Dissolve corn starch in ¾ cup cold water. Soak gelatine in remaining cup. Add hot water to corn starch mixture and cook over medium heat until boiling and clear. Stir constantly. Remove from heat and blend in softened gelatine. Add detergent until dissolved. Cool.

Divide this base into five portions and put into jars. Mix in food colors to desired color intensity. (Mixture makes about one quart.)

This paint mixture can be used for string painting, spatter painting or sponge painting. To string paint, tie a length of string to a popsicle stick. Knot it at intervals. Dip string in paint and drag over paper's surface.

Spatter painting is done with a stiff brush dipped in paint and rubbed along an old comb. Paper is best laid in the bottom of a shallow box to prevent walls being spattered too.

Beadwork has become a craze amongst youngsters in the last year. The Beaderette loom, made in Victoria, retails at $1.29 for the loom itself and $1.99 for the loom plus three packets of glass beads. Additional beads are available, from 19 cents a packet.

Setting up the loom may require some parental assistance, but the beading technique itself is simple. S. B. Cleverley, the inventor of the loom, is currently working on a book of designs for those who wish to graduate to more complex patterns.

One great advantage of this invention, however, is the freedom it gives even the young beginner to experiment with color and patterns without having to stick rigidly to a prescribed pattern.

Puppets, mentioned earlier, can be made from the simplest of materials. Even an odd sock provides the base for a snake, giraffe or animal that might not be recognized in any animal who's who. A lowly supermarket paper bag with cutout eyeholes and painted features is probably the least expensive puppet going.

Monday: Getting Junior Into the Kitchen.

Puppets can be cheaply made of felt, paper

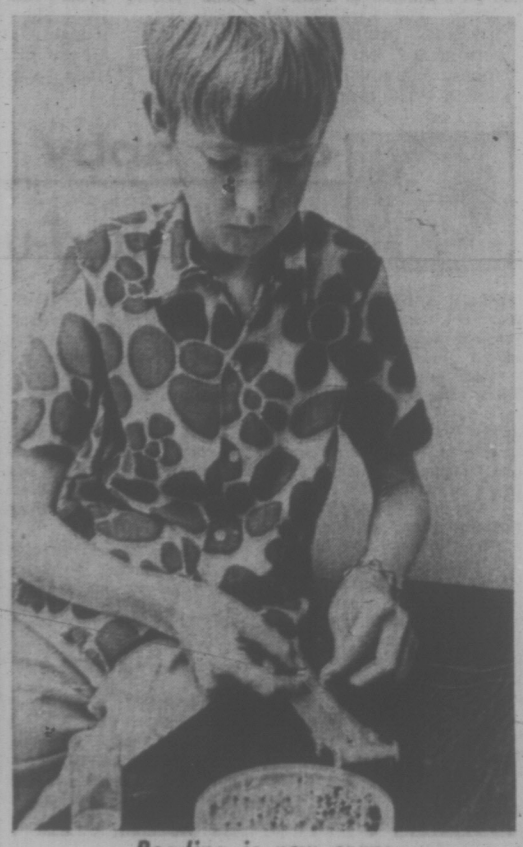

Beading is new craze

LUNDS
ESTATE ANTIQUE AUCTION
TUES., 7 P.M.
See Page 43
For Particulars
LUNDS ltd.
386-3308

For Every Bloomin' Thing . . .
ROYAL OAK GARDEN CENTRE AND **FLORIST**
- Floral Arrangements
- Corsages
- Funeral Tributes
- Weddings

UNITED WIRE SERVICE—479-1116
IN THE ROYAL OAK SHOPPING CENTRE

THESE METER MAIDS EARN THEIR KEEP

CLEVELAND, Ohio (AP) — Fifteen meter maids hired by the city have created a furore by ticketing cars owned by public figures — including Mayor Ralph Perk.

The meter maids were hired with federal funds and began making their rounds recently. In two days they have issued more than 1,200 tickets which cost violators $6 each plus extra costs for delayed payments. The net total comes to $7,200 in income — which equals the salary of one meter maid.

Irene Harris, one of the meter maids, ticketed the official automobile of Mayor Perk because it was parked in front of City Hall in a "no parking" zone. It is usually kept there for expediency.

City Hall officials said Perk was out of town at the time, but a police driver apparently had stopped momentarily at the mayor's office on business.

Miss Harris explained that she and other meter maids were told that no one should get preferential treatment.

"I saw this car parked there and I ticketed it. It's that simple."

The maids have handed out tickets to cars of judges, bailiffs, politicians and policemen.

Handicapped Get $1400

The Quita Nichol Auxiliary to Goodwill Enterprises for the Handicapped held its annual meeting recently in the Dominion Hotel and announced $1,400 had been donated to Goodwill. The money came from profits of bake sales and bazaars run by the auxiliary during the past year.

New president of the auxiliary is Mrs. E. T. Lea.

PROTEIN PERMS
Especially for Fine Difficult Hair
The tremendous success of our Protein Permanents is due to satisfied clients. Top grade lotions only are used at budget prices all year 'round. Protein permanents and healthy hair go together. No juniors to work on your hair here.
Phone 383-6015
Working Proprietor, Len Andews of London, England
ANNAS TAYLOR BEAUTY SALON
1004 BROAD STREET (By Eaton's Carpark)

Fur Storage at
Scuby furs ltd.
385-4361
911 Gov't.

SUMMER SALE AT TAYLOR'S STARTS MONDAY AT 9 A.M.

- Pants
- Blouses
- Sweaters
- Pant Tops
- Skirts

Reg. to 15.00 **6.99**

Dresses
Gowns
Pant Coats
Patio Skirts

Reg. to 50.00 **20.00**

- Dresses
- Ensembles
- Pant Suits
- Gowns

⅓ to ½ off

Taylor's apparel LTD.
713 and 725 Yates Street
383-6915
Downtown

Banquet charm for everyday use
Because these charming continental glasses are at everyday prices! A: champagne. B: brandy snifter. C: liqueur. D: all-purpose red, claret or burgundy. (also white wine, not shown) E: 8 oz. lager glass. Set of 6 of any one design, **$5.95**

BIRKS JEWELLERS
YATES ST. HILLSIDE

Fashion Gimmicks Out At American Showings

NEW YORK (CP) — "Fashion is finished with faddy kicks," said Oscar de la Renta at the American Designer showings, winding up four fall presentations that started in Montreal and included a weekend of men's fashions at New Paltz, N.Y.

"The costume look and nostalgia," continued Oscar, "the hard chic . . . these are all in the past."

Oscar isn't quite accurate. There is a hint of nostalgia in some of the collections seen this week.

However, he's quite right that the fads, the gimmicky and the too-youthful looks are gone, hopefully forever. There wasn't a mini to be seen. No hot pants. No peasants.

Clothes have a put-together feeling again. They don't seem to have been acquired at a rummage sale or retrieved from an ash can. Fall fashions continue the trend of ladylike, more-mature elegance that started last spring.

This final week of the collection previews not only confirmed major trends already established but, with most of the trend-setting designers represented, also provided a few prophetic hints.

Chemise Is Back

One such is the return of the chemise — that loose, body-skimming silhouette. It's not a truly nostalgic look, even if it was popular in the 1920s. Chemises also returned to favor well within the remembrance of everyone except the very young.

Actually pearls are more authentically nostalgic, especially long strands worn on a simple little dress and with the added touch of a cloche.

Certainly, too, dolman sleeves return from an early era. However these batwing-like sleeves have been shorn of their original bulkiness for daytime wear, keeping the arc from the waistline for evening sheers.

We may also be in for a return of the higher waistline. A number of designers showed just sufficient semi-Empire waists to suggest that possibility.

Another prophetic look could be narrower belts. The medium and very wide widths still predominate but the narrow showed up in most collections.

Swarms of Sweaters

Sweaters are certainly fall's darlings. There are classic sweater sets. Functional sweaters team with suits. They're part of the continued layered look, as a short-sleeved dress, ribbed sweater and shirt. They're a whole dress, as Kasper's peach with horizontal ribbed yoke. They even have dolman sleeves.

There are battlejacket styles with knitted waistbands and cuffs, and evening wear in glitter cardigans. They're long. They're short. They're everything and everywhere.

Vests are still popular, looking dashing in beige with Anne Klein's wide-legged herringbone pant suit. Jerry Silverman even used two vests in a black doubleknit costume, one as a sleeveless jacket, the other a true vest, with the usual white shirt contrast.

Two fashion worries that have consistently bothered every age group for several months are definitely laid to rest. Skirts are stabilized at the knee level, either just above or just below, except of course for late day. Even here, the short cocktail and semi-formal dress reverts to knee length after an enthusiastic longer length dominated last season's evening occasions.

NO MAN as Arizona delegate to the Democratic Platform Committee caused Ana Chavez, left, and Joe Cauthorn problems Friday. They were seated, but denied a vote. Miss Chavez explained at the opening session in Washington that as the convention's credentials committee is considered more important than the platform committee, Arizona's male delegates took the credentials positions. The mixup will be resolved soon, says Miss Chavez.

Gadget Aids Shopping

Four pounds of apples at $1.05, or five for $1.32, madam?

It can be a headache trying to work out which price offers the better deal. But relax; for 75 cents you can buy a lifelong shopping companion that will help you get your money's worth in the supermarket by merely turning a dial.

It's a plastic, purse-sized calculator, designed for the housewife by the Canada Department of Agriculture. It works on the principle of the slide rule (but without the slide rule's complexities) and gives you an easy reading of price comparisons per pound, ounce, can or serving on two or more similar items on supermarket shelves.

The calculator can be bought from the Information Canada Bookstore, 800 Granville, Vancouver, or purchased by mail from Information Canada, Ottawa K1A 0S9, for 75 cents.

DIVORCE GROUNDS? PRESENTLY SEPARATED?

CURIOUS ABOUT CANADA'S NEW DIVORCE LAWS?

As a public service, Universal Divorce Financing Ltd. is offering, at no cost, a limited number of copies of Canada's new

DIVORCE ACT

Only 1 per enquiry.
Write for your free copy to:

UNIVERSAL DIVORCE FINANCING (VICTORIA) LTD.
323 Yarrow Building, 383-8378
645 Fort Street, Victoria, B.C.

ASSOCIATE DIRECTOR OF NURSING

Riverview Hospital, Essondale (Vancouver area). To plan, organize and direct the provision of nursing care to the psychiatrically ill patients in acute, continued treatment, medical-surgical, and security units for a 2,500-bed psychiatric hospital located near Vancouver; to be responsible for designated administrative functions assigned by the Director and to assume responsibility for the Department in the Director's absence.

Requires registration or eligible, preferably with Baccalaureate degree in Nursing and graduate courses in the behavioural sciences, plus considerable experience including psychiatric nursing experience and administrative experience. $980 - $1,175. Obtain applications from the CIVIL SERVICE COMMISSION OF BRITISH COLUMBIA, Valleyview Lodge, Essondale, and return by July 12, 1972.

COMPETITION NO. 72-334A.

Heavy Smokers Rise

WASHINGTON (UPI) — There were more heavy smokers among Americans in 1970 than in 1965, but the total number of smokers has continued to decline, according to a government report issued this week.

Basing its conclusions on information gathered from interviews in 37,000 households during 1970, the national centre for health statistics also concluded that men continue to show greater interest than women in kicking the habit.

99 Daily

The report said that in 1970 an estimated 48.8 million persons 17 and older were puffing anywhere from one to 99 or more cigarettes a day. In 1965, an estimated 50.7 million persons were cigarette smokers.

An estimated 23.9 million persons were considered former cigarette smokers in 1970, the latest year available.

But the most unusual statistic showed the increasing proportions of both men and women smokers who smoke 25 or more cigarettes a day.

For example, 23.7 per cent of the male smokers in 1965 were 25-or-more-a-day smokers but in 1970 the percentage had increased to 26.4. For women, it was the same story — heavy smokers increasing from 13.5 per cent of all women smokers to 17.6 per cent in 1970.

Also in 1970, a smaller proportion of smokers were smoking fewer than 15 cigarettes a day than five years earlier.

The typical smoker at any age has between 15 and 24 cigarettes a day, the report said.

Conservative

In some respects, the centre's statistics are more conservative than those issued by the national clearinghouse for smoking and health. Both are agencies of the health, education and welfare department.

The five-year increase in former cigarette smokers is estimated at 7.8 million by the centre and 10 million by the clearinghouse. But each agency uses different ways of gathering statistics.

dear abby

Mashed-up Problem

DEAR ABBY: I recently married a widower with a 13-year-old son. Last night I served roast turkey with mashed potatoes and gravy. There were just the three of us. David (that's not his name) started to put his fingers in the mashed potatoes, making "road maps, and rivers and valleys."

I told him it wasn't good manners to put his fingers in his food or play with it. He didn't talk back to me, but he looked at his father for support, and his father said, "It's okay to eat however you want at home, as long as you remember your manners when you eat out or have company over."

David brightened up and continued to make road maps, etc. in the mashed potatoes with his fingers.

You can see, Abby, my husband is the boss and what he says goes.

I told him I was going to write to you and ask how you felt about this and he said, "Go ahead. I'll bet she says I'm right."

Well, what do you say?—Anonymous, Please.

DEAR ANON: Your husband loses. First, David is much too old to be playing with his mashed potatoes, but more important he should not be allowed to play the "divide and conquer" game, which appears to be what's happening at your house. You and your husband had better get on the same team — fast.

DEAR ABBY: This is my first job and I am ready to climb the walls. I am in a one-girl office with 18 men including my boss. Everything I do or wear causes comments from the men. If I wear a colorful print, someone says, "Where's the party?" If I wear black, they say, "Where's the funeral?" If I wear a short skirt, I hear, "Wow, look at those gams!"

The money is good and I have to work, but I get so nervous from all the remarks around here, I'm a wreck. Can you help me?—Sensitive.

DEAR SENSITIVE: Learn to tune 'em out, or develop a thicker skin. Chances are, they're just being friendly.

DEAR ABBY: I have an explanation for your male reader who said women knit in company to give them something to think about while they're talking.

I learned to knit to give myself something to think about while my husband was talking, which he did incessantly. — Meg.

DEAR MEG: Touche. You're great with the needle!

DEAR ABBY: I read your "Confidential to Feeling Guilty," who apparently found a lost pet and didn't advertise to find its owner. You said if a person finds a lost pet and doesn't make every effort to locate its owner, it's as bad as stealing it, or words to that effect.

Well, I disagree! I love animals, and whenever I'd find a lost pet, I used to advertise for its owner, but no more!

Pet owners who let their pets roam around might enjoy having a pet, but they don't really love them.

Why should I spend my good money advertising to find an owner when nine of ten times the pet is left to roam and gets lost again?—Jennie

DEAR JENNIE: If you love animals, you know the heartbreak felt by one who has lost a pet. To some, it's almost as traumatic as losing a child. Even the most loved and cared for pets sometimes get "lost."

YOUR HOROSCOPE

Forecast for Sunday, June 25, 1972

By SYDNEY OMARR

ARIES (March 21-April 19): Plans which had been held in abeyance can be reactivated. What appears opposition is of the velvet-glove variety. Your relationships improve. You are actually aided by one who formerly opposed.

TAURUS (April 20-May 20): Permit mate, partner to make money decision. There is need for you to be a more shrewd bargainer. You have been too easy. And there are those who seek to take advantage. Start seeing in realistic way.

GEMINI (May 21-June 20): Result of past efforts comes home to roost. Older individual figures prominently. Heed voice of experience. Be confident. There is no halfway; it now is all or nothing. Be firm and be patient.

CANCER (June 21-July 22): Friend is working behind scenes on your behalf. One you aided in past now wants to return the favor. Aries could be much in picture. Strive for balance between work and recreation. Avoid extremes.

LEO (July 23-Aug. 22): Where love had appeared to vanish, it now makes comeback. Your vitality also returns. You can make new starts, act in more independent and productive manner. Key is to be confident. Act on ideas.

VIRGO (Aug. 23-Sept. 22): Those in authority now are more pliable. You are more likely to get your way. Your hunches can pay dividends. Share knowledge. Learn by teaching. Your sense of security is heightened. You feel and look better than in recent past.

LIBRA (Sept. 23-Oct. 22): Relative who was cantankerous attempts to make amends. Be receptive. Socialize. Give and receive gifts. What is far away may appear attractive. But realize grass is not necessarily greener elsewhere.

SCORPIO (Oct. 23-Nov. 21): Accent is on money, personal possessions. You collect something of value. Key is to be discerning. Check details. Study fine print. You can make discovery of importance if thorough. Aquarius is involved.

SAGITTARIUS (Nov. 22-Dec. 21): Cycle coincides with time when you can successfully take initiative. Roadblocks to progress are removed. Gemini and Virgo are involved. Be ready for constructive moves, change of secenery.

CAPRICORN (Dec. 22-Jan. 19): One you care for confides secret. Key now is to be diplomatic. Make conciliatory gesture to family member. Health conditions improve. You feel more like your better self. Taurus and Libra play prominent roles.

AQUARIUS (Jan. 20-Feb. 18): What appears a disagreement is actually minor. Know it and respond accordingly. See beyond what is on surface. Apparent setback boomerangs in your favor. Avoid self-deception. Be practical even if associate is foolish.

PISCES (Feb. 19-March 20): Power plays is in picture. Be sure you have clear view, preferably from top. Capricorn is involved. Assume duties without waiting to be told. You receive meaningful compliment from one you respect.

IF TODAY IS YOUR BIRTHDAY you are perceptive, tend to brood, are concerned with history, religion and law. You set high standards, especially for yourself. December should be one of your most significant months in 1972.

Forecast for Monday, June 26, 1972

ARIES (March 21-April 19): Professional duty and desire may conflict. Key now is to be self-analytical. Find what it is you really need. Ignore one who makes numerous promises. Get agreements in writing. Then you are on correct path.

TAURUS (April 20-May 20): Practical issues dominate. Confusion exists, but you are capable of creating orderly process. One in authority expresses desire to aid. Be receptive. Message from afar could change your plans. Check reservations.

GEMINI (May 21-June 20): Accent on how you handle investments, money that others share. By siding one with problem you also receive benefits. Know it and act accordingly. Aries figures prominently. Complete special assignment.

CANCER (June 21-July 22): Lie low. Wait and observe. Spotlight is on special liaison. Leo could be involved. Think first of your basic needs, security. Don't risk something of value for what could be passing fancy.

LEO (July 23-Aug. 22): Intuitive intellect works overtime. Involvement with Cancer-born individual is indicated. Be sure you are correctly quoted. Neighbor, relative is anxious to interpret your motives, not necessarily in correct manner.

VIRGO (Aug. 23-Sept. 22): Be a comparison shopper. Select quality. Avoid extravagance. Young persons may present problems. Key is to be versatile, flexible. Seize opportunities without scattering your forces. Sagittarian may be involved.

LIBRA (Sept. 23-Oct. 22): Those who are set in their ways present problem. Your task now is to tear down in order to rebuild. Know rules before breaking them. Be responsible; offer alternatives. But don't be afraid of changes, despite protests from elders.

SCORPIO (Oct. 23-Nov. 21): Relative could be surprise visitor. Be amiable. However, it is best to adhere to basic schedule. Don't panic. Exchange ideas. Stay out of senseless argument. Gemini, Virgo individuals could be involved.

SAGITTARIUS (Nov. 22-Dec. 21): Your ideas about finances and profits are apt to be correct. But one behind the scenes could be working against your best interests. Know it and protect yourself in clinches. Check insurance, home appliances.

CAPRICORN (Dec. 22-Jan. 19): Events CLICK into place. Timing is sharp. You get results. Element of luck, goodwill is in your corner. Make contacts. Expand horizons. Maintain sense of humor. Be ambitious without being ruthless.

AQUARIUS (Jan. 20-Feb. 18): Work quietly behind scenes. Shun publicity. Utilize services of one who has had much experience. Don't permit pride to stand in way of progress. Capricorn figures prominently. Don't attempt to force issues.

PISCES (Feb. 19-March 20): Finish rather than initiate projects. Take over-all view; perceive potential. Friends may argue about money. Don't become involved. Key now is to get rid of burden not rightly your own. Aries is in picture.

IF TODAY IS YOUR BIRTHDAY: You have knack for making money, but you are not always so skilful when it comes to saving what you earn. Change of residence or domestic adjustment is upcoming in September. You harmonize especially well with Scorpio.

(To find out more about yourself and astrology, order Sydney Omarr's 50-page booklet, "The Truth About Astrology." Send birthdate and 75 cents (no cheques) to Omarr Booklet, c-o The Times.

Camp Thunderbird

Girls—July (8-15 years). Boys—August

REGISTER NOW!

VICTORIA YM-YWCA Phone 386-7511

Step out in Style

IN GOLD CROSS SHOES

Shoes with Comfort Always at

King's

1453 DOUGLAS ST.

ANNOUNCEMENT

By

Brandon's Antique Gallery

In conjunction with the World Famous Collection of Antique and Estate Jewelry

NOW an exquisite selection of Diamonds, Rubies, Emeralds, Sapphires, Opals, Gold Jewelry, Rings, Diamond Sets, Jade, at LOW, LOW Prices.

Also a selection of objects of art of Russian, French, English, Italian and Chinese heirlooms.

Rene Lalique, Karl Faberge, Baccarat and Tiffany Antique Watches,—Antique Repeater Clocks and Watches

To see our beautiful collection is a thrill long remembered.

Brandon's Antique Gallery

731 FORT ST. 385-0623

Formerly Canadian Bank of Commerce Building

Free Bus to View Lots on Salt Spring Island!!

Bargain-hunters searching for recreational retirement lots . . . open sunny spectacular ocean views . . . secluded well-treed hideaways . . . high rocky sites . . . see these ¼ acre lots from $1,500 to $4,000, only $150 down. Drive yourself or board FREE BUS leaving Town & Country this Sunday, June 25th, 10:30 a.m. for Walker Hook Place. Reservations phone 383-1636 or 652-1497. 11 lots sold last weekend —buy a lot for YOUR future now!

HONDA

URGENTLY NEEDS

TRADES

"World of Pleasure"

PEARSON

VICTORIA TRAVEL CLUB

GABRIOLA ISLAND

Friday, June 30

Chartered bus leaves at 8:30 a.m. to drive to Nanaimo for the Ferry to Gabriola Island, where we have Lunch (included) and visit the Malaspina Galleries and Sandstone Quarries and drive around the interesting Island. We return by the 4:15 p.m. Ferry to Nanaimo for the drive down the Island Highway. $9.00

Annual Membership $1.00

Please ring 592-9514 for reservations

HELEN S. EDWARDS
2451 Beresford Street

The London Silk Co. Ltd.

The Last Week of Our

FABRICADABRA SALE

WOOL COATINGS—54" wide. Reg. $13 to $24 yd. ..... 1/3 Off

SWISS COTTONS—Printed. Reg. $9 and $10 yd. ..... 1/2 Price

CONTEMPORARY KNITS—For leisure wear. 60" wide. Reg. $8 yd. SALE, yard 5.95

SYNTHETIC LINENS AND KNITS—Easy-care for holiday wear. Greatly reduced! ..... From 2.30 up

Phone 382-1125 1439 Douglas St.

Red Carpet Service Since 1919

Williams Quality Meats

795 Fort St. 384-1613

We sell only Canada Choice 1st quality

Beef, Lamb, Veal and Local Veal

Monday, Tuesday, Wednesday BUDGET SAVERS

LEAN GROUND BEEF ..... 65¢ lb.

Canada Packers ALL BEEF WIENERS 1's ..... 65¢ lb.

Canada Choice SHORT RIBS ..... 49¢ lb.

Fresh Grade "A" Cornish GAME HENS ..... 1.00 ea.

"CANADA CHOICE RED BRAND ONLY"

HINDS 83-lb. average ..... 74.95 Each

CUT, WRAPPED AND QUICK-FROZEN

Ask About Our Convenient Budget Plan.

MID-SUMMER SALE

June 26th to 30th
Monday through Friday

SPECIAL

ANTIQUE SATIN

Two colors only: ecru and pussywillow. Lined. Made up, ready to hang. Installation extra. Limited quantity.

PER YARD 5.15

- Lined or unlined drapes designed especially for you. New line of Fortrels, Antique Satin, Cottons, Damasks, Fibreglass and Cross Dyes.
- Personalized Service. Materials shown in your home at your convenience —no obligation.
- Drapes made on our premises at 2030 Douglas Street.

SALE PRICED!

20% Off All Bedspreads
20% Off All Materials
10% Off Kirsch Track

SIMPSON DRAPERY and AWNINGS

2030 DOUGLAS ST. PHONE 382-6323

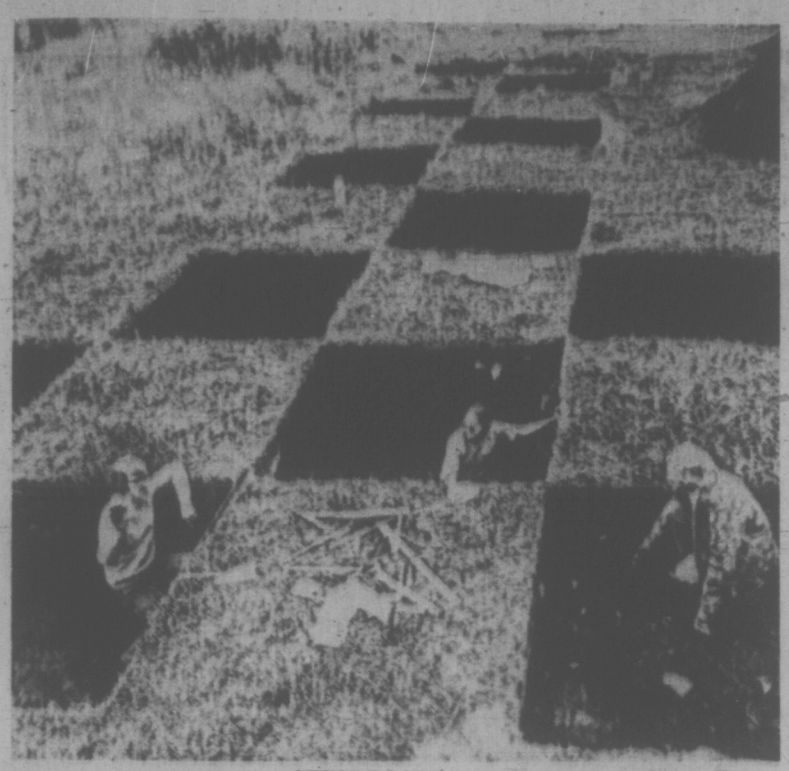

CHESS-BOARD pattern appears as Simon Fraser University students conduct a dig for Indian artifacts at Pitt Polder, near Haney. The carefully laid-out excavation was planned during the winter, and financed throughout the summer through an Opportunities for Youth grant.

people

'The Lord Sent Me Here' To Confess 1935 Slaying

JACKSONVILLE, Fla. (UPI) — Lonnie Cross, his conscience clear for the first time since he killed a man 36 years ago, walked out of a courtroom a free man Friday and said he would devote the rest of his life to "serving the Lord."

Cross, 66, limped into the police station two weeks ago and told Detective W. E. Beacham he killed a man Nov. 3, 1935, and he wanted to "get right with the Lord."

Beacham searched through dusty files and discovered a first-degree murder warrant still outstanding for Cross in the fatal stabbing of Ed Bozier, 42, of Jacksonville during a domestic squabble.

State Attorney Don Nichols told Circuit Judge Marion Gooding at a hearing Friday that the state was dropping the charge because it had been unable to find witnesses to the slaying and felt Cross had rehabilitated himself.

Cross, rising to his feet, exclaimed "I thank you and I thank the Lord. I went to the Lord first and the Lord sent me here to get things right."

CROSS
. . . conscience free

SAN JUAN, Puerto Rico — Police Chief **Luis Torres Massa** has ordered vice squad agents to stop having sexual intercourse with prostitutes to secure convictions against them. He said the practice had been started without his knowledge.

FORT PIERCE, Fla. — When their argument over the quality of his pies got too hot for words, a bakery man allegedly popped his client in the snoot with a peanut butter pie.

But **Kenneth Schildt**, a restaurant manager, didn't laugh when he wiped the pie-filling from his face. Instead, he charged bakery deliveryman **James Van Ketas** with "assault and battery with a pie."

The complaint said the argument started when Schildt complained that Van Ketas' pies hadn't been up to par lately. After more words were exchanged, Van Ketas reportedly went to his truck and came back with the peanut butter sample.

WEST VANCOUVER — West Vancouver police couldn't help but notice three pots of flourishing marijuana plants in the window of an apartment across the street from the police station.

Gillian Muir pleaded guilty to possession of a narcotic and was fined $150 when she appeared in West Vancouver provincial court. Detective **John Ross** told the court he and some other policemen recognized the window plants, which had grown to a height of 18 inches.

MENLO PARK, Calif. — A lawyer who says his son is unconscious and his mind possibly destroyed from drugs has offered $10,000 for information that helps arrest and convict the unknown person who provided a heroin overdose.

William Joyce said he posted the money at a local bank and took out a newspaper advertisement to appear Friday.

Barry Joyce, 18, was reported in critical condition in hospital.

BATON ROUGE, — Sen. **James Fontenot**, 27, the youngest member of the Louisiana senate, was speaking in favor of his resolution to ban all tobacco smoking in committee rooms when the cloud of smoke drifted into his face.

About a dozen older senators had left their seats, walked to where Fontenot was speaking and lighted cigarettes, pipes and cigars.

"I'm serious about this," Fontenot said. "Please don't make light of my resolution."

The senate rejected it, 24-15.

SAN FRANCISCO — A federal court ruled Thursday that an elderly couple could not claim depletion allowance for their bodies when making out their income tax.

Francis Heisler, 76, a Carmel attorney, and his wife, **Briedy**, 72, filed suit in April, 1969, asking refunds for himself and his wife, saying their bodies were being depleted just like oil wells. Heisler argued the government allowed tax relief "for the purpose of preserving the natural resources."

NEW YORK — The chairman of the United Nations committee that deals with the safety of diplomats in the New York area and his wife were mugged and robbed as they strolled in Central Park Wednesday evening, police disclosed today.

The victims, 77-year-old ambassador **Zenon Rossides** of Cyrus and his wife were attacked by three men who looped ropes around their throats, took their jewelry, including **Mrs. Rossides'** engagement ring, and threw the couples's shoes into Central Park Reservoir, police said. All three attackers escaped.

MIDLAND, Tex — Two dogs whose teen-age owners were killed in a car-train crash in January were found Thursday sleeping at the graves of their former masters.

Mrs. Max Brown was called to the Resthaven Cemetery, six miles away, because the director said a dog was at the graves of Mrs. Brown's two daughters, **Rebecca**, 15, and **Valerie**, 17.

She said the dog, "Charlie Brown," had been missing for two days. The other dog, "Red," was sleeping beside the grave of his former master, **Jimmy McHargue**, 16, who was killed in the same accident with the two girls.

THE WORD WASN'T THERE

LONDON — The chairman of the British Broadcasting Corporation says he can't discover the four-letter word **Mrs. Mary Whitehouse** says she heard in a pop record by the Rolling Stones played on BBC Radio.

As secretary of the National Viewers and Listeners' Association, Mrs. Whitehouse spends much of her time making certain that broadcasters in Britain adhere to the high moral and ethical standards she sets.

In a letter which the BBC made public, **Lord Hill**, chairman of the BBC, said he listened to the track, part of the long-playing record Exile On Main Street, several times "at a fast rate, at a medium rate, at a slow rate."

"Although my hearing is excellent, I did not hear any offending four-letter words whatever," he wrote to Mrs. Whitehouse.

"Could it be that, believing offending words to be there and zealous to discover them, you imagined that you heard what you did not hear?"

OLD BLUE LEADS ROSY LIFE NOW

LONDON (UPI) — Since Blue the greyhound gave up racing he has discovered that a dog's life is not necessarily — well, a dog's life.

Blue quit chasing the mechanical rabbit around the track to take a bit part on the London stage, in a revival of Brendan Behan's play The Hostage.

Now his personal attendant, pretty Elsa Ahl, comes each day in a chauffeur-driven limousine to pick him up from his kennel for the ride to the Theatre Royal.

When the curtain goes up, Blue strolls onstage, drinks a pint of beer and weaves off-stage again with a slightly tipsy stride.

That's it — finished for the day and ready to ride back home with Elsa.

Rural Areas Not Ignored: Marchand

QUEBEC (CP) — Jean Marchand, minister of regional economic expansion, vigorously denied Friday that his department is short-changing rural Canada by concentrating on development of urban areas.

Speaking to the annual meeting of the Canadian Council on Rural Development, he said the regional expansion department's activities in rural areas were increasing and major new programs were being developed to aid the Newfoundland fishing industry and the Maritime tourist business.

"Our funding for various rural economic development and social adjustment programe, excluding activities under the incentives program and the special areas program, has increased from $71 million in 1969-70 to an estimated $120 million in the current fiscal year.

"It may be true that not enough is yet being done, or that we are not doing all the right things, but I hope these comments make it clear that in so far as rural development problems are concerned we have not been standing still."

The incentives program and special areas program provide for federal grants to help industries locate in depressed areas and to create public works to support industry.

Hughes Officials Shuffled

CARSON CITY, Nev. (AP) — The Hughes Tool Co. announced a shuffle in top-level management at five Nevada hotel-casinos Friday, reviving a dispute over who has the power to make such changes — the Hughes Tool Co. or billionaire Howard Hughes, who owns the company.

Central to the dispute is a Nevada Gaming Control Board requirement that the licences for his employees. Hughes has been in seclusion — person to seek gaming licences — reclusive billionaire appear in a Vancouver hotel since March.

The board's requirement was made last March when it turned down gaming licence applications made in behalf of seven directors of Hughes Tool Co.

Board officials said then the applications were turned down because of uncertainty about the billionaire's wishes in the matter, although Hughes is the sole owner of Hughes Tool Co.

The latest management changes affect the Frontier and Desert Inn in Las Vegas, owned by Hughes Tool Co.; the Landmark and Harolds Club in Reno, owned by Sands Inc., and the Silver Slipper in Las Vegas, the only casino registered in Hughes' name.

Nevada officials say they expect a legal tangle over whether Hughes Tool Co. has the authority to effect personnel changes at the Silver Slipper, the Landmark and Harolds Club, none of which are technically under its control.

Phil Hannifin, gaming control board chairman, said the latest executive management personnel shuffle involves men who already hold gaming licences.

"But we're going to think about them carefully," said Hannifin. "The attorney general's office is going to have to answer some legal questions."

A Hughes Tool Co. attorney, James Wadsworth, commented on the personnel changes and said:

"The idea is not to get into a direct confrontation with the gaming control board. We are trying to do what is good for the hotels."

Engagements and Weddings

Engagements

Oliver — Await

Mr. and Mrs. J. S. Oliver, 3526 Happy Valley Road, are pleased to announce the forthcoming marriage of their only daughter Patricia Joan, to Mr. Peter Holland Await, son of Mr. and Mrs. Peter G. Await, 847 Old Esquimalt Road.

The wedding will take place Friday, July 14, 1972, at 7 p.m., in Sacred Heart Church, Reverend Father D. Lehane officiating.

Yager — Stewart

Mr. and Mrs. Walter P. Yager, 1141 Hadfield Avenue, Victoria, are pleased to announce the engagement of their only daughter, Carol Anne, to Mr. Douglas I. Stewart, son of Mrs. R. Speller, Victoria, and Mr. C. Stewart, Port Coquitlam, B.C.

The wedding will take place on July 15, 1972, at 6:30 p.m. in Hope Lutheran Church, Reverend L. M. Carlson officiating.

Cronk — Twamley

Mr. and Mrs. Clifford R. Cronk, of 6909 East Saanich Road, are pleased to announce the forthcoming marriage of their second daughter, Sonia Florence, to Albert Wayne Twamley, youngest son of Mr. and Mrs. Frank Twamley, 3195 Fifth Street, Victoria, B.C.

The wedding will take place in Brentwood United Church on Saturday, July 13, 1972.

Rogers — May

Mr. and Mrs. Del Rogers, 6225 Robin Way, are pleased to announce the engagement of their daughter, Trudy Dell, to Mr. Raymond May, youngest son of Mr. and Mrs. Francis W. May of 828 Reed St., Victoria.

The wedding will take place July 22, 1972, in St. Andrew's Cathedral, Blanshard St., at 7 p.m., Father Caldwell officiating.

Wadlin — Hall

The engagement is announced of Sandra Lee Wadlin, daughter of Mr. and Mrs. Carl Wadlin, Pennfield, N.B., to Captain John Colin Hall, son of Commander and Mrs. John S. Hall, 3505 Henderson Road, Victoria.

The wedding will take place in Halifax, N.S., on July 8th, 1972.

Robertson — Nichols

Mr. and Mrs. George Robertson, 2234 Admirals Road, Victoria, are pleased to announce the forthcoming marriage of their daughter, Dianne Louise, to Mr. David Buell Nichols, son of Mr. and Mrs. Peter Nichols, Winnipeg, Manitoba.

The wedding will take place at 2 p.m. on July 22, 1972, in St. Martin in the Fields, 330 Obed Avenue, Reverend Trefor Williams officiating.

Wanless — Luchs

Mr. and Mrs. Clifford A. Wanless, 848 Rockheights Avenue, Victoria, B.C., are pleased to announce the engagement of their elder daughter, Miss Audrey Jean Wanless, and Mr. Kees Luchs, son of Mr. and Mrs. S. N. Luchs, 75 Hill Street, Oudtshoorn, C. P. South Africa.

The marriage will take place in Victoria, July 13th, 1972.

Lynch — Saxon

Mr. and Mrs. L. K. Lynch, 1237 Hillside Avenue, are pleased to announce the forthcoming marriage of their only daughter Patricia Katherine to Mr. Raymond Earl Saxon, only son of Mrs. E. P. Saxon, 456-1575 Begbie Street.

The wedding will take place at 7 p.m., Saturday, July 22, 1972, in St. Joseph's Church, 745 West Burnside, Father Bernard Hanley officiating.

Lee — Brotherston

Mr. Richard R. Lee of Langley, B.C., wishes to announce the engagement of his daughter Linda Margaret, to Mr. Robert Murray Brotherston, son of Mr. and Mrs. Robert Brotherston, 1577 McRae Avenue, Victoria, B.C.

The wedding will take place in Sharon United Church, Murrayville, B.C. on July 22, 1972, at 6:30 p.m., Reverend F. Kingston officiating.

Forrest — Wylie

Mr. and Mrs. Ernest B. Forrest, 1576 Earlston Avenue, are pleased to announce the engagement of their youngest daughter, Jane Grace, to Mr. Garry E. Wylie, oldest son of Mr. and Mrs. M. M. Wylie, of Courtenay, B.C.

The wedding will take place Saturday, July 22, 1972, at 8 p.m. in St. Aidan's United Church.

Weddings

Kennedy — Silverson

A double-ring ceremony was solemnized on June 10, 1972, at 2 p.m., in the Church of St. Andrew's, C.F.B., Esquimalt when Lynda Ann, daughter of Mr. and Mrs. John Silverson, Victoria, exchanged marriage vows with Dale Murray, son of Mr. and Mrs. Harvey Kennedy of Didsbury, Alberta. Padre H. A. Mortimer officiated.

Given in marriage by her father, the bride was lovely in a white floor-length dress of lace over peau de soie. Her scalloped veil was held by a leaf and lace petalled crown, inset with rhinestones from her mother's wedding dress. Her jewellery was pearl earrings, a gift from the groom, and a gold four-leaf clover centred with pearl necklace owned by her grandmother, also a ring of the groom's mother. She carried a cascade bouquet of coral roses and white carnations. Maid of honor, Miss Sheila Sharp and bridesmaid Miss Shirley Tatters, wore matching gowns and veils of robin's egg blue. They carried nosegays of coral carnations and white roses. Smartly dressed in white dinner jackets and black slacks were best man Mr. Don Bennethrick, ushers Mr. Lyle Kennedy, Mr. Bob Silverson, Mr. Bruce Robertson and ring-bearer Master Ronnie Silverson. The mother of the bride was attired in a floor-length coral dress and wore a corsage of white carnations and turquoise ribbon. The mother of the groom chose a floor-length gown of deep turquoise, her corsage was white carnations with coral ribbon.

At the reception, Mr. Ed Boyd, of New Westminster proposed the toast to the bride. The wedding cake, topped with doves and decorated with pink roses was cut with the knife used by the bride's parents, grandparents and great grandparents for cutting their wedding cakes.

Out-of-town guests were from Calgary, Didsbury, Kelowna, Prince George, Gold River, New Westminster, Nanaimo, Port Alberni and Coquitlam.

After the bride presented her bouquet to her grandmother, the happy couple left for their honeymoon to the Okanagan and Alberta. On their return, they will make their home in Victoria.

MacWilliams — Randall

On Saturday, June 17, 1972, an extremely pretty wedding took place in St. Paul's Anglican Church, Jervis and Pendrell, Vancouver, when Reverend J. W. Ellis united in matrimony, Julia Mary Randall, daughter of the late Mr. and Mrs. A. H. Randall of Lunenburg, N.S., and Ronald Charles MacWilliams, eldest son of Mr. and Mrs. W. C. MacWilliams of Victoria.

The bride was given in marriage by the groom's father. She wore an attractive floor-length gown of white Swiss dot, with small applique daisies at the neck and waist, and carried a bouquet of white daisies. Her attendant Miss Rose Whitney wore a floor-length gown of various shades of blue and carried a bouquet of yellow daisies. The groom's best man was his brother Ian. Two co-workers Mr. Neil Mackie and Mr. Bill Harrison were the ushers. An informal and happy reception was held at the home of the bridesmaid Miss Whitney. The toast to the bride was given by the groom's brother Ian. Mr. and Mrs. MacWilliams left on a trip to the Interior and U.S.A.

This wedding is of interest to friends in Chilliwack as Mr. MacWilliams is a graduate of Chilliwack Senior High; in Vancouver where both are employed by the Royal Bank of Canada; to friends in Lunenburg and Victoria, the home towns of the bride and groom.

Mr. and Mrs. MacWilliams are residing at 2765 West 4th Avenue, North Vancouver, B.C.

Storey — Wilkinson

Reverend R. W. Faris officiated at a double-ring ceremony in the First United Church on May 20, 1972, at 7 p.m. when Judy Louise, daughter of Mrs. Beverley Wilkinson of Victoria, and Mr. Donald Wilkinson of Burnaby, exchanged vows with Earl William Storey, son of Mr. and Mrs. Sidney Storey of Nanaimo.

Given in marriage by her father, the radiant bride chose a full-length entrain gown of tiqoda, trimmed with Guipure lace from shoulder to hemline, caught at the empire waist with a small bow. The sleeves were long, lily-point. Her matching headpiece held the long cathedral veil. She carried a cascade of red roses and white carnations. Maid of honor Miss Marnie Kezlere wore a mauve floor-length gown of chiffon over taffeta, while the other attendants, Mrs. Susan Brown and Miss Shelley Wilkinson, the bride's sister, wore mauve floor-length gowns of crepe. They carried cascade bouquets of yellow and white flowers. Best man was Mr. Marvin Herbert of Nanaimo, and Messrs. Murray Brown and Charles Vollman were the ushers.

After the reception the happy couple left on a honeymoon to the Interior of British Columbia. The couple now reside in Victoria.

Sullivan — Gummer

On Saturday, June 17, 1972, at 7 p.m., Reverend R. A. Faris officiated at a double-ring ceremony in the First United Church chapel. He joined in marriage Ann Elizabeth, second daughter of Mr. and Mrs. W. E. Gummer, and William John Sullivan, son of Mr. and Mrs. W. J. Sullivan.

The bride, given in marriage by her father, was radiant in an heirloom wedding gown of cream-colored satin. Daintily embroidered lace adorned the neckline and waist of her gown, matching the lace on her graceful floor-length, tiered veil. She wore her paternal grandmother's seed pearl pendant, and carried a bouquet of two orchids and stephanotis on a white Bible. The bride was attended by her maid of honor, Miss Janet Sayers, and her two bridesmaids, Miss Winnie Krimmer and Miss Gail Gummer, sister of the bride. They were dressed in floor-length yellow gowns with chiffon sleeves, and white and mauve trim. They carried bouquets of yellow roses, and white chrysanthemums. The groom's best man was Mr. Neil Holland, and the guests were ushered by Mr. Jim Paton and Mr. Gordon Gummer, brother of the bride. The mother of the bride chose a deep pink dress-coat ensemble with white accessories while the groom's mother wore a lavender dress with a matching lace coat and white accessories. Both wore corsages of white carnations and pink roses.

The reception following was at The Inn, where Mr. Roy Tuffs, uncle of the bride, proposed the toast. Out-of-town guests were from Duncan, Courtenay, Campbell River, Vancouver and Bella Coola.

For travelling, the bride was smartly attired in an outfit of red, white and blue. On return from their honeymoon, Mr. and Mrs. Sullivan will reside in Victoria.

Somner — Longair

Reverend P. Isles officiated at a double-ring ceremony in St. Christopher's Anglican Church, May 20, 1972, when Barbara Ann, daughter of Mr. and Mrs. Frank M. Longair, exchanged vows with Thomas Charles, younger son of Mr. and Mrs. George W. Somner.

Given in marriage by her father, the bride was beautiful in crisp white embroidered nylon gown over white taffeta, with chapel veil. She carried white orchids and baby's breath. Maid of honor Miss Merilyn Horner and bridesmaids Miss Brenda Gordon and Miss Micki Tegart, cousin of the bride, wore identical gowns of mauve, white and turquoise sheer over mauve taffeta, and carried bouquets of white frezelas, mauve mums and baby's breath.

A miniature white basket the same as the bouquets was carried by the bride's little god-daughter, Laurie Shand, as flower girl, whose gown was the same as the bridesmaids. Best man was Zan Boyle and ushers were Dennis Somner and Frank Longair.

Soloist Mr. Bill Shand was accompanied by Mrs. Hilda Ashby. Mr. Ron Rudd, uncle of the bride, proposed the toast to the bride at the reception held in the church hall.

Out-of-town guests came from Alberta, the mainland and up-Island. After a short honeymoon, the happy young couple took up residence in Victoria.

Purves — Gales

Reverend Bruce Molloy officiated at a double-ring ceremony in St. Andrew's Presbyterian Church on May 19, 1972, at 7:30 p.m. when Therese Kathleen Gales, daughter of Mr. and Mrs. Harry Gales, exchanged wedding vows with Thomas Alexander Purves, son of Mrs. A. Purves of Edinburgh, Scotland, and the late Mr. Purves.

Given in marriage by her father, the bride chose a floor-length gown of white peau de soie with hood and cape trimmed in white maribou, and carried a bouquet of melon gladioli. The maid of honor, Miss Pauline Clarke, and bridesmaid, Miss Beverly Clarke, wore matching floor-length gowns in yellow and green and carried white daisies. Ring-bearer was Billy Captain. Edith Captain attended the bride's book. Mr. Ken Johnstone attended as best man and ushers were William Captain and Dick Scott.

Following a reception at the Carlton Club, the couple left on a honeymoon to Hawaii.

Bentley — Wakeman-Long

The marriage took place at Gray's Inn Chapel, London, England, on Saturday, May 27, of David Bentley, son of Mr. and Mrs. M. A. Bentley of Victoria, and Miss Susan Wakeman-Long, daughter of Mr. and Mrs. F. Wakeman-Long of London.

The bride had six attendants, and Mr. Rory Morahan of Victoria was best man. The ceremony was conducted by the Bishop of London.

The reception was held at Gray's Inn Hall, and the honeymoon is being spent in Kenya, East Africa.

Rates for publication of Wedding or Engagement notices, with or without pictures, available on request from the Advertising Department (Special forms to assist you in writing copy, also available). Copy for weekend editions should be in the Victoria Press office no later than 5 p.m. the Wednesday prior to publication date. For next weekend only, not later than 5 p.m. Tuesday, June 27.

BUSINESS OFFICE OPEN
8 a.m. to 5:30 p.m., Monday to Friday
(Closed Saturday and Sunday)

FREE!!
Travel consultant service in your home or office.
BAINS TRAVEL
386 6363

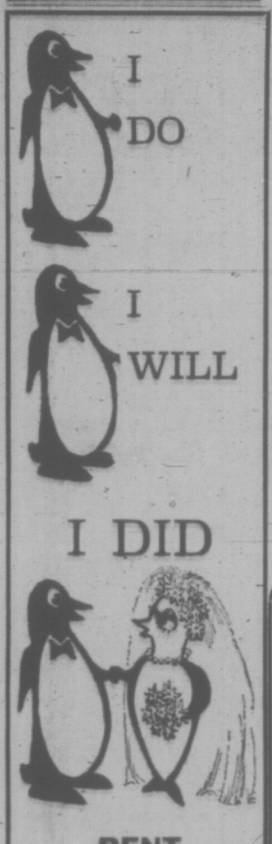

RENT A TUXEDO
Tuxedo or Dinner Jacket and Cummerbund, $10; Shirt, Tie, Studs and Links, $3.
PRICE & SMITH Ltd.
652 Yates St. 384-4721

Fill Up On GOODNESS

PALM Sour cream adds zest to many family favorite meals . . . find new ways to "mix or match" this flavorful dairy food.
Remember PALM DAIRIES combine quality and good taste NATURALLY . . . enjoy healthy, appetizing and economical dairy products, locally processed from Vancouver Island milk.
PALM DAIRIES LIMITED

HYPNOTHERAPY CAN
ALLEVIATE: Hypertension—Insomnia—Overweight—Smoking—Emotional Fears—Mental Blocks—Bad Dreams
IMPROVE: Emotional Relaxation—Self Confidence—Habit Control—Self Expression Motivation—Self Control Physical Relaxation—And many others.
FREE CONSULTATION — 385-7141
Suite 825 · 1207 Douglas

SAVE YOUR FEET AND MONEY TOO

Thousands of satisfied users, many of whom at great expense have been undergoing foot treatment for years, have found lasting foot relief with Alznner Arch Supports and Foot Correctors.

Do you suffer from sore or tired feet, calluses, bunions, corns, leg cramps, flat feet, high arches, backaches, numbness, varicose veins, pronation, imbalance or spinal distortion caused by improper foot balance and poor posture? If so, come in and

ASK FOR A FREE FITTING AT NO COST OR OBLIGATION

AUTHORIZED DISTRIBUTORS:

Davenport Pharmacy Ltd.	2020 Oak Bay Ave.
Fairfield Pharmacy Ltd.	301 Cook St.
James Bay Pharmacy	202 Menzies St.
Jubilee Pharmacy	1775 Fort St.
McCall Davey Drug Ltd.	3074 Shelbourne St.
Mount View Pharmacy Ltd.	3802 Carey Rd.
Royal Oak Pharmacy Ltd.	4414 W. Saanich
Sidney Pharmacy	2416 Beacon
Craig's Comfort Shoes	642 Yates St.
Munday's Fine Shoes	1203 Douglas St.
Old Country Shoes	635 Johnson St.
Stewarts Shoes	1315 Broad St.
Styleritte Shoes Ltd.	1404 Douglas St.
Logical Health Foods	718 View St.

"WATER BABIES"

Specialized Swim Instruction from the Age of 6 Months
ALSO—Pre-School and School Age
Maximum of 4 Children per Class
Instructors Specially Qualified
CRAM COURSE AVAILABLE
CLASSES OPEN MONDAY TO SATURDAY
1669 Pear St., or Phone 477-6521
PACIFIC SWIM SCHOOL

SAANICH MUNICIPAL SWIMMING POOL
at the GORDON HEAD RECREATION CENTRE
SUMMER SWIM CLASSES
Openings available in children's pre-school and adult classes. For more information, 477-1871.

SNEEZING SEASON?

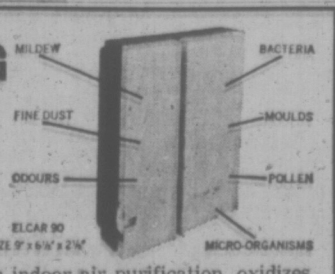

ELCAR —
A new concept in indoor air purification, oxidizes pollen—fine dust—smoke and smells.
Elcar—light, portable, plug in models start at $99.50. Call or write
ALPINE ENTERPRISES
2208 ARBUTUS ROAD
Victoria 382-1234

386-2121

CLASSIFIED ADVERTISING

Vancouver Island's Largest Shopping Centre in Print

386-2121

BOX REPLIES
All replies to private box numbers available from 8:00 a.m. to 6:00 p.m. Monday to Friday inclusive.
Victoria Press Box numbers available on request. Charge $1.50.

OFFICE HOURS
Classified Counter, 8:00 a.m. to 6:00 p.m. Business Office, 9:00 a.m. to 5:30 o.m. Monday to Friday inclusive.

* * *

OFFICE CLOSED SATURDAY

* * *

TELEPHONE HOURS
8:00 a.m. to 8:00 p.m. Monday to Saturday inclusive.

* * *

CLASSIFIED COPY DEADLINES
Regular classified advertisements may be placed at the counter, 8 a.m. to 5:00 p.m. on the day prior to publication, Monday to Friday inclusive. By telephone, 8:00 a.m. to 5:00 p.m. Monday to Saturday inclusive.
All classified semi-display copy must be in the possession of Victoria Press Ltd., 2631 Douglas Street, by 4:00 p.m. on the day prior to publication, with the exception of that copy for Sunday Colonist must be in by 4:00 p.m. Friday.

FULL COVERAGE CLASSIFIED RATES

REGULAR CLASSIFIED
LOCAL RATE
One day, 9c per word per day.
Three consecutive days, 8c per word per day.
Six consecutive days, 7c per word per day.
1 6-pt. heading or white space allowed to be charged at 5 words. Minimum advertisement 10 words and $1.00.
Each initial, sign, group of figures and abbreviation counts as one word.

SEMI-DISPLAY
LOCAL RATE
Ads requiring a style other than that mentioned above will be charged by the measured agate line (14 agate lines equal 1 inch).
One day, 40c per line, $5.60 inch.
Three consecutive days, 35c per line, $4.90 inch.
Six consecutive days, 30c per line, $4.20 inch.

NATIONAL RATE AND OUT-OF-PROVINCE RATE
Regular classified, 10c per word per day.
Semi-display, 43c per line per day, plus 10% if both type sizes are used.

Birth Notices, $2.00 per insertion for standard message of 30 words or less. 8c each additional word or initial.
In Memoriam notices, Cards of Thanks, Death and Funeral Notices, not exceeding 12 lines, $3.50 first insertion and $2.65 subsequent insertions. Each additional line, 35c daily.

Births, Deaths, In Memoriam Notices, Cards of Thanks, Personals not accepted by telephone.
Single paper rates on request.

SUBSCRIPTION RATES
Wherever carrier service is maintained, $3.00 per month.
By mail—
Canada, $3.50 per month, $10.00 per 3 months, $39.00 per year.
United States, $4.00 per month.
Saturday Only—
Canada, 25c per copy, $13.00 per year.
United States, 30c per copy, $15.60 per year
Commonwealth and Foreign rates upon request.
Mail subscriptions are payable in advance.
Authorized as second class mail, Post Office Department, Ottawa.
Member Audit Bureau of Circulations

TERMS OF PUBLICATION
The Victoria Press Ltd. shall not be liable for non-insertion of any advertisement beyond the amount paid for such advertisement.
In the event of an error occuring the liability of Victoria Press Ltd. shall not exceed the charge for the space actually occupied by the item in question.
All claims on error in publication shall be made within 12 hours thereafter and if not made shall not be considered. No claim will be allowed for more than one incorrect insertion nor for errors not affecting the value of the advertisement.
All estimates of cost are approximate. Advertisers will be charged with space actually used.
All advertising copy will be subject to the approval of the Victoria Press Ltd., who reserve the right in its sole discretion to classify, reject or insert copy furnished.
Advertisements must comply with the British Columbia Human Rights Act which prohibits any advertising that discriminates against any person because of his race, religion, sex, colour, nationality, ancestry or place of origin, or because his age is between 44 and 65 years, unless the condition is justified by a bona fide requirement for the work involved.
While every endeavor will be made to forward replies to box numbers to the advertiser as soon as possible, we accept no liability in respect of loss or damage alleged to arise through either failure or delay in forwarding such replies, however caused, whether by negligence or otherwise.

CIRCULATION REPRESENTATIVES
Duncan, Chemainus—
P. J. Rogers 746-6181
Lake Cowichan—
P. Edwards 749-6771
Nanaimo—
R. Lakey SK 3-2766

United States Representatives
MATHEWS SHANNON and CULLEN, INC
New York, Boston, Chicago, Detroit, Philadelphia, Pittsburgh, Cleveland, Syracuse, Charlotte, Atlanta, Cincinnati

DUNCAN BUREAU
262 Station Street (Hamilton Electric Building) Office and telephone hours 1 p.m. to 5 p.m. Monday to Friday, inclusive.
PHONE DUNCAN 746-6181

CLASSIFIED SERVICE FOR DUNCAN COWICHAN VALLEY CHEMAINUS RESIDENTS
Classified Ads phoned in to our Duncan office 746-6181 before 3:30 p.m. will appear in the following day's papers.

PHONE DIRECT 386-2121 TO PLACE YOUR CLASSIFIED AD

1 BIRTHS

BRATULIC — Born to Rikard and Elisabeth Bratulic, 3060 Carroll Street, Victoria, B.C., at Queen Victoria Hospital, June 19, 1972, a daughter, Maria Elizabeth, 7 lbs. 9 ozs. First grandchild for Mr. and Mrs. John Zupanc. Special thanks to Dr. A. Nyhof and maternity staff. (Insured).

HOLMES — Born to Mr. and Mrs. Murray J. Holmes, 1428 Oliver Street, at Victoria General on June 17, a son, Stephen Frank, 6 lbs. 10 ozs., a brother for Dean.

BOYES — Born to Mr. and Mrs. A. J. Boyes, 4065 Cedar Hill Road, at Royal Jubilee on June 20, 1972, a daughter, Heather Leanne, 8 lbs. 14 ozs. Many thanks to Drs. Lehuquet, Curran and Morrison.

NISBET — Born to Mr. and Mrs. D. J. Nisbet, 567 Agnes Street, Victoria, at Royal Jubilee on June 13, 1972, a daughter, Catherine Anne, a sister for Christine.

5 DEATHS AND FUNERALS

DOUGAN — Mrs. Hazel Alline Dougan, a resident of Qualicum Beach, passed away in Nanaimo Regional General Hospital, on Thursday, June 22, 1972. She had been a resident of Qualicum Beach for 50 years and was a daughter of the late J. C. Wilson of the J. C. Wilson Lumber Company. Survived by her husband, John; daughter, Mrs. D. (Confance) Beaton; sister, Mrs. Grace Stericker; one granddaughter, Moila, all of Qualicum Beach.
Funeral services Monday in St. Stephens United Church, Qualicum Beach, at 2 p.m., Rev. F. Golishfly will officiate. Interment at Qualicum Beach Cemetery. Westwood Chapel of Flowers (Sands), Nanaimo, B.C., in charge of arrangements.

CLASSIFICATION INDEX

VITAL STATISTICS
1 Births
2 Card of Thanks
3 Deaths and Funerals
10 Funeral Directors
9 In Memoriams

NOTICES
14 Announcements
16 Catering, Banquets and Reception Rooms
15 Coming Events and Meetings
20 Lost and Found
11 Monuments
18 Places to Visit
17 Restaurants

EMPLOYMENT
26 Female Help Wanted
21 Male Help Wanted
25 Male or Female Help Wanted
29 Situations Wanted Female
29 Situations Wanted Male
31 Situations Wanted Male or Female
27 Teachers Wanted

BUSINESS SERVICES AND DIRECTORY
36 Business Services and Directory

PERSONAL SERVICES
33 Bands, Musicians and Orchestras
40 Business Personals
43 Dancing
42 Education
71 Music Teachers
39 Personals
32 Trade Schools
38 Travel

MERCHANDISING
83 Aircraft
117 Antiques
79 Bicycles
80 Boats and Marine
65 Building Supplies
93 Cameras, Supplies and Photo Finishing
127 Chicks, Poultry, Hatching Eggs, Supplies
135 Farm Implements
12 Florists
60 Fuel
97 Furniture
120 Garden Supplies
99 Groceries, Meat and Produce
130 Heavy Equipment and Machinery
128 Livestock, Supplies and Events
100 Miscellaneous for Sale
103 Miscellaneous Wanted
109 Miscellaneous to Rent
77 Motorcycles
70 Musical Instruments
125 Pets and Supplies
96 Ranges, Stoves and Furnaces
92 Sporting Goods
115 Swaps
63 Timber
98 TV, Stereo, Radio Sales and Service
112 Wanted to Rent, Miscellaneous

AUTOMOTIVE
164 Auto Body Work and Painting
162 Auto Repairs, Service and Towing
148 Campers and Trailers
166 Cars and Trucks Wanted
150 Cars for Sale
151 Foreign, Import and Sports Cars
169 Mobile Homes and Parks
149 New Car Directory
160 Parts, Accessories
158 Tires
154 Trucks and Buses
156 U-Drive and Auto Washing

ACCOMMODATION
185 Convalescent and Rest Homes
175 Hotels
178 Summer Resorts
181 Tourist Accomodation

RENTAL
201 Apartments to Rent, Furnished
200 Apartments to Rent, Unfurnished
203 Apartments Wanted
206 Duplexes to Rent
207 Duplexes Wanted to Rent
202 Furniture to Rent
215 Halls, Warehouses, Stores and Offices to Rent
197 Housekeeping Rooms to Rent
199 Housekeeping Rooms Wanted
211 Houses to Rent, Furnished
210 Houses to Rent, Unfurnished
212 Houses Wanted to Rent
190 Room and Board
191 Room and Board Wanted
193 Rooms to Rent
194 Rooms Wanted

FINANCIAL
155 Automobile Financing and Insurance
233 Mortgage Loans and Insurance
234 Mortgages for Sale
230 Personal Loans and Insurance
235 Wanted to Borrow

REAL ESTATE
280 Acreage for Sale and Wanted
250 Business Opportunities
241 Business Opportunities Wanted
300 Churches
247 Commercial or Industrial Properties
258 Condominiums and Townhouses
253 Country Homes and Properties
270 Exchange Real Estate
290 Farms for Sale and Wanted
263 Garages for Sale, Rent, Wanted
293 Gulf Islands Properties
250 Houses for Sale
265 Houses Wanted to Buy
275 Listings Cancelled
268 Listings Wanted
271 Lots for Sale
294 Mainland and Out of Province Properties
273 Property for Sale
274 Property Wanted
277 Revenue Property
245 Revenue Properties Wanted
285 Up-Island Properties
256 Waterfront Properties

NOTICE OF COPYRIGHT
Full, complete and sole copyright in any advertisement produced by Victoria Press Ltd. is vested in, and belongs to, Victoria Press Ltd.; provided, however, that copyright IN THAT PART AND THAT PART ONLY of any such advertisement consisting of illustrations, borders, signatures or similar components which is, or are, supplied to Victoria Press Ltd. by the advertiser in the form of engravings, matrices, etc., and incorporated in said advertisement shall remain in and belongs to the advertiser.

5 DEATHS AND FUNERALS

ILOTT — In Victoria on June 23, 1972, Eunice Lily Ilott, aged 88 years, of 1227 St. David Street; born in London, England, and resident here since 1945, formerly of Calgary. Widow of Ernest Ilott, she leaves her son and daughter-in-law, Douglas W. and Doris Ilott of Victoria; two grandchildren, Kenneth and Jean in Victoria; and two grandchildren, Walter and Verona.
Service in McCall Bros. FAMILY CHAPEL on Monday, June 26 at 11:30 a.m., with the Rev. Dr. E. M. Smiley officiating. Private cremation. (Flowers gratefully declined. Donations, if desired, may be made to the Canadian Arthritic and Rheumatism Society, 63 Gorge Road.)

LUFF — On June 23, 1972, at the Veterans' Hospital, Mr. Frank Luff, aged 76 years, of 4035 McLelland Street. A pioneer resident, having resided here for 60 years. He leaves his loving wife, Edith; one daughter Mrs. R. (Beverley) Faulks of Victoria; two grandchildren; one brother in England. He served with the 88th Battalion in the First World War, was a member of St. John's Anglican Church, a member of Britannia Branch No. 7, R.C.L., the I.O.O.F., O.E.S. No. 42, Oak Bay, and Britania Lodge, AF and AM, No. 73, B.C.R.
Service in McCall Bros. FLORAL CHAPEL, Johnson and Vancouver Streets, on Tuesday, June 27 at 3:00 p.m. with the Rev. Canon Grahame Baker officiating. Interment at Royal Oak Burial Park.

MASINI — Peter W. and Marcia A. Suddenly on June 22, 1972 at Ferndale, Washington, Pte. Peter W. and Marcia Alice Masini (nee Bevis) of 1525 Fowler St., Courtenay, V.I. Peter W. of C.F.B., Comox, aged 22 years, a native son of Victoria. He leaves his parents, Mr. and Mrs. John Masini, 128 Lelia Place, Victoria; his grandfather in England; two brothers, Philip and David, and sister, Barbara, of Victoria. Marcia Alice, aged 20 years, a native daughter of Victoria. She leaves her parents, Mr. and Mrs. Maurice Bevis, 3355 Wordsworth, Victoria, and a brother, Peter, in Ontario.
The funeral service for Pte. and Mrs. Masini will be held in McCall Bros. FLORAL CHAPEL, Johnson and Vancouver Streets, on Monday, June 26, at 3:30 p.m. Rev. John Watson officiating followed by cremation. (Canadian Forces Honours).

MILLAR — At Sidney, B.C., on June 21, 1972, Mr. Alexander McKie Millar, aged 84 years; born in Ayrshire, Scotland, late residence, 2322 Malaview Avenue, Sidney, B.C. He leaves his loving wife, Irene, at home; two daughters; nine grandchildren; seven great-grandchildren; two sisters, and several nieces and nephews. Mr. Millar served with the Royal Engineers during the First World War; a member of the Royal Canadian Legion since 1926; a member of Sidney Lodge No. 143, AF and AM, G.R.B.C.; Past-Patron of Ruth Chapter No. 22, O.E.S.; Charter member of Minto Chapter No. 79, O.E.S., Castlegar, B.C. and a member of the Sidney Silver Threads.
Service will be held in the Sands Funeral Chapel of Roses, Sidney, B.C., on Monday, June 26, 1972, at 3:00 p.m., Rev. Robert Sansom officiating. Cremation. Flowers gratefully declined. Those so desiring may contribute to the Heart Fund, 620 View Street, Victoria, B.C.

MORGAN — After a lengthy illness on June 21, 1972, Mr. William John Morgan, age 96 years. Born in Monmouth, England, and had been a resident of Sooke, B.C., for the past 24 years, residing at 6683 Lincroft Road. Predeceased by his wife, Ellen, on October 31, 1923. He leaves his son, Leonard Morgan, Kamloops, B.C.; daughters, Mrs. Ethel Morris, Sooke, B.C., Mrs. Gwennie Regan, Sooke, B.C., Mrs. Helen Kolenan, Vancouver, B.C., Mrs. Vivian Peshley, Kamloops, B.C.; 17 grandchildren; 48 great-grandchildren; three great-great-grandchildren; sister, Mrs. Florence Hook, England.
Service will be held in the Sands Funeral Chapel of Heather, Colwood, B.C., on Monday, June 26, 1972, at 3:00 p.m., Rev. Henry Silvester officiating. Interment in Hatley Memorial Gardens.

O'KEEFFE — In Victoria on June 23, 1972, Elizabeth Mary O'Keeffe; born in Winnipeg, beloved wife of Pat O'Keeffe of 1272 Montrose Avenue. She also leaves her daughter, Susan; her parents, Mr. and Mrs. P. A. Thompson of Victoria and a sister, Jean, in San Diego, California.
Funeral service in McCall Bros. FLORAL CHAPEL, Johnson and Vancouver Streets, on Tuesday, June 27 at 2:00 p.m. Followed by cremation.

PARKINSON — In Victoria, on June 21, 1972, John Lund Parkinson, aged 89 years. Born in England and a resident of Victoria and Chemainus for the past 61 years. Survived by 2 daughters, Mrs. R. W. (Mary) Kersey, Mrs. M. S. (Alice) Lawson, both of Victoria; cousins in England; 5 grandchildren and 3 great-grandchildren. Past Master and Life Member of United Service Lodge, A.F. and A.M., No. 24; Founding Master and Life Member of Chemainus Lodge, A.F. and A.M., No. 114. He was also a Past District Deputy Grand Master, and also the Royal Arch Masons; Knights Templar; and Gizeh Temple Shrine, A.A.O.N. M.S.
Funeral services will be held in HAYWARD'S Funeral Chapel, on Monday, June 26, 1972, at 2 p.m., Rev. A. Cameron of Lundavra officiating, followed by interment in the Royal Oak Burial Park.

LODGE FUNERAL NOTICE
An emergent communication of United Service Lodge, A.F. and A.M., No. 24, B.C.R., will be held in the Christian Education Hall, Esquimalt United Church, corner of Admirals Rd. and Lyall St., at 1 p.m., Mon., June 26, 1972, for the purpose of attending the funeral of our late R.W. Brother John Lund Parkinson. Members of Victoria Funeral Lodge No. 2, Chemainus Lodge No. 114, sister lodges and visiting brethren in good standing are invited to attend. By order of the Worshipful Master, W. J. Phillips, Sec.

PEACEY — At the Veterans' Hospital, on June 22, 1972, Mrs. Mary Ann Peacey, in her 98th year, born in Warwick, Queensland, Australia, and a resident of Victoria for the past 41 years. She leaves her step-son, Jack Peacey, Victoria, B.C., and her step-daughter, Mrs. Lois Peacey, West Vancouver, B.C. Mrs. Peacey served overseas from 1915 until 1919 in the First World War as a Lieut. (Nursing Sister), C.A.M.C., 5th Canadian General Hospital, and was a matron of the Cumberland General Hospital for many years.
Arrangements will be announced later by the Sands Mortuary Limited.

ROBERTS — On June 22, 1972, Nellie May Roberts, aged 77 years, of 1527 Cedar Hill X Road; born in Surrey, England, and a resident of Victoria since 1918. Survived by her loving husband William; 3 daughters, Mrs. Earl (Muriel) Piper, of Vancouver, Miss Dorothy Roberts, of Victoria, Mrs. J. (Lillian) Crozier-Smith, of Victoria; 3 grandchildren; 3 sisters; 1 brother in England.
Funeral services will be held in the Thomson and Irving Funeral Chapel, on Monday, June 26, at 11 a.m., Padre D. Kendell officiating, followed by cremation. Flowers gratefully declined. Donations to the Cancer Fund would be appreciated. 857 Caledonia.

5 DEATHS AND FUNERALS

ROBINSON — Peacefully on June 23, 1972, Mrs. Bertha Robinson, aged 92 years, of 1528 Elford St. She leaves to miss her—sons, John McDonald, Ottawa, and Harold Robinson, Victoria; daughter, Mrs. M. (Edna) Heslop; one sister, Mrs. Agnes Currie, Calgary; other family members and her many friends.
Funeral service in McCall Bros. FLORAL CHAPEL, Johnson and Vancouver Sts., on Tuesday, June 27, at 4:30 p.m., with the Rev. E. Laura Butler officiating. Followed by cremation. (Flowers gratefully declined. If desired friends may make donations to the Victoria Cancer Clinic, 1900 Fort St., Victoria, B.C.)

WEBSTER — On June 23, 1972, in Victoria, Mrs. Helen R. Webster, aged 83 years; born in Forfar, Scotland, widow of John M. Webster, of 712 Yates Street, a resident here for 52 years. She leaves two daughters, Mrs. W. J. (Cis) Sommerville of Victoria and Mrs. R. (Helen) Allison of Burnaby; five grandchildren; one great-granddaughter; one brother, John Jamieson of Victoria, and a sister in Scotland. She was a member of First United Church and a life member of St. Andrew's and Caledonia Society.
Service in McCall Bros. FLORAL CHAPEL, Johnson and Vancouver Streets, on Tuesday, June 27 at 1:00 p.m. with the Rev. R. Faris officiating. Interment at Royal Oak Burial Park.

WELDON — On June 20, 1972, Mrs. Helen Magdelena Weldon; born in Skole, Poland, and resident of Victoria, B.C., for the past 18 months, late residence, Suite 107, 3333 Seaton Road; formerly of Sasenos, B.C. for 19 years. Predeceased by her husband, Waymon H. Weldon, on June 4, 1969. She leaves relatives in Europe.
Service will be held in the Sands Funeral Chapel of Heather, Colwood, B.C., on Monday, June 26, 1972, at 1:00 p.m. Rev. Norman K. Archer officiating. Interment in the Hatley Memorial Gardens. Flowers gratefully declined. Those so desiring may contribute to the Heart Fund, 620 View Street, Victoria, B.C.

WELLS — In the Queen Victoria General Hospital on June 22, 1972, Rodney Charles Wells, aged 16 years, of Malahat Drive. Born in Victoria. He is survived by his parents, Mr. and Mrs. Rowan Wells; brother, Jackie of Toronto; paternal grandparents, Mr. and Mrs. R. P. Wells, Victoria, and maternal grandparents, Mr. and Mrs. C. Rodgers of Toronto.
STRICTLY PRIVATE service at McCall Bros. FAMILY CHAPEL with the Rev. J. Rae Allan officiating. Cremation. (Flowers gratefully declined.)

The Lord is my shepherd: I shall not want.

He maketh me to lie down in green pastures: He leadeth me beside the still waters.

He restoreth my soul: He leadeth me in the paths of righteousness for His name's sake.

Yea, though I walk through the valley of the shadow of death, I will fear no evil: for thou art with me; thy rod and thy staff they comfort me.

Thou preparest a table before me in the presence of mine enemies; thou anointest my head with oil; my cup runneth over.

Surely goodness and mercy shall follow me all the days of my life: and I will dwell in the house of the Lord for ever.

PSALM 23.

8 CARDS OF THANKS

We wish to extend our sincere appreciation to our many friends and fire department colleagues who have been so generous and understanding during the past three months. The respect and tribute shown Bob has been a pillar to us. The floral tributes, donations to very worthy causes, letters, and cards have all been deeply appreciated.
—(Mrs.) Muriel Smirl and family.

Mr. and Mrs. W. Benn and family, 3932 Quadra, acknowledge with sincere appreciation the many expressions of sympathy received from friends with the passing away of our foster son Richard.

We wish to thank our many friends and neighbors for their acts of love and sympathy during our recent loss of wife and mother. — John, Ross, and Dennis McKay.

We would like to thank all our wonderful friends for their kind messages of sympathy in our sad bereavement of the loss of a wonderful husband and father.
—Mrs. Cyril Baker and Family

9 IN MEMORIAM

DIXON — In loving memory of my dear husband, Isiah, who passed away June 24, 1966.
You gave us years of happiness
With your kind, loving ways.
Do left us beautiful memories
To cherish all our days.
—Ever remembered by his loving wife Margaret and Family.

ELLISON — In loving memory of my husband Bill, who passed away June 25, 1970.
Your heart was the truest
In all the wide world.
Your love the best to recall.
There is no one on earth,
Who can take your place.
You are still the dearest of all.
If I could have one life time wish
One dream that would come true,
I'd pray to God with all my heart
For yesterday and you.
Sadly missed — His loving wife, Emma.

ELLISON — In loving memory of a dear brother-in-law, Bill, who passed away June 25, 1970.
Nothing can ever take away
The love a heart holds dear
Fond memories linger every day,
Remembrance keeps him near.
Always remembered — Al and Bill.

GEORGESON — In loving memory of a dear sister, Nellie, who left us June 24, 1971.
Though absent is her smile,
Silent is her voice,
She is never more than
a thought away.
—Fondly remembered by her sisters, Dollie, Annie and families.

ROGERS — In loving memory of a dear husband and father, who passed away June 24, 1971.
"God holds the key of all unknown."
—Fondly remembered by his wife Emily, daughter Ruth and son Jack.

10 FUNERAL DIRECTORS

THOMSON & IRVING
Funeral Chapel
Est. 1906 — Formerly of Winnipeg
A Dignified and Understanding Service at Moderate Cost
PRE-NEED AT NEED
SHIPMENTS
1625 Quadra St. Phone 384-2612

CHAPLIN'S FUNERAL CHAPEL
1155 Fort Street
Independently owned and operated. Offering dignified funeral service within the means of all.
384-5512 384-8626

HAYWARD'S CHAPEL
Ready to carry out the family's wishes, quietly, sympathetically, with efficiency and dignity.
386-3505
734 Broughton St.
REGINALD HAYWARD MGR.

FIRST MEMORIAL SERVICE
Undertakers for the Memorial Society of B.C. — 384-7041

10 FUNERAL DIRECTORS

WE CARE
Your Six Community Chapels Dedicated to Service. Sensible Prices.

Victoria, B.C.
Sands Mortuary Limited "Memorial Chapel of Chimes" (main office)
388-5155, 388-5156, 383-7511

Sidney, B.C.
Sands Chapel of Roses, 656-2932

Colwood, B.C.
Sands Chapel of Heather, 478-3821

Duncan, B.C.
Hirst Funeral Chapel (Sands), 746-5212

Ladysmith, B.C.
Ladysmith Funeral Chapel (Sands), 245-2331

Nanaimo, B.C.
Westwood Chapel of Flowers (Sands), 753-2032

Independent, Family Owned and Controlled. Sands since 1912.

McCALL BROS.
Funeral Chapels
1408 Vancouver Street
385-4465 — 385-4466 — 385-4467
Recommended by so many to relatives and friends the Name is Assurance.

MONDAY
WARING, Mrs. Ellen
Accompanied to Lethbridge, Alta., for service and interment.
ILOTT, Mrs. Eunice Lily
11:30 a.m.—FAMILY CHAPEL
MASINI, Pte. Peter W. and Mrs. Marcia A.
3:30 p.m.—FLORAL CHAPEL

TUESDAY
WEBSTER, Mrs. Helen R.
1:00 p.m.—FLORAL CHAPEL
O'KEEFE, Mrs. Elizabeth Mary
2:00 p.m.—FLORAL CHAPEL
LUFF, Mr. Frank
3:00 p.m.—FLORAL CHAPEL
ROBINSON, Mrs Bertha
4:30 p.m.—FLORAL CHAPEL

PRIVATE SERVICE
WELLS, Mr. Rodney Charles

TO BE ANNOUNCED
SIMPSON, Mr. George
MAIER, Mr. Alfred

11 MONUMENTAL

STEWART MONUMENTAL Works Ltd.
ESTAB. THEIR 1896
Memorial of Distinction
Marble fireplace and tabletops
1403 May St. 384-3452

MORTIMER'S MONUMENTS
ESTABLISHED 1877
"The Finest in Craftsmanship"
633 DAVID ST. - 383-6421

12 FLORISTS

REAL FLOWERS FADE but THE MEMORY LASTS
Funeral Flowers expertly designed
WOODWARD'S FLORISTS
635 Fort 384-5614

15 COMING EVENTS AND MEETINGS

ARMY, NAVY AND AIR FORCE
SUNDAY BINGO
7:00 p.m.
CURLING RINK
1952 QUADRA ST.
20 GAMES
1 Game $30.00
1 Game $50.00
1 GAME $120.00
ALL
GOOD NEIGHBOR GAMES
Door Prizes and Surprises
Admission $1.00
6 Cards for $2.00
5 Extra Games 25c a Card
In Aid of Juvenile Sport
Senior Citizens' Housing and Veterans' Benevolence

VICTORIA CENTRAL LIONS' BINGO TONIGHT
Saturday, June 24, 7:30 p.m.
O.A.P. Hall
20 games $1.00 (Incl. card) or 6 cards $2.00
5 extra games 25c per card
One $50 and one $100 game

TYEE KENNEL CLUB SANCtion match, Sunday, June 25th, Cobble Hill Hall, Jr. handling 12:30. Breeds 1:00. Groups I, — Miss Wett III, Mrs. Emery IV, V, VI — Miss Copus. Further information, 743-2191.

MYSTERY TOURS
Leave V.I. Coach Lines depot at 1:30 p.m. Sunday, June 25. Return 5 p.m. $2.95 includes tea. 385-4411, 710 Douglas St.

ESQUIMALT CHAPTER O.E.S. Country fair and strawberry tea St. Christophers Hall, 3950 Carey Road Tuesday, June 27 at 7 p.m.

DOG RACING — PORTLAND July 15 visit to Tacoma Mall. $28 return, includes admission, seats, hotel. 384-6479. 1-2-3 Club.

OLD-TIME DANCE
Lake Hill Hall, 3880 Quadra, Saturday, 9-12. $1.25. Columbian Orchestra.

OLD TIME DANCE
Lake Hill Hall closing tonight, reopening 9th September. Columbian Orchestra.

16 CATERING, BANQUET and RECEPTION ROOMS

THE DUKE'S DINING LOUNGE
4558 Cordova Bay Rd.,
PHONE 658-8922
—Open 12 noon till midnight
—Receptions, weddings, parties, banquets.
—Home catering on request
—Please call Bill Adams.
THE DUKE'S DINING LOUNGE, 658-8922
THE CELLAR RESTAURANT, 382-1714

TRY THE NEW BARREL ROOM Receptions, private parties, banquets, catering up to 100 people. Reasonable rates. 382-0222, 479-4488.

20 LOST AND FOUND

LOST: CROSS COLLIE-GERMAN Shepherd wearing only choke collar. In Metchosin area around June 12. Please phone 478-3900 after 6 p.m.

LOST, SUNDAY, 18TH, SAVANnah Ave., child's eyeglasses. 383-4804.

LOST: BLACK AND WHITE cat in Goldstream Park. Phone 386-7646.

20 LOST AND FOUND

FOUND: IMMATURE GREY tabby, vicinity Richmond and Waterloo, white mouth and chest, light forepaws and white rear paws. 592-7574.

LOST: SMALL TAN FEMALE cross Terrier-Poodle. Oaklands area. June 17, wearing brown halter. Answers to Mitzi. 385-7087.

LOST: ALL-WHITE FEMALE cat, one blue and one green eye. Langford area. 478-8133.

LOST: 15-YEAR-OLD BLACK and white cat, under medication, Tyndall-San Juan area. 477-4290.

LOST; 10-SPEED BIKE, LIME green Premier, chrome fenders. $10 reward. 384-7461.

LOST, TOWN AND COUNTRY, lady's glasses, blue flowery case. 388-6905.

HAVE YOU LOST YOUR CAT? Homes wanted. CPL. 598-5731.

LOST YOUR PET? HOMES wanted, found. SPCA. 388-6627.

21 MALE HELP WANTED

ADVERTISEMENTS IN THIS CLASSIFICATION MUST COMPLY WITH THE BRITISH COLUMBIA HUMAN RIGHTS ACT SEE COLUMN 1

THE CORPORATION OF THE DISTRICT OF SAANICH
WORKS INSPECTOR
Engineering Department
Pay Grade 21 — $667-$811 per mo.

This is field inspectional and regulatory work at the technical level with major duties consisting of checking the construction of contractors for conformance with prescribed specifications and regulations. Assignments may be in any of several fields such as sewer mains, watermains, roads or subdivisions.
Although under the general direction of a Works Inspector II, a Works Inspector has considerable personal responsibility in judging the acceptance of contract work.
Applicants should have a complete Grade XII and some engineering or related technical training together with a knowledge of report writing and of methods, materials and equipment used in construction of roads, drains, sewers, water and related services. It is also desirable that applicants have the ability to read and understand plans, specifications and contract documents. The ability to communicate and cooperate is essential, as is possession of a valid B.C. Driver's licence.
Saanich application forms should be submitted to the undersigned before 5 p.m., Tuesday, July 4, 1972.

Personnel Director
Saanich Municipal Hall
771 Vernon Avenue
Victoria, B.C.

AUTOMOBILE SALESMEN
SELL CANADA'S TOP LINE OF NEW AND USED CARS, TRUCKS, AND RECREATIONAL VEHICLES. EXCELLENT COMPENSATION PLAN AND FRINGE BENEFITS INCLUDING COMPANY VEHICLE. EXPERIENCED PREFERRED BUT WILL CONSIDER AGGRESSIVE NON-EXPERIENCED APPLICANTS WHO SHOW A STRONG DESIRE TO MAKE ABOVE AVERAGE INCOME UNDER PLEASANT WORKING CONDITIONS. PLEASE APPLY IN PERSON TO MR. JACK WALDIE OR MR. STAN LIM, EMPRESS PONTIAC BUICK GMC, 2867 DOUGLAS ST.

FOR VICTORIA AREA INDUSTRIAL SALESMAN
Well established National manufacturer and distributor with full Victoria facilities requires salesman to fill important sales vacancy due to company expansion.
Successful candidate to be Victoria based and required to promote and sell quality products to established industrial and institutional accounts in Victoria area.
Territory is geographically zoned and protected, no house accounts. Dynamic company growth ensures excellent potential for better than average earnings.
Complete training provided in Vancouver, Victoria and in the field. Previous successful selling experience desirable. Car essential.
Reply in confidence giving full resume of education, selling experience, age and family status.
Only written applications will be considered, when addressed to Sales Manager, G. H. Wood and Co. Ltd., 1635 East Hastings St., Vancouver 6, B.C.

SUPERVISOR FOR INDEPENdent oil company on Vancouver Island. Minimum grade 12 education. Mature individual. Adept at employee supervision. Able to negotiate leases and handle financial management. Service station experience preferred. Starting salary $700 per month. Apply to Mrs. Cook or Mr. Sargent at Canada Manpower Centre, 1415 Vancouver St., Victoria.

IS $24,000 PER YEAR TOO MUCH to pay for the individual who is a self-starter, a hard worker, with concrete goals of success? If you are in this category and want to investigate an opportunity in a challenging dynamically growing field. Phone 385-3909 between 4 and 6 p.m.

INSURANCE MANAGER REquired for agency grossing $300,000 premiums per year. Please reply giving experience and salary expected to Victoria Press, Box 641.

EXPERIENCED WAITERS, BUS BOYS AND COOKS WANTED FOR NEW DINING LOUNGE. APPLY FELICE'S RISTORANTE, 634 HUMBOLDT.

DELIVERY BOY WITH CAR, 2 hours per evening. Apply Shelbourne Plaza Drugs, 3659 Shelbourne Street.

EXPERIENCED ROOFERS (shingilers) required by old established roofing company. 382-4432.

SERVICE STATION ATTENDANT for summer help. Give age, references and experience to Victoria Press, Box 665.

TIP TOP TAILORS REQUIRES an experienced men's wear salesman. Apply in person to Mr. Innes at 1412 Douglas Street.

EXPERIENCED WINDOW cleaners, top wages paid, permanent position. Apply Bob's Janitorial Service, 1286 Gladstone.

GOOD PAINTERS WANTED. Spray or brush. Union wages. Victoria Press, Box 628.

EXPERIENCED 2-CYCLE MEchanic for motorcycle shop in Victoria. For interview phone 383-9525.

VANCOUVER SUN HAS A BICYcle paper route available near Cook and Fort St., 386-2794.

BARBER, JOURNEYMAN, 383-1151, local 489; 8:30-5:30 or 388-9553

CEMENT FINISHER OR EXPErienced helpers. Victoria Press Box 691.

WANTED RELIABLE EXPERIenced barber. Steady employment. Good wages. 383-0542.

EXPERIENCED FINISH CARpegter required. Phone 384-1721.

21 MALE HELP WANTED

SHIPYARD LOFTSMAN
Position immediately available for experienced Loftsman at a growing Great Lakes shipyard. Send resume, or call collect Fraser Shipyard Inc., Superior, Wisconsin 54880. Phone (715) 394-7787.

THE CORPORATION OF THE DISTRICT OF CENTRAL SAANICH
Applications are invited for the position of APPRAISER 1 for the Corporation of the District of Central Saanich. Salary range $520-$631 over 5 years.
DUTIES: The successful candidate will work under the direction of the Assessor in all fields of property appraisal for assessment purposes.
QUALIFICATIONS: Presently enrolled in a recognized appraisal course. Preference will be given to those experienced in Municipal Appraisal Work.
Applications addressed to Mr. G. O. Wheeler, Municipal Assessor, P.O. Box 26, Saanichton will be received until July 7th, 1972.

MILLWRIGHT
Van-Isle Moulding and Millwork Ltd. requires an experienced millwright with a current B.C. millwright ticket and if possible a welders ticket. In addition the right man should have electrical experience but mainly a minimum of 5 years millwright experience in a manufacturing plant. He must be a self-starter with capabilities of setting up and maintaining a complete preventative maintenance programme. Any supervisory experience would be an added asset. Please address all replies to Mr. Gomer Jones, Works Manager, Van-Isle Moulding and Millwork Ltd., 2871 Jacklin Road, Victoria, B.C. Definitely no phone calls please.

CAREER OPPORTUNITY IN CREDIT AND FINANCING
This position offers a career opportunity through planned advancement steps to managerial levels and higher earnings. We prefer the college graduate or a high school graduate with related business experience. Successful applicant will be enthusiastic and aggressive with initiative to be a self-starter.
We offer a good starting salary plus level employee benefits.
Applicants must have a good driving record. For an interview appointment call or write to Mr. J. E. Davidson, Canadian Acceptance Corporation Ltd., 1083 Fort St. Phone 384-9371.

LUMBER GRADER
Van-Isle Moulding and Millwork Ltd. requires an experienced lumber grader with current B.C. grading ticket and with a minimum of 5 years experience in the field.
We are looking for a man to join our management team as a foreman who is capable of supervising up to 12 men. Supervisory experience is preferable but not essential in selecting the right man. Please address all replies to Mr. Gomer Jones, Works Manager, Van-Isle Moulding and Millwork Ltd. 2871 Jacklin Road, Victoria, B.C.
Definitely no phone calls please.

LIFE INSURANCE SALESMEN REQUIRED IMMEDIATELY. NO PREVIOUS EXPERIENCE NECESSARY. MUST BE BONDABLE. EXCELLENT SALARY PLUS COMMISSION AND FRINGE BENEFITS. FOR APPOINTMENT PLEASE CALL 388-6681.

1 AUTO MECHANIC FULL-TIME
1 AUTO MECHANIC PART-TIME
Must be qualified in brakes and tune-up with wheel-align experience an asset. Salary and benefits plus commission. For information call Mr. Foster or Mr. Wackett, 386-9472.

IT'S FIRST COME — FIRST SERVED

25 MALE OR FEMALE HELP WANTED

CARETAKER WANTED FOR new 44-suite apartment. Phone 385-0611, 592-7428.

CARETAKER WANTED FOR 18-suite block. Please state qualifications to Victoria Press, Box 687.

26 FEMALE HELP WANTED

ADVERTISEMENTS IN THIS CLASSIFICATION MUST COMPLY WITH THE BRITISH COLUMBIA HUMAN RIGHTS ACT SEE COLUMN 1

STENOGRAPHER
for
Personnel Department
CITY OF VICTORIA

Salary—$386-$469
Applicants must have Junior Matriculation or equivalent educational standing, together with a good typing speed (50 w.p.m. or better) and shorthand ability (80 w.p.m.). Preference will be given to those applicants having some general office experience and working knowledge of duplicating or switchboard equipment. Must have ability to deal with the public in a pleasant and courteous manner. Applications in writing, stating age, qualifications, experience and telephone number, or on forms provided in the Personnel Department, will be received by the Personnel Director, City Hall, not later than Noon, Wednesday, June 28, 1972.

THOMAS PLIMLEY LTD.

REQUIRES

1—CAR SALES SECRETARY — duties include transferring and licensing of vehicles, inventory control, some typing and receptionist duties.
2—BOOKKEEPER CASHIER — duties include one-write payroll, accounts payable,daily cash and bank deposit. Experience in both positions is preferred.
Salary commensurate with experience. Excellent staff benefits. Please write to Mr. N. Argen, P.O. Box 1234, Victoria, B.C.

MAJOR MANUFACTURER OF ELECTRONIC EQUIPMENT REQUIRES

Experienced Clerk-Steno with basic bookkeeping knowledge. Telephone selling experience helpful. Duties will also include the dispatching of service calls.
The successful applicant for this position must be neat in appearance and have a pleasant personality and be able to communicate effectively with people.
Salary commensurate with experience
Excellent company benefits
FOR INTERVIEW PHONE MR. ATWOOD 477-5907

SECRETARY-TYPIST, 5 YEARS minimum experience, with ability to meet and serve the public, duties will include ticket sales, and handling of cash deposits. Hours of work: Mon., Wed., Fri. 5 p.m.-11 p.m., Tues., Thurs., Fri. 5 p.m.-11 p.m alternating weekly; Sat 9-5 p.m. Sun 5-11 p.m., alternating with Sat. 5-11 p.m. Sun. 9-5 p.m. Rate of pay $1.75 hour to start, up to $2.00 hour. Written application only will be accepted stating experience, marital status, education level (references will not be returned), up to July 3rd. Manager, Esquimalt Sports Centre, 1151 Esquimalt Road.

SECRETARY-TYPIST, 5 YEARS minimum experience with ability to meet and serve the public. Duties will include ticket sales, handling of cash deposits. Hours of work: Monday, Wednesday, Friday, 5-11 p.m.; Tuesday, Thursday, Friday, 5-11 p.m.; alternating weekly. Saturday 9-5 p.m., Sunday 5-11 p.m. alternating with Saturday 5-11 p.m., Sunday 9-5 p.m. Rate of pay $1.75 to start, up to $2 per hour. Written applications only; will be accepted stating experience, marital status, education level (reference will not be returned) to July third, care of manager, Esquimalt Sports Centre, 1151 Esquimalt Road.

CHILD CARE GROUP LEADER
Willingdon School for Girls, Burnaby.
To supervise Group Leaders on shift, assign work, and evaluate performance; to assist with program planning and assessing residents' progress. Requires Graduation from university, in Social Sciences; or a Diploma in nursing with considerable experience in residential child care staff supervision and administration. $732-$885. COMPETITION NO. 72:820. Obtain applications from CIVIL SERVICE COMMISSION, 411 Dunsmuir Street, VANCOUVER and return by July 5, 1972.

OPPORTUNITIES IN NURSING
Registered nurse required for operating room. Also required general duty nurses for holiday relief. Applicants will be received Monday-Friday in the Personnel Office, Queen Victoria General Hospital, 841 Collinson Street.

HOUSEKEEPER
Mother substitute and playmate companion for lively and good natured 3 year old boy. In place of working parents. 8 a.m.-5 p.m. weekdays, and alternate Saturdays. Light housekeeping duties. No ironing or cooking. Permanent position. Be prepared to stay minimum 1 year. Non smoker. $250 per month. Commencing September. Write 411-620 View Street.

LADY REQUIRED TO BE trained in all aspects of dry cleaning and laundry work. An interesting job in a modern plant, commencing wage $1.75 per hour. Must be physically fit. Minimum education Grade 10 but preferably Grade 12, as technical training involved, leading to supervisory role. Please write as soon as possible. Victoria Press, Box 675.

YOUTH OPPORTUNITY
Attention College Students
THE GIRL: Attractive, pleasant outgoing, enthusiastic.
THE JOB: Part-time food and cocktail waitress, 2 or 3 nights a week at the Harem Club from 9-2. Uniforms supplied. Excellent remuneration. For interview phone 383-5525 between noon and 10 p.m. daily.

MATURE STENOGRAPHER
Must be competent on electric typewriter and dictaphone. A busy insurance and mortgage office would like someone who enjoys work, is honest and can still learn. Apply in own handwriting and be prepared to offer references. To Victoria Press, Box 652.

$200 WEEK
Immediate opening, woman over 35, advertising field. No experience needed. We train you. Unusual opportunity, must travel. Comm. and guarantee. Phone immediately Saturday evening or Sunday only, Viola Sherdown, 384-8131.

THE BAY

RESTAURANT HELP WANTED
We have several part-time openings in our restaurant for experienced food finishers. Please apply in person to Personnel Office, Fourth Floor.

MATURE WOMAN FOR PREparation and serving of lunch and dinner in large private hospital. (79 patients). Some experience in institutional cooking preferred but not essential. Apply in person to Miss Dundas, 3690 Richmond Rd., during office hours, Monday-Friday.

WE HAVE AN EXCELLENT selling job for an ambitious girl either to work for or run a retail business. Must have a car, also neat appearance and good with public a must. Two days a week — excellent returns. Contact 748-1324.

TRUST COMPANY HAS IMMEDIate opening for a clerk-typist in its Victoria office. Applicant must have a typing speed of at least 50 w.p.m. Please reply with resume of ability and any experience to Victoria Press, Box 668.

MATURE LADY TO CARE FOR 2 children, Monday to Friday, your home 384-7689 after 6.

26 FEMALE HELP WANTED

ASSISTANT SUPERVISOR, YOUTH ATTENDANCE CENTRE
for the
PROVINCIAL COURT OF B.C. (FAMILY DIVISION)
CITY OF VICTORIA

Salary — $628-$762 per month
To work with problem juvenile girls in a group counselling and activity oriented program designed to facilitate in their successful rehabilitation. This work requires an ability to effectively counsel individual juveniles or groups of juveniles together with an ability to plan, organize, and implement group activities.
Applicants should possess a university degree with major course work in the social sciences or have high school graduation and related training and considerable experience in youth work. Good physical condition, an aptitude in physical education and outdoor activities, and previous group counselling experience would be highly desirable.
Considerable evening and weekend work in required and applicants must remain flexible as to their working hours.
Applications in writing stating age, experience, qualifications and telephone number, or on forms provided in the Personnel Department, will be received by the Personnel Director, City Hall, not later than Noon, Friday, June 30, 1972.

THE BAY

EXPERIENCED SPORTSWEAR SUPERVISOR
This position calls for a mature fashion-right person with a youthful outlook who is able to accept responsibility. If you qualify please apply in person to the personnel office, 4th floor.

MR. REILLY OF THE LAW firm of Pearlman and Lindholm regrets the loss of one of his valuable secretaries. He urgently requires a replacement and is offering premium salary and excellent working conditions to the right person. Will the right lady please phone, 386-1465.

CAREER
Are you a "career-minded" woman or have to support yourself and would like better than average earnings. Talk to Shirley Philips about a real estate career. 386-2911. Shirley Philips' Homefinders Ltd.

GRADUATE OR REGISTERED nurse for large private hospital for summer relief for evening and night shift. Both these positions are 4 shifts on and 4 shifts off, averaging 15 shifts a month. Apply in person to the matron, 3690 Richmond Rd. Phone 477-1865.

EXPERIENCED, MATURE AND reliable nurses aide required by small private hospital for 11:30 p.m. to 7 a.m., apartment, also permanent relief nurses aide for all shifts. Apply in person to 130 Menzies St. between 11 a.m.-3 p.m., 383-9011.

REQUIRE AMICABLY INCLINED lady having one or two children, no objection to live in maintenance of comfortable home. Congenialities and remunerations open to discussion. Please, no triflers, alcoholics or addicts. Victoria Press, Box 682.

AVON CALLING
Avon representatives earn good money, get more fun out of life! You can meet new people, have extra cash to go more places. Find out how easy it is to get started. Call: Mrs. S. Burkinshaw, 384-7345.

TYPIST-RECEPTIONIST
Required for Real Estate Office in Colwood. Saturdays only with the odd weekday—fill in when required. Apply in writing to Block Bros. Realty Ltd., 1949 Sooke Road. Attention E. K. Nault.

EXPERIENCED SALESWOMEN
For high classed specialty store. Excellent working conditions. Life Insurance coverage. Phone between 9-10 a.m. 592-6090.

MATURE, RELIABLE LADY TO do light housekeeping, give 2 school children lunch and after school supervision. Beginning September 1 for 6 hours a day. Wages discussed at interview. References required. 592-4021.

EXPERIENCED SECRETARY required for 3 weeks in July for law office. Also will accept applications for permanent part-time employment or will consider full-time junior girl. Victoria Press, Box 683.

REGISTERED OR GRADUATE nurse for permanent day shift, in large private hospital. This is 4 days on, 2 days off, averaging 20 shifts per month. Apply in person to the Matron, 3690 Richmond Road. Phone 477-1865.

WOMEN OVER 19 YEARS OF age required part time shift work as store security officers, must be bondable and have own transportation. Brief resume in own hand writing. Victoria Press, Box 630.

EXPERIENCED SEAMSTRESS to take charge of drapery workroom. Must be able to supervise, staff and deal effectively with customers. Salary commensurate with qualifications. Victoria Press, Box 585.

ELEVATOR OPERATOR. FULL and part-time operators required for permanent positions. Apply Mr. D. Edmond, Engineer, Yarrow Building, 645 Fort St. between 10-12.

CAMERA STORE NEEDS SALE clerk retail of camera experience preferable, must have interest in photography. Write details about yourself to Box 666, Victoria Press.

STAFF FOR LIGHT CLEANING maintenance duties, 4-5 hours, 3 nights each week in modern commercial buildings. Replies with work experience to Victoria Press, Box 676.

REDUCING SALON
requires 3 slim girls for shift work, only bright, alert and quick thinking need apply. 383-4178.

TIRED OF THE ROUTINE JOBS? See our advertisement under "Male or Female Help Wanted" heading
Wall and Redekop Realty Ltd.
386-8721

HOUSEKEEPER WANTED
Working parents require a live-in housekeeper who is capable of taking care of 3 school age girls, (9, 7, 5). 383-5804.

RELIEF WORK FOR MONTH OF August, experienced practical nurse, for two afternoons and for two present shifts. Full time for graveyard shift. 386-2721.

CONVEYANCING SECRETARY, full, part time, days or evenings. Applicant must be fully qualified and willing to take responsibility. Phone 478-5709 evenings.

RN OR GRAD FOR 3-11 SHIFT for private hospital. Apply 1430 Hillside Monday-Friday, 9-5. Please do not telephone.

WAITRESS, MUST HAVE DINING room experience. Evening shift only. The Net Loft Restaurant, 640 Montreal St., 388-5551.

WAITRESS, IAN'S JUBILEE COFfee Shop. Monday through Friday, no Saturday or Sunday work. Apply 386-8121.

EXPERIENCED DINING ROOM waitress, apply in person, The Coffee House, Mayfair Shopping Centre.

PART TIME DRAPER SEAMstress for workroom on an "on call" basis. $150-11.65 hour. Victoria Press, Box 585.

EXPERIENCED JANITORESSES for night shift, 4-hour shifts and 8-hour shifts. Apply Bob's Janitorial Service, 1286 Gladstone.

EXPERIENCED PART TIME, secretarial work. Phone week days, 1-5 p.m., 388-5731.

GIRL FRIDAY FOR DAY-CARE centre. Permanent part-time work. Victoria Press, Box 659.

HAIRDRESSER NEEDED BEfore July 1st. Full qualifications. Apply 382-4652 between 9-5 p.m.

MAID FOR SHIFT WORK. Apply Kiwanis Villa, between 9 a.m.-11 a.m.; 1 p.m.-3 p.m.

EXPERIENCED LEGAL SECRETary. 388-7881.

LIVE IN BABYSITTER FOR month of August. 478-5929.

APPRENTICE AND HAIRDRESSer wanted. 383-5827 after 5.

EXPERIENCED WAITRESS wanted. 383-3151.

TV PROGRAM LISTINGS

EVENING

CBUT—2 Vancouver · KOMO—4 Seattle · KING—5 Seattle · CHEK—6 Victoria · KIRO—7 Seattle · CHAN—8 Vancouver · KCTS—9 Seattle · KTNT—11 Tacoma · KVOS—12 Bellingham · KTVW—13 Tacoma

6 p.m.
2—Update
4—Outdoor Sportsman
5—News
6—Jacques Cousteau
7—News
8—Wrestling
11—Star Treks
12—News
13—Jamboree

6:30 p.m.
2—Canadian Olympic Sailing
4—News
5—News
6—Jacques Cousteau
7—Mike Moore Show
8—Wrestling
11—Star Trek
12—Cade's County
13—Jamboree

7 p.m.
2—World of Display
4—Viewpoint
5—Anything You Can Do
6—Jason King
7—Melba Moore continued
8—Rollin' on the River
11—It Takes A Thief
12—Cade's County
13—Horse Cents

7:30 p.m.
2—African Album
4—Lawrence Welk
5—Death Valley Days
6—Jason King
7—Circus
8—Rollin' on the River
11—It Takes A Thief
12—Let's Make a Deal
13—Sign-Off

8 p.m.
2—Elizabeth R
4—Lawrence Welk
5—Emergency
6—Elizabeth R
7—All In the Family
8—I Spy
11—The Racers
12—All in the Family

8:30 p.m.
2—Elizabeth R continued
4—Coaches All-American Football
5—Emergency
6—Elizabeth R continued
7—Mary Tyler Moore
8—I Spy
11—Buck Owens
12—Bill Cosby

9 p.m.
2—Elizabeth R continued
4—Football continued
5—Movie: The Russians Are Coming
6—Elizabeth R continued
7—Dick Van Dyke
8—Movie: Isadora
11—Movie: Seven Thieves
12—Movie: Glass Menagerie

9:30 p.m.
2—Bless This House
4—Football continued
5—Movie continued
6—Bless This House
7—Mission: Impossible
8—Movie continued
11—Movie continued
12—Movie continued

10 p.m.
2—Doug Crosley Show
4—Football continued
5—Movie continued
6—Doug Crosley Show
7—Mission: Impossible
8—Movie continued
11—Movie continued
12—Movie continued

10:30 p.m.
2—Countrytime
4—Football continued
5—Movie continued
6—Countrytime
7—News
8—Movie continued
11—Movie continued
12—Movie continued

11 p.m.
2—News
4—Football continued
5—Movie continued; News
6—News; Movie: Isadora (11:15)
7—Movie: Time To Love, Time To Die
8—Movie continued
11—Roller Derby
12—News; Movie: Pia

11:30 p.m.
2—Movie: Reap the Wild Wind (11:35)
4—News
5—Movie: Men On a Tight-Rope (11:45)
6—Movie continued
7—Movie continued
8—News
11—Roller Derby
12—Movie continued

12 midnight
2—Movie continued
4—Movie: Mogambo (12:15)
5—Movie continued
6—Movie continued
7—Movie continued
8—Movie: Contempt
11—News; Sports
12—Movie continued

12:30 a.m.
2—Movie continued
4—Movie continued
5—Movie continued
6—Movie continued
7—Movie: Out of Sight (1:30)
8—Movie continued
12—Movie continued

ALL TIMES ARE LOCAL

CHANNELS RESERVE RIGHT TO MAKE LAST-MINUTE CHANGES

EARLY SUNDAY

8 a.m.
4—This Is the Life
5—With This Ring
7—Day of Discovery
12—Day of Discovery

8:30 a.m.
4—Across the Fence
6—It Is Written
7—Oral Roberts
11—News; Sports (8:45)
12—Page 12

9 a.m.
4—Brainsville
5—Insight
7—Tabernacle Choir
11—Ole Time Gospel Hour
12—Anchor

9:30 a.m.
4—Youth in Agriculture
5—John Leffler: Davey
6—The Rising Sun
7—Dimension '72
8—Sacred Heart
11—Gospel Hour
12—Cathedral of Tomorrow

10 a.m.
4—Reluctant Dragon
5—Eight Lively Arts
6—Oral Roberts
7—News Conference
8—Oral Roberts
11—To be announced
12—Cathedral of Tomorrow

10:30 a.m.
4—Doubledeckers
5—Gardening
6—Italian Panorama
7—Face The Nation
8—Italian Panorama
11—Hour of Power
12—This Is Your Bible

11 a.m.
4—Bullwinkle
5—Community Workshop
6—It Is Written
7—Look Up and Live
8—It Is Written
11—Hour of Power
12—Channel 12 Preview

11:30 a.m.
4—Make A Wish
5—Wunda Wunda
6—Garner Ted Armstrong
7—Outdoors
8—Garner Ted Armstrong
11—All American Kids
12—Face the Nation

12 noon
2—Wild Kingdom (12:15)
4—Human Dimension
5—Beethoven's Missa Solemnis
6—Crossroads
7—Amateur Athletics
8—Crossroads
11—Black Views
12—Amateur Athletics

12:30 p.m.
2—Gardening (12:45)
4—What's New in School
5—Beethoven Special continued
6—A Nice Mix
7—Athletics continued
8—A Nice Mix
11—Rex Humbard
12—Athletics continued

SUNDAY EVENING

1 p.m.
2—Analog
4—Directions
5—Special continued
6—Doctor in the House
7—Athletics continued
8—Doctor in the House
11—Rex Humbard
12—Athletics continued
13—Movie: Tex Rides With the Boys

1:30 p.m.
2—Country Canada
4—Issues and Answers
5—Movie: To Paris With Love
6—Country Canada
7—CBS Tennis Classic
8—Outdoor Sportsman
11—I Believe in Miracles
13—Movie continued

2 p.m.
2—World We Live In
4—Action: Inner City
5—Movie continued
6—Album TV
7—Kid Talk
8—Album TV
11—Voice of Calvary
12—Movie: In Which We Serve (2:05)
13—Movie continued

2:30 p.m.
2—Equestrian Grand Prix
4—Movie: Drums Along the Mohawk
5—Movie continued
6—Movie: Mr. Magoo in Sherwood Forest
7—Movie: Reluctant Astronaut
8—Movie: Mr. Magoo in Sherwood Forest
11—The Saint
12—Movie continued
13—Movie: Arizona Days

3 p.m.
2—Equestrian continued
4—Movie continued
5—Comment
6—Movie continued
7—Movie continued
8—Movie continued
11—Sailor continued
12—Movie continued
13—Movie continued

3:30 p.m.
2—Equestrian continued
4—Movie continued
5—Meet the Press
6—Movie continued
7—Movie continued
8—Movie continued
11—Movie: Wind Blue Yonder
12—Movie continued
13—Movie continued

4 p.m.
2—El Camino—Special
4—Movie continued
5—People Power
6—El Camino —Special
7—Movie continued
8—Horst Koehler
9—Sesame Street
12—Kid Talk
13—Revival Fires

4:30 p.m.
2—New Majority
4—Celebrity Bowling
5—People Power
6—New Majority
7—Movie: Tarzan's Magic Fountain
8—Question Period
9—Sesame Street
11—Movie continued
12—Animal World
13—True Story

5 p.m.
2—Audubon Wildlife
4—Here Come the Brides
5—Dakteri
6—Audubon Wildlife
7—Movie continued
8—Untamed World
9—Mister Rogers
11—Movie continued
12—My World and Welcome To It
13—Patterns for Living

5:30 p.m.
2—Hymn Sing
4—Here Come the Brides
5—Dakteri
6—Eddie's Father
7—Movie: Tarzan's Magic Fountain
8—Eddie's Father
9—Electric Company
11—Animal World
12—My Three Sons
13—Sacred Heart

6 p.m.
2—World of Disney
5—News
6—News
7—Campaign '72
8—News
9—Zoom
11—Movie: Adventures of a Young Man
12—Campaign '72
13—Insight

6:30 p.m.
2—World of Disney
4—News
5—News
6—Odd Couple
7—Campaign '72 continued
8—Odd Couple
9—Thirty Minutes
11—Movie continued
12—Campaign '72 continued
13—Bible Answers

7 p.m.
2—Rovers
4—National Geographic
5—Wild Kingdom
6—Rovers
7—N.Y.P.D.
8—Room 222
9—Forsyte Saga
11—Movie continued
12—True Adventure
13—Horse Racing

7:30 p.m.
2—The Super
4—National Geographic
5—Disney
6—The Super
7—CBS Reports — Special
8—Mod Squad
9—Forsyte Saga continued
11—Movie continued
12—CBS Reports — Special

8 p.m.
2—Justice
4—FBI
5—Disney
6—Justice
7—CBS Reports continued
8—Mod Squad
9—Firing Line
11—Movie continued
12—CBS Reports continued

8:30 p.m.
2—Justice continued
4—FBI
5—Jimmy Stewart
6—Justice continued
7—CB Sheen Special
8—World of Kreskin
9—Firing Line
11—Movie continued
12—CBS News Special

9 p.m.
2—The Odyssey
4—Movie: That Man in Instanbul
5—Bonanza
6—The Odyssey
7—News Special continued
8—NFL
9—Masterpiece Theatre
11—Travel Film
12—News Special continued

9:30 p.m.
2—Odyssey continued
4—Movie continue
5—Bonanza
6—Odyssey continued
7—Cade's County
8—NFL
9—Masterpiece Theatre
11—Scenario of the 70s
12—Movie: The Razor's Edge

10 p.m.
2—One Northern Summer
4—Movie continued
5—Bold Ones
6—One Northern Summer
7—Cade's County
8—Mannix
9—Video Variations—Special
11—News
12—Movie continued

10:30 p.m.
2—Weekend
4—Movie continued
5—Bold Ones
6—Weekend
7—Towards The Year 2000
8—Mannix
9—Special continued f
11—News
12—Movie continued

11 p.m.
2—News
4—Move continued; News
5—News
6—News; Movie: Contempt (11:15)
7—News
8—News
11—News; Stynoff
12—Movie continued

11:30 p.m.
2—Movie: Room Service (11:35)
4—News
5—Twilight Zone
6—Movie continued
7—Movie: Please Don't Eat the Daisies
8—Journal International
12—Movie continued; News

12 midnight
2—Movie continued
4—Movie: Three Guys Named Mike
6—Movie continued
7—Movie continued
8—Wrestling (11:45)
12—Movie: Please Don't Eat the Daisies

12:30 a.m.
2—Movie continued
4—Movie continued
6—Movie continued
7—Movie continued
8—Wrestling
12—Movie continued

RADIO LOG

Most-stations broadcast news bulletins on the hour and on the half-hour at early morning and evening peak periods.

CFAX, CKDA and CJVI, 8 a.m.-12 noon (noon report). Monday to Friday and 9 a.m., Saturday; National news: 5:30 p.m. (news hour); Saturday and Sunday, 8 a.m.

AM Stations—Victoria: CJVI, 900; CFAX, 1070; CKDA, 1220; Vancouver: CJOR, 600; CBU, 690; CKNW, 980; CKWX, 1130; CHQR, 1210; CKVN, 1410; Seattle: KIRO, 710; KOMO, 1000; KING, 1090; Bellingham: KARI, 550.

FM Stations—Victoria: CFMS, 99.5; Vancouver: CKLG, 93.3; CFUN, 103.5; CBC, 105.7; CBUF, 97.7 (French Speaking); Seattle: KLNI, 93.7; KISW, 99.5; KING, 98.1; KIRO, 100.7; KEPO, 102.5; Tacoma: KYNT, 97.3; KLAY, 106.1; Edmonds: KING, 103.3; Bellingham: KERI, 104.3.

27 TEACHERS WANTED

ADVERTISEMENTS IN THIS CLASSIFICATION MUST COMPLY WITH THE BRITISH COLUMBIA HUMAN RIGHTS ACT SEE COLUMN 1

SCHOOL DISTRICT No. 3 KIMBERLEY
Temporary Teaching position for September 1972-June 1973. A. A. Watkins Elementary, enrollment 450, grade 7, with music or P.E. Grade 6, with music or P.E. Please send applications with full particulars to A. C. Rutledge, District Superintendent of Schools, SS No. 1, Kimberley, B.C.

29 SITUATIONS WANTED MALE

DUTCH LANDSCAPER
Complete gardening and landscaping service, including clean-up, rearranging, tree surgery and removal, new lawns, rock walls, brick work, patios, ponds, fencing, supply of nursery stock, etc. 386-1541.

ENGLISH GENTLEMAN, SINgle, 23 years old, seeks employment as chauffeur of similar. Full experience of Rolls Royce and Bentley; very adaptable. References available. Write Victoria Press Box 680.

3 YEARS BANKING EXPERIence; 3 years office manager of small Real Estate firm. 7 years Trust Company experience. Desires clerical type work. Available immediately. Please phone 383-2088 preferably after 5.

TWO JOURNEYMEN PAINTERS, 40 years' combined experience, will work for any fair wage. You name your price. Try us. 384-3434, 478-1254.

BUILD — REPAIR — REMODEL Cabinets, vanities, arborite, ceiling tiles, panelling finishing, sundecks, painting, cement, etc. 386-9930.

YOUNG MAN, NEEDS WORK willing to do anything. Write Box 26, 1936 Trans-Canada Highway, Victoria.

NOT ONE — Get two prices. Stucco, plaster patching, cement work, stone work, fences, gutters, floor and ceiling tile, painting. 383-6407.

ALL ROUND BAKER, presently working as forman in a Supermarket in the interior of B.C Victoria Press, Box 624.

INTERIOR, EXTERIOR PAINTing; lawn cutting, light hauling. 385-6042 or 656-4383.

STUDENT WITH TRUCK DEsires any moving, hauling or clean-up. Reasonable. 478-3837.

R. AND M. MOVERS, LOCAL moving and deliveries. Low rates. Free estimates. 386-2397, 383-0274.

SPECIALIZE IN ROCKERY work. 383-7461.

30 SITUATIONS WANTED FEMALE

EXPERIENCED GIRL SEEKS live-in domestic job. Write "Domestic", Box 2, Kingston 2, Jamaica W.I.

EXPERIENCED, RELIABLE student will babysit babies up to 3 years old, week days. 384-7564.

BABYSITTING WANTED BY teenager. Quadra-high Tattersal area. 383-3962.

OCCASIONAL BABYSITTERS, care for the elderly. Call Victoria Babysitting. 384-3243.

YOUNG ENERGETIC WOMAN to do housekeeping. Vicinity Cook-Hillside. 382-7809 evenings.

WILL BABYSIT, MY HOME, Esquimalt area. 383-2183.

PART OR FULL-TIME CARE for semi invalid or lady. 386-6072.

31 SITUATIONS WANTED MALE OR FEMALE

COUPLE, LATE 20S, WRITERS. Dog, no children. Want permanent position with private quarters in rural area. Property care, tutoring, care for children, elderly, animals. Victoria Press, Box 678.

32 TRADE SCHOOLS

TRAINEES WANTED
IBM Keypunch
Computer programming
N.C.R. machine accounting
Our representative is now testing in the Victoria area. For appointment phone McKay Career Training, 384-0912 or write Victoria Press, Box 222.

33 BANDS, MUSICIANS and ORCHESTRAS

BASS PLAYER AND DRUMMER wanting to form or join country rock band. Contact Bill, 386-0301 between 5:30 and 6:30 p.m.

WANTED SINGER, MALE OR female, prefer one who can play lead or rhythm guitar. Steady work. 385-7574 or 385-6837.

PRESTIGE ENTERTAINMENT Agencies Ltd. Choose from better bands—acts. 385-4233 or 477-1202.

OLD TIME OR MODERN MUSIcal group available for dances. 384-3704.

WEDDINGS . . . SPECIALIZED music by J.G.A. 478-2488.

36 BUSINESS SERVICES AND DIRECTORY

Accounting Service

TOTAL TAX ACCOUNTING
Business bookkeeping Income Tax Individual, Partners, Corporations. $3.00 AND UP
Mon. - Fri. 9 - 5, or by appointment
W. A. Brown Public Accountant
612 Johnson 385-8634

BOOKKEEPING - ACCOUNTING
Service to Small Businesses and Individuals
Personal Service Guaranteed
Jeremy Turk
2518 Estevan 592-7114

SIMKIN ACCOUNTING SERVICE
Specialists in all types of Business Accounting. Reliability Guaranteed.
215-620 View St. 386-7024

Architecture

COMPREHENSIVE DESIGN SERvice. Emphasis on imaginative new house or cabin design and creative residential or commercial remodelling plans. Victoria Press, Box 657.

Books

POOR RICHARD'S USED BOOKS
Bought — Sold — Exchanged
923 Fort. 384-4411, 726 W. Burnside

Bulldozers

INTERNATIONAL BULLDOZING Ltd. Loading, hauling, excavating and back filling. Top soil and gravel and fill. Land clearing. House wrecking and demolition. Landscaping. Special low rates. Phone Ollie 385-1661 anytime.

36 BUSINESS SERVICES AND DIRECTORY

Bulldozers

COURTLAND EXCAVATING
Basements, back-filling, loading hauling. No job too small. Phone Barrie, 478-2571 anytime.

Carpenters

WILL DO ALTERATIONS, ADDItions, finishings, etc. Free estimates, best price. Best quality work guaranteed. Ask for Al. 385-2546.

RELIABLE TRADESMEN. CONcrete, framing, finishing, renovations. Free estimates. Reasonable. 386-5603.

YOU DON'T HAVE TO BE RICH Or Take a loan to let me do your repairs or alterations. Call Carl, 386-8984 or 383-9896 before 8 a.m. or after 5 p.m.

STEPS, NEW OR REPAIRED. Roofs and gutter repairs. Plaster patching and painting, inside or out. Anytime. 386-3827.

FINISHING CARPENTRY
Exclusive window sashes, stairways, horseshoe breakfast nooks a specialty. $2 hourly. 652-2439.

MANY COST-SAVING IDEAS, new homes, additions, renovations. Fast, courteous service. Lem Grover, 478-2674.

WE SPECIALIZE IN HOME REpairs, renovations, garages, etc. Expert workmanship at reasonable rates. 478-3303 anytime.

G. C. LUNEY
Alterations, repairs, additions. Estimates 477-2408 after 6

ESTIMATES, REPAIRS, RENOvations, reasonable, hourly or contract. 477-6543 evenings.

QUALITY WORK AT REASONable rates. Additions, renovations. Estimates, plans. Glover, 656-3745.

ALTERATIONS, REPAIRS AND additions. Free estimates. Fast service. 477-6858, 658-8423.

SMALL JOBS MY SPECIALTY Howie 479-4310

KITCHEN CABINETS, VANITIES, very reasonable. Phone 652-2387.

FROM BASEMENT TO ATTIC, I call does it all. Howard. 385-2942.

TIRED OF HIGH COSTS? ALL carpentry work. Jim. 479-2642.

Carpets and Linoleum

For immediate in-home service for samples and estimates of carpets, linoleum or tile call Eric Williams, 382-5111. No obligation.
Standard Furniture Co.
637 Yates Street

DEEP PILE NYLON SHAG SAVE $1.00 sq. yd.; 4 colors IN-HOME ESTIMATES QUALITY FLOOR COVERINGS at HOURIGAN'S CARPETS AND LINOS LTD 715 PANDORA AVE. 386-5451

36 BUSINESS SERVICES AND DIRECTORY

Carpets and Linoleum

CARPET TREND
100% NYLON SHAG $4.95 sq. yd.
388-7581

PARKER JOHNSTON LTD.
1314 Broad Street 382-9181

Carpet Cleaning

WHY STEAM CLEAN?
Soil is removed from carpet, not scrubbed deeper in. Carpets stay clean longer. For free estimate, call:
BARON STEAM CARPET CLEANING
Specialized in wall-wall and shag
Phone 477-3414

Cement

DEGENDT-BIRKETT
All types concrete work. Concrete cutting.
388-6940 385-5020

GERDA CEMENT FINISHING. Basements, sidewalks, driveways, etc. 388-4806, 479-4756.

DRIVES — CEMENT — SEWERS 384-8305 Frank Politano 383-3495

Cleaning Service

LET ME CLEAN YOUR YARD, basement, garage and attic for the usable articles or bottles or anything you wish to pay me with. I also do excellent gardening, landscaping, tree and hedge trimming. Car removal. House painting, roofing, and general maintenance. Gutter work, residential and commercial daily and weekly disposal service. Also will buy any article of use. Will move anything anywhere for very low fee. No charge for distance. Call "Ollie." 385-1661.

$5 MINIMUM CHARGE
Young men with trucks will do yards, basements, composts etc. Rototilling, tree removal and mowing. Very reasonable — free estimates.
Rick O'Dell, 384-6111, 479-2850
Serwell Services

NO CHARGE AND UP
Two young responsible men have large truck. Basement, attics, composts, etc. Very reasonable. Bill's. 386-2451 anytime.

HAVE LARGE TRUCK, WILL clean basements, attics, composts. Gardening and any work you wish done. Very reasonable. Tornado Clean-up. 386-6049.

PROMPT AND EFFICIENT clean-up service. Basements, composts, miscellaneous debris. Call Larry 385-3938. After 6 p.m., 382-4837

BARNEY'S BASEMENTS, lawns, sheds, everything hauled. Blacktop or manure. Call Robert. 386-6761.

CLEAN UP YARDS, BASEments, lawns, miscellaneous. Cut lawns. All sorts of work. Free estimates. 385-5347.

BASEMENT, YARD CLEAN-UP and hauling, lawn mowing, gardening. Free estimates. Reasonable rates. 388-4678.

FREE ESTIMATES
Hauling, clean up yards, basements and repair work. Walter Hanson. 386-9638 anytime.

STUDENT WITH TRUCK. BASEments cleaned, junk hauled away. 598-2026, 386-3796.

CLEAN UP, BASEMENTS, attics, yards, reasonable. Murt. 384-3755.

LIGHT REMOVALS AND DELIveries. 385-6173.

Contractors

CUBBON KITCHEN CENTRE
—LONGBELL
—CITATION
—CRESTWOOD
A complete DESIGN and ESTIMATING SERVICE
This service is yours
For the asking
CUBBON BUILDING SUPPLIES
1728 Cook 382-2139

36 BUSINESS SERVICES AND DIRECTORY

Contractors

SIMPSONS-SEARS
CITATION
KITCHEN CABINETS
Let our planning and design experts plan your "Dream Kitchen"! Superbly crafted cabinets in luxurious hardwood finishes. Phone for free no-obligation estimate.
When you remodel rely on the experts at
SIMPSONS-SEARS
388-9111

W. CAMPELL LTD.
General Contractors
Building Consultants
479-3904

COULTER AND ASSOCIATES CONSTRUCTION LTD.
Complete building service. Free estimates. Office, 386-1636.

Alterations — Repairs — Cabinets
WILLIAMS, BRAY AND WILLIAMS LTD.
853 CORMORANT ST. 386-7741

FARMER CONSTRUCTION
Design — Renovations
388-3121

MACK — EVANS
General Contractors Ltd.
386-7845 479-4302

CONTRACT PAINTING, DEcorating, landscaping. For free estimates phone 479-2627.

WHEN YOU PLAN TO HAVE AN addition, a house or a building, phone Alright Builders 479-1160.

G. H. WHEATON LTD.
Repairs — Alterations — 382-2159

FRAMING, ALTERATIONS. REpairs. Doors and windows. 385-3875, 598-3456 evenings.

Draperies

DEL INTERIORS AND MODERNizing. 1008 Russell St. 642-5111.

Dressmaking

BRIDAL RENTALS, COSTUMES formals dressmaking. 28 Burnside W 385-1342 Fashion Craft Shop.

DRESSMAKING, KNITTING AND crochet, also alterations. Good fittings guaranteed. 383-0179.

ANN'S DRESSMAKING
Specializing in alterations. 386-9466

Drywall

PACIFIC DRYWALL CO., guaranteed workmanship. Free estimates. Phone anytime. Frank 383-7820.

Electrical Contractors

RESIDENTIAL REWIRING
Electric heating, appliances installed. Hydro financing.
BUCKLE ELECTRIC
479-3941 385-8082

OLDER HOMES REWIRED — NO down payment. We finance through B.C. Hydro Plan.
EDDY'S ELECTRIC — 385-7666

McCOY ELECTRIC
New and Older Homes
Rewiring Expert—Electric Heating
386-6822 or 479-2561 Eves.

Excavating

HENSON BULLDOZING LTD. Loading, hauling, excavating and backfilling. Gravel, topsoil and fill. Land clearing and burning. Specializing in subdivision developments. Free estimates. Phone 479-4324.

Fencing

CHAIN LINK FENCING
— Free Estimates —
SIMPSONS-SEARS
388-9111

36 BUSINESS SERVICES AND DIRECTORS

Fencing

PACIFIC FENCING, 592-4161
Screen block—Chain link—Wood

CHAIN LINK FENCING
D.D.P. ENTERPRISES — 385-1512

Floor Sanding

JIM DUNCAN
Floor sanding and refinishing, exp. 386-1509 anytime.

Furniture Refinishing

BEDROOM - DINING ROOM suites. Pianos. 383-5521, Alpha Finishers Ltd., Eves., 479-3640.

Gardening

HARVEY'S GARDEN SERVICE, new lawns, all types of lawn care, rotovating, power raking, etc. Experienced Chinese gardener. 479-7078.

Licensed Gardener
Clean-Up, pruning etc.
Gardening, by contract.
G. Garte 479-3900

GARDENING, MOWING, TREEspraying, odd jobs and free estimates, phone 384-2837. After 5 p.m.

FAST, QUALITY GARDENING. Low rates. Weekly maintenance and Clean-up our specialty. Also rotovating. 477-5668.

POWER RAKING, AERATING
Lawn mowing, fertilizing, etc.

40 BUSINESS PERSONALS

VICTORIA HYPNOSIS CENTRE Ltd., 5-819 Fort St., 386-9723.

HELP FIGHT POLLUTION BUY Golden Products. 642-3207.

HOW TO QUIT SMOKING? SMOKE WATCHERS 383-6914

45 EDUCATION

HIGH SCHOOL AT HOME. CANADA's Leading School. Free booklet. National College, 444 Robson St., Vancouver 3, B.C. 688-4918.

TUTORING — PROFESSIONAL help by experienced teacher. French, Math, new and old method. 598-3331.

TUTORING IN READING, DURing holidays, by retired teacher, near Fairfield and Foul Bay Road. 598-2977.

CHRISTIAN ELEMENTARY school. Where children are happy. Grades 1-7. 384-2633.

60 FUEL

Wood

SUMMER DISCOUNTS — PRESto-logs. Delivery $21.50. Ardee Fuel. 656-1331 after 5.

Wood and Sawdust

SPECIAL OFFER. DRYLAND fir millwood. Best Fuel Co. Ltd., 384-5324.

63 TIMBER

WANTED TIMBER STANDING or felled. Fir, cedar or hemlock logs. Top prices paid. Ideal Sawmill Co. Ltd. 385-0441

65 BUILDING SUPPLIES

STEWART & HUDSON
Building Supply Centre

HARDBOARDS AND PANELING

4'x8'x3-16" Hardboard	1.79
4'x8'x1/8" Hardboard	2.19
4'x4'x1/8" Hardboard	.99
4'x8'x3-16" Tempered Hardboard	2.19
4'x7'x1/8" Hardboard	1.29
4'x8'x5/8" Chennel Exterior Ply	9.99
4'x8'x11-16" Sanded Ply	8.49
4'x8'x3/8" Red Primed Exterior Ply	6.39

GARDEN BARGAINS

Broom Handle Stakes	
42" Bundle of 75	2.99
48" Bundle of 75	3.99
Picnic Tables, 6' cedar, precut	22.95
Concrete Incinerators	12.99
Fence stain, Green, Red and Brown — Gal.	2.49
Stain Brushes — each	1.99
Long Handle Shovel	2.99
Lawn Rake	2.19
Hoe	1.99
Corn broom	1.69

PLUMBING BARGAINS

White vanity basin	27.99
Aztec gold vanity basin	19.99
Avocado vanity basin	19.99
White, Closet	39.99
Colored Closet	49.99
Basin Faucet	9.99
16x16 Stainless Sink	16.99
18x20 Stainless Sink	18.99
Kitchen Sink Faucet	11.49

SEE MR. KEN PETCH FOR ALL YOUR PLUMBING, CRANE, AMERICAN STANDARD FIXTURES, PLASTIC PLUMBING PIPE AND FITTINGS.

Open Monday thru Saturday 7:30 - 5:30
CHARGES—BUDGETS — 384-3211
400 Gorge Rd. East
STEWART & HUDSON

CUBBON LUMBER
515 Alpha Street (Mayfair Dist.)
1720 Cook Street 384-8181

25 pcs. 2x4—8 ft. approx. Ec.	7.95
1x10 Lograde rough cedar, ft.	.05
1x12 Lograde rough cedar, ft.	.06
4 ft. cedar lath 100 pcs.	1.49
4x4x10 cedar lawn edg. lin. ft.	10c
1x8—6 ft. fir drop sdg. 4 pcs.	1.96
1x12 shelving, lin ft.	.16
No. 3 cedar shingles per bdle	5.25
2x3—6 ft. .36	2x 8—6 ft. .96
2x4—6 ft. .49	2x10—6 ft. 1.30
2x6—6 ft. .72	2x12—6 ft. 1.44
6 pcs. 2x3—6 foot dressed	1.44
12 pcs. 1x2—6 foot dressed	2.04
6 pcs. 1x3—6 foot dressed	1.38
6 pcs. 1x4—6 foot dressed	1.68
4 pcs. 1x6—6 foot dressed	1.44
4 pcs. 1x8—6 foot dressed	1.92
2x4 Higrade rough cedar lin ft.	.14
2x6 Higrade rough cedar lin ft.	.21
2x8 Higrade rough cedar lin. ft.	.28
2x10 Higrade rough cedar lin ft.	.34
2x12 Higrade rough cedar lin. ft.	.45
4x8—1/2 particle board	.99
4x8—5/16 Rough plywood	$3.49
4x8—1/8 T and G plywood	$6.59
400 pcs. 3/8"—8"x25" ply for Cedar lawn chair kit	70.00
Red, green, brown stain, gal.	2.79
Rose trellises, 7 foot	1.89
Galv. garbage cans, 20 gal.	3.99

We Cut Glass on Cook Street
Open Fri. Nites 'Til 9 p.m.
515 Alpha Street (Mayfair Dist.)
1720 Cook Street 384-8181

why pay more?
bi-fold doors teak or walnut
2' 6"x6' 8", 14.75
3'x6' 8", 18.00
4'x6' 8", 24.75

patio stepping stones
2x8x16 — .32 2x10x20 — .60
2x8x16 — .33 2x10x20— .60
2x12x12— .39 2x12x24— .79
2x20x20—1.19 2x24x24—1.80
4x8x1/8 no. 1 gyproc, 2.35
portland cement, 1.95
4" concrete drain tile, .18
1x6 shiplap s and b per ft .06½
1x10 cedar per ft. .16
1x12 cedar per ft., .15
plastic counter topping, 11.95
1500 lin. ft. 2x4 econ., 32.99
2x4 approx. 8 ft., 25 pcs., 7.25
1x3 or 1x4 strapping ft., .04
garden shovels, 2.95
pea stakes, bean poles, seeds, fertilizers, pesticides, tools, post office, hunting and fishing licences. fast courteous delivery

Langford building supply and hardware. open seven days a week. 940 goldstream ave., 478-1724

READY-MIX CONCRETE DELIVERED

On the job when you want it by co-operative drivers with the know-how to do the job right.

Mon. thru Sat.
DELIVERY
BUTLER BROTHERS
652-1121

S. J. PEDEN LTD.

We also stock cabinet plywood, wall panelling, mouldings, insulation, doors, bi-fold doors, transite sewer pipe and fittings, arborite and hardware.

S. J. PEDEN LTD.
2855 QUESNEL ST., 386-3464

BUILDING?
See
COLUMBIA READY-MIX LTD.
for your
Concrete, gravel and sand supplies.
For Free Estimates
Phone 478-1701
860 Attree Rd.
Open Mon. Thru Sat.
(6 Days)

OZITE INDOOR-OUTDOOR CARPET
With foam rubber backing. Ideal for rec. rooms, dens, etc. Durable, easy to clean. Available in blue-green, avocado, bronze and gold. Only 3.49 sq. yd.

PEEL 'N' STICK FLOOR TILE
12"x12" vinyl asbestos tile in a good selection of patterns and colors.
THIS WEEK ONLY—23c ea.

SLEGG BROS. LUMBER LTD.
3955 Quadra St. 479-7181

SEVERAL EASILY MOVED SEMI complete cabins, built of the best materials, varying in size, also available for moving a 4 bedroom house. All located at Mill Bay 743-2065.

65 BUILDING SUPPLIES

BUILD YOUR SUMMER COTTAGE NOW!
Big Savings on all supplies. Start at approx. $450 and build to your own needs.
GREENHOUSE, 8'x10' — $165.00
12'x20' GARAGE (Plus Roofing) — $353.00
Picnic Tables with Benches $23.50
GARDEN sheds, from — $ 41.00
PRAM dinghy kits — $ 27.00
SAANICH LUMBER YARDS
3041 Douglas St. 385-2404
Night Phone 479-1423

LUMBER SALE—LUMBER SALE
2x4 — 2x6 — 2x8 — 2x10 — 2x12
At prices you can afford from $48 per FBM and up.
Shiplap and Boards from $65 and up.
This is all new lumber, come and see for yourself.
Corner of Hillside and Bridge St.
383-6441
Free Estimates
7 a.m. to 6 p.m.
IDEAL SAWMILLS CO. LTD.
2735 Bridge St. 385-6441

ZINC LIGHTS AND LEAD lights, custom or stock, alterations and repairs.
MOORE WHITTINGTON LUMBER LTD.
3614 Bridge Street 386-1351

FORMING LUMBER, 2X4, 2X6, 2x10 and oiled form ply. 25,000 square feet, used once. 592-4933, 384-1372.

USED RED BRICKS, SAND AND GRAVEL. OK TRUCKING CO. LTD., 760 TOPAZ, 386-3414.

70 MUSICAL INSTRUMENTS

SOUND SOURCE
SUMMER SALE
JUNE 24-JULY 1st
15% OFF
(1) Any drum set in stock
20% OFF
(1) Sunn concert P.A. system (125 watts RMS 4-12s)
(2) Acetone VM-80 P.A. head, bass 2, SA3 bass 4
(3) Shure P.A. columns
25% OFF
(1) Fender maple neck blond strat w-case
(2) Sunburst jazz bass w-case
2250 Oak Bay at Monterey
598-3514

"EVERYTHING IN MUSIC"
HALL-FAIRFIELD MUSIC
CENTRE LIMITED
Closed Friday Evenings For Summer Months
OPEN DAILY 8.30 to 5.30
728 Fort St. 385-8342

SOFT SOUNDS
25 ft. curly cords $3.50. Raven Les Paul $62. Pan amp heads $99-$210, acoustic pickups $11.50, string winders $1.19, used Framus $129, used Hofner $99, Gretsch pro bass amp $229. Pine student amp $30, foot volume controls $22-$120. Used fender de luxe reverb. amp. T.B. legs and cover $295. Eko Les Paul, very light action $199 w-case.
SOFT SOUNDS
2031 Oak Bay at Foul Bay
598-1524 8:45-5:30

SALE	REG.	NOW
Yamaha Guitar	$129.95	$ 98
Fender Telecaster	$455	$356

Victoria's largest selection of new and used guitars
HOME OF G.B.X. AMPS
TALISMAN MUSIC CENTRE
939 YATES 384-9222

PRO-DRUM MUSIC
Sales — Service — Lessons
384-9922 893 ESQUIMALT
(Across from Mayfair)
USED MOSRITE ELECTRIC
12-Spring $279
LOTS OF USED DRUMS

NELSON'S MUSIC CENTRE
Sales - Service - Instruction
1320 Broad St. 385-9728

BALDWIN ORGAN — IMMACULATE walnut finish, percussion, new condition. $1095; convenient credit terms. Woodward's Mayfair, 2nd Floor.

HEAR THE NEW CONN 1972 Theaterette Organ. Many new innovations only at
REGINALD STONE
1517 Quadra 383-0239

BEFORE YOU BUY ANY ORGAN or any piano, new or used, at any price, see
BALDWIN PIANO AND ORGAN STUDIOS
BERNIE PORTER MUSIC
725 Caledonia near Douglas
382-9542 384-0641

WE BUY USED PIANOS
For Cash!
Phone EATON'S Music Centre
382-7141

MOVING SOON TO
Hillside Shopping Centre
PARAGON MUSIC CENTRE
2506 DOUGLAS 385-5275

YAMAHA PIANOS "THE CHOICE of Professionals"
YAMAHA MUSIC CENTRE
707 FORT 384-9131

VICTORIA SOUND CENTRE
Gibson Les Paul bass, $795; Guild electric wiin case, $249.
1318 Government St. 385-4842

PIANOS FOR RENT
$15 monthly.
Gleason Music
707 Fort 388-9632

SHERLOCK-MANNING PIANOS finished in beautiful walnut $945 up.
SCOTT PIANO AND ORGAN
612 Fort 384-4623

WEBER CONCERT GRAND piano, $2,000. Phone 478-5093 after 6 p.m.

ELECTROHOME, PERFECT condition, 1 year old, $1695, phone after 5, 385-1379

HAMMOND ORGAN, LESLIE speaker, $3500. Value for $2000. 592-9166.

1 TRAYNOR AMP, 4 SPEAKERS, $300. Phone 478-5333 between 6 - 8 p.m.

MUST SELL, ON STRIKE. Farfisa band organ, $1,000 new, sell for $400. 477-2724.

OLD FENDER TWIN, $375. 2 Altec 15 inch speakers in separate S.S. boxes, $375. 479-1548.

PIANO TUNER AND TECHnician, $12.50. 385-2524.
H. WILLIAMS

6-STRING STEEL GUITAR $39
SOFT SOUNDS MUSIC
2031 OAK BAY 598-1524

PIANO, OLDER UPRIGHT, EXcellent condition, $350. 592-5809.

VIOLIN WITH CASE, GOOD CONdition, Phone 384-3023.

B-FLAT CLARINET, EXcellent condition, $85. 385-5179.

FOR SALE: 120-BASS ACCORDion, $175. 598-2716.

FOR SALE; ACCORDION, 60 bass, gold, Marco, $120. 656-1991.

WOMAN'S ACCORDION, LARGE, brand new. Call 382-2580.

MODERN PIANO AND BENCH, $425. 598-3115.

KARN PIANO; COMPLETE SET of drums. 477-6216 after 4:30.

PIANO TUNER — TECHNICIAN NORMAN DUCKWORTH, 383-3083.

MODERN PIANOLA PLAYER piano and rolls. $925. 479-6761.

PIANOS FOR RENT $15 MONTH, CEc Kings Piano Service, 477-3918.

71 MUSIC TEACHERS

ENROLL NOW FOR THE MUSIC lessons you wanted to take all winter but didn't have the time for.
BERNIE PORTER MUSIC
725 Caledonia near Douglas
382-9542 384-0641

FRED DICKINSON, FORMERLY teacher of clarinet, Royal Manchester College of Music, will now accept clarinet students. 385-0561.

77 MOTORCYCLES

NOW!
NEW!
Mini Harley Davidson
Little Wonders
Road Legal
Only $385

KIDS, GET YOUR FREE EVEL KNIEVEL POSTER

MOTORCYCLES
BROOKLAND'S
937 Fort 383-5926

77 MOTORCYCLES

P — E — A — R — S — O — N
World of Pleasure
MOTORCYCLE DIVISION

H — O — N — D — A
Only at Pearson's
will you see row upon row — every model — every color — ready for your pleasure.

M — O — T — O
G — U — Z — Z — I
Only at Pearson's
It's fabulous — it's here! We're in short supply, but not for too long.

N — O — R — T — O — N
Only at Pearson's
All models — most colors — exclusively.

NO ONE
UNDERSELLS — OUT-TRADES
PEARSON'S
1 — 2 — 4
MOTORCYCLES
to choose from
Come in and count!

71 HONDA CB 750 Reg. $1750	Today	$1595
72 HONDA CB 350 Reg. $1000	TODAY	$895
70 YAMAHA RT 1 Reg. $800	Today	$695
67 NORTON 650 Reg. $750	Today	$695
71 YAMAHA 360 Reg. $700	Today	$595
71 HONDA CL 100 Reg. $600	Today	$495
70 YAMAHA DT1-250 Reg. $550	Today	$450
71 HONDA CB 100 Reg. $450	Today	$395
68 YAMAHA 180 Reg. $450	Today	$395
68 BSA 441 Reg. $500	Today	$395
68 KAWASAKI 175 Reg. $400	Today	$325
72 HONDA 250 Reg. $325	Today	$295
69 HONDA CL 175 Reg. $350	Today	$275
67 YAMAHA 100 Reg. $325	Today	$275

Vancouver Island's Largest Motorcycle Dealer
1-YEAR GUARANTEE on all new MOTORCYCLES
ALL TRADES WELCOME
EASY INSTANT CREDIT
Bank Terms Available
Every Budget Consideration
P — E — A — R — S — O — N
"World of Pleasure"
MOTORCYCLE DIVISION
3388 Douglas — 382-2222
9 to 9 — Sat. 'Til 5:30
"Next to Red Lion"

KAWASAKI
WORLD CHAMPION MOTORCYCLES
Exclusively at
KAWASAKI CITY
3220 Douglas 383-9525

KAWASAKI
THE CHAMPION
MOSPORT PARK
Toronto, Ontario, Canada
MAY, 1972
ROAD RACE
350 cc Production
1st YVON DUHAMEL KAWASAKI S-2
2nd ED TUJAMICA KAWASAKI S-2
Why not ride the winner?
KAWASAKI
SOMETHING GREAT
350
350
350
KAWASAKI 350, S-2
This 3-cylinder "out performs" any other 350 cc made, and most 500s!!!
FEATURES.
—45 h.p. plus maximum thrust 1st in its class
—30.74 ft. pounds of torque.
—55 quarter mile "13.4 seconds".
—Prestige model for only $1095.
WE WANT YOUR TRADE-IN
USED MOTORCYCLES

1972 CB, 450 HONDA	$1369
1972 CB, 350 HONDA	$ 945
1971 175 KAWASKI	$ 450
1966 250 BULTACO	$ 585
1966 500 HONDA	$ 595

Join the Jet Set at
KAWASAKI CITY
3220 Douglas 383-9525
Open 9-9, Sat. 'Til 5:30

AVAILABLE NOW!
The full line of YAMAHA machines from 60 cc to 650 cc.
STREET — TRAIL — TOURING
Special package prices now in effect.
Go for the better machine now and take advantage of the special extras now being offered.
at
MULLINS MARINE SALES LTD.
925 Yates Street
Victoria, B.C. 382-1928

TRADE YOUR BIKE ON A CAR!
Call LEA WALLE
NATIONAL MOTORS
384-8174

C—A—S—H
all makes and models
P—E—A—R—S—O—N
World of Pleasure
384-6424

MOTOCROSS 125 CC, 1971 YAMAha, original MX, 21" front wheel, knobbies, good suspension, spares included. 478-6279.

'71 YAMAHA 250 CC. $495. CONtact Lea Walle, National Motors 384-8174.

1972 YAMAHA 360 CC ENDURO, 380 miles. Helmet included. Offers. 383-2326.

1971 SUZUKI T500, 2,000 MILES, like new, $995. Plimley, 1010 Yates.

'69 250 HONDA STREET SCRAMbler, rebuilt, tested. Good condition. $425 or offers. 477-2956.

MONTESA — BULTACO
Victoria MOTORCYCLE Sales
382-7905 1551 Pear St.

1971 HONDA MINI TRAIL BIKE. Good condition. 658-8958 after 5 p.m.

'71 YAM MINI ENDURO. Excellent condition. Licenced. Extras $300. 385-2230.

1972 KAWASAKI, 100 CC. GOOD condition, asking $450 or offers. 592-1054.

1967 YAMAHA 180, GOOD CONDItion, $255. Phone 386-0291 after 7:30 p.m.

1968 350 HONDA, GOOD CONDItion. Low mileage, helmet. $500. 386-6335.

MUST SELL, ON STRIKE. 1968 Honda 55 125, 10,000 miles, $250. 477-2724.

'71 HONDA CB 100, AS NEW, just broken in and ready to go, $450. 479-6982.

YAMAHA 305, EXCELLENT CONdition. 384-8978.

1965 YAMAHA 125, ENGINE IN parts. Offers. 382-6312.

1970 YAMAHA ENDURO 175 CC, 2,500 miles. 479-1418.

1972 HONDA 70CC SCOOTER, 500 miles, perfect condition. 477-8868.

1970 YAMAHA 250 STREET, EXcellent condition. $600. 477-5450.

1966 SUZUKI 150, GOOD CONDItion. $200. 642-5642.

MUST SELL '69 450 HONDA, best offer over $600. 382-0450.

1968 180CC YAMAHA $300 OR offers. 478-1563.

71 HONDA MINI-TRAIL, GOOD condition. 478-3797.

'67 305 YAMAHA, $300. 479-1584.

'68 TRIUMPH 650, CHOPPED. 478-5278.

1966 250 SUZUKI, $350. 385-7236.

175 ENDURO 21" FRONT wheel, Knobbies, $855. 384-6716.

77 MOTORCYCLES

SUZUKI MOTORCYCLES
FREDERICK MOTORS
Downtown
Between Douglas and Government Streets at
616 Queens Ave. 383-0823
WHY NOT RIDE A WINNER?
SUZUKI
WORLD CHAMPION
250 cc
400 cc
500 cc
CLASSES
SOMETHING DIFFERENT
A 550!
550?
SUZUKI 550 INDY
The 3-cylinder that our performs any 500 cc made and most 750's! Features electric starting, "Ram-Air" cooling — For quieter more dependable power, 50 net H.P. at a low 6500 RPM. Top speed a true 115 MPH, and it handles like a factory road racer.
It's brand new — It's different.
It's the "in" machine for '72!
This prestige model is only $1605.
C'mon down for a test ride.
TRADE-INS WANTED
WE WANT YOUR TRADE-IN!
WE WANT YOUR TRADE-IN!
FREDERICK MOTORS
Service to all Makes
Open Friday till 9:00
616 Queens Ave. 383-0823

DUNCAN MOTORCYCLE SALES. Yamaha, Triumph, Ossa, Bultaco dealers. New and used, one 1971 125 c.c. Bultaco Sherpa S M X, $775. One 1971 360 Enduro, $825. 2680 James St., 748-9221.

1971 YAMAHA 75; LOW MILEAGE, new condition, stick gear shift. Helmet, wind screen, rear view mirror, etc. Days, 477-3841, after 7, 385-7775.

1972 YAMAHA 175, 64 MILES, new helmet, estate sale, $700. 383-7793.

1969 HONDA 90, 2500 MILES, TOP condition, asking $300 including 2 helmets. Call 598-5287 after 6 p.m.

'62 HD 1200 C.C., FULL DRESS, model FLH. Immaculate. $1200 firm. Duncan, 746-4220.

DRAG BIKE, '69 YAMAHA 350, 60 h.p. Excellent condition. $250. 386-7961.

1971 KAWASAKI MACH III, IMmaculate condition, $1,000. 385-0794 after 6.

1971 MINI ENDURO TRAIL BIKE, 60 c.c. Like new. 500 miles. $300 firm. 386-2867 between 5-7 p.m.

1971 YAMAHA 175 ENDURO. 592-4459.

'70 NORTON COMMANDO 750. Offers. 2121 Sayward.

CUSTOM 450 HONDA. OFFERS. 3-124 Bushby. 383-4729.

FULL CUSTOM 74 HARLEY DAvidson. $2200 firm. 385-4971.

1970 SUZUKI 250. $500 OR NEAREST offer. 592-7076.

WANTED: '66 OR '67 HONDA SL90 engine. 478-3747.

FOR SALE, 1972 NORTON 750, 1300 miles. 642-3948.

'71 175 ENDURO, GREAT SHAPE, fast and reliable. $550. 477-4419.

78 BICYCLES

10-SPEEDS

		Dn.	Mo.
Eliminafor	79.95	$10	$4
Ladies Eliminator	$84.95	$10	$5
Firebird	$89.95	$10	
Monshee	$99.95	$10	$5
Gitane	$125.00	$10	$6
Gitane De Luxe	$135.00	$15	$6
Gitane S.S.	$149.95	$15	$7

—Also agents for CRESCENT, FALCON, PHILLIPS, BOTTECHIA and OTHERS
3, 5, 10-SPEEDS
—1-Year warranty on all bikes
—All terms O.A.C. up to 2 years on balance.
—Over 500 bikes to choose from
at
MULLINS MARINE SALES LTD.
925 Yates St. 382-1928

JUST ARRIVED FROM PARIS, France: A container with 302 quality PEUGEOTS.

YOU GET A GOOD DEAL AT RUSS HAY — COME AND SEE CHRIS MAI.

Full line of parts, accessories and tires.

TERMS — TRADES WELCOME
RUSS HAY BICYCLE SHOP
2542 Government 384-4722
OPEN TILL 9 FRIDAY

ROYAL OAK SPORTING GOODS
The Great Expansion Sale
10% off all popular brand bikes.
Peugeot, Raleigh, Gitane, Apollos, Monshee, Riviera, BRC, CCM etc. 20% off all bike accessories and other sporting goods.
We're growing to serve you better.
Royal Oak Shopping Centre

ROBINSON'S!
PEUGEOT—GITANE
APOLLO
Trades accepted — terms
1307 Broad St. 385-3429

GORDON'S SPORTING GOODS
382-5815 1030 Hillside
Good stock of Peugeots, Raleighs, Apollos, Monshees and Crescent 10 speeds. All sizes, models and colors. At prices to compare.
TRADES WELCOME
TERMS AVAILABLE

10-SPEED BIKES, REG. $89.95. Now $79.95. Assemble it yourself "in box price" — $69.95.
VIC. LAWNMOWER HOSPITAL
834 Johnson 386-8338

AS NEW RALEIGH SUPER Course 10-speed, 23" Reynolds frame. Paid over $300, sell $165. 383-7620.

FULL-SIZE RALEIGH 3-SPEED bike, excellent working condition, racing handlebars, $45 Phone 386-9852.

LADIES 5 SPEED, VIEW ALL day Wednesday and after 7 p.m. Thursday on. 382-6350.

RALEIGH 3-SPEED PAPER DElivery bike, good condition. $40. 479-5771.

BOY'S 3-SPEED TRIUMPH, $25. Girl's bike with carrier, $25. Both good condition. 592-2265.

WANTED: MAN'S RALEIGH 3 speed, in excellent shape. 382-1989.

TWO 10-SPEED BIKES, EXcellent condition; $75 each. 382-3004.

BOY'S BICYCLE WITH FRONT carrier, excellent for paper route. 477-1114.

BOY'S 20" SPEED KING $36. 477-3490.

FOR SALE GIRL'S SPORTS model, 3 speed, 1 year old. 592-6386.

ONE LARGE BOY'S BIKE, $20. 477-5530.

GIRL'S TRIUMPH BIKE, 26", New condition. 479-5374.

PEUGEOT 10-SPEED, 1 MONTH old. 479-5806.

FOR SALE; 3-SPEED MUSTANG. $40. Phone 383-3021.

WANTED WOMAN'S 3-SPEED. 598-3188.

BRAND NEW GIRL'S MUSTANG bicycle, $35 or best offer. 388-7649.

WANTED: BOY'S 10-SPEED, $60-$75. Phone 382-7571.

GIRL'S BICYCLE, EXCELLENT condition, $22. 383-1600.

79 BOATS AND MARINE

12-FT. ALUMINUM BOAT WITH 14 h.p. motor, $300. 478-5082.

2 5½-JOHNSON OUTBOARDS, good condition. 382-5256.

NEW 14' SPEED BOAT, WITH 283 inboard, extras. Offers, 478-7470.

5-FT. HYDROPLANE 18 H.P. Johnson, controls. 598-5304.

80 BOATS AND MARINE

CANOE COVE MARINA

33 FT. CRUISALONG EXPRESS Cruiser. Beautiful mahogany planked hardtop model. Sleeps 4. Chrysler V-8 inboards, F-W cooled. Well equipped with electronics and cruising gear $22,950

36 FT. CUSTOM SEDAN Cruiser. Twin Chrysler power, well equipped excellent cruising boat for 4 $22,950

36 FT. TOLLY HARDTOP Express Cruiser. Twin V-8 power, sleeps 4. All equipment ready for cruising. Immaculate. Ready for cruising. Immaculate condition. $24,000

Two Specials
Try Your Offers

29 FT. Six sleeper houseboat, I-O power. Must be sold. Well equipped. New 1969.

26 Ft. Brandimayr Express Cruiser, I-O power. Cedar finished. Complete with beathouse.

Home of CANOE COVE Fibreglass Yachts.
31 — 37 — 41 — 46 — 53
Sidney, B.C. 656-3915

NATIONAL BOAT SALES

22' BRANDLMAYR. 130 HP VOLVO. Just re-built. Fully equipped for cruising. Priced for quick sale $4,950.
26' Express, 215 HP Interceptor $6,500.
27' Express, 160 HP Interceptor I-O $6,750.
23' Deep Vee, 215 HP Mercruiser I-O $7,250.
26' Shepherd, 220 HP Crusader $12,500.
36' Displacement just surveyed $12,500.
36' Twin screw many extras $34,000.
24' Spencer Sloop $4,000.
CAL 25, very clean $9,200
HAIDA 26, good inventory $9,700.
GRAMPIAN 26, demonstrator $11,250.
SPORT FISHER
25' Planked hull, 85 HP Chrysler, reduction gear. FWC. sleep 2, head, sounder. All in top condition. Must be sold so priced low at only $3,750.

NATIONAL PROPERTIES LTD.
Marine Division
AND GEOFF SIMPSON
2270 Harbour Rd., Sidney, B.C.
656-3966

BOATS! BOATS! BOATS!
first season
DEMONSTRATOR SALE
NOW IS YOUR CHANCE
this summer you can acquire the boat you want at a DRASTICALLY REDUCED PRICE
THIS WEEKEND ONLY
Saturday, Sunday, Monday
Sizes range from 13'8 to 21'9
Complete package deals from $1595.00
All 1972 units
OAK BAY MARINE
SALES AND SERVICE
OAK BAY MARINA 598-3393

"THE NATURAL PLACE TO BUY"
EVINRUDE — VOLVO — OMC

SKOOKUM BOATS
BUILDERS OF SEA KINDLY CRAFT FROM CLINKER HERITAGE, 6½-15 FEET.
SPORTS FISHING BOATS
DINGHIES
SAILBOATS
SKOOKUM BOATS, pat Bay Hwy., just north of Sidney. 656-3489.

18' GLEN L FIBRE OVER WOOD, cello finished, new complete canvass, ride guide steering, compass, tac, 1966 100 h.p. Merc., completely rebuilt, 3½ h.p. Seagull, heads, sink, new curtains, built in water and gas tanks, electric bilge pump. Just varnished and bottom leaded. Heavy duty. Phone after 6 p.m. 656-4908.

COMPLETE MARINE ENGINE SERVICE
Repairs
Overhaul
Mobile Service
MARINER MARINE POWER
21 Cadillac — 383-6582

DEMOLITION SALE
Used bricks, toilets, tubs, sinks, windows, doors, stainless steel kitchen sink, breaker box, oil furnace and tank, copper pipe, old stairway banisters, miscellaneous. Apply 665 Constance, 8:00 a.m. to 6:00 p.m. Saturday and Sunday.

PACIFIC AUTO MARINE
U-Drives-Jet Units-Outdrives. Hondo boats, trailers and accessories. Engine conversion kits, marine hardware and high performance marine and automotive equipment. 478-7240.

15' SAILBOAT, 3 YEARS OLD, fin keel, cabin sleeps two, fibreglass over plywood. Dacron Main and jib, S.S. rigging, includes cushions, life jackets, anchor and chain, $1375 or nearest offer, can be seen at 2717 Shelbourne Street.

18'X7' RUNABOUT. SHELTER cabin. Glassed bottom. With 75 horsepower Johnson. $1200. 19' cabin cruiser. Planked hull. Rebuilt 35 horsepower Universal. Immaculate. Well equipped, $3400. Deep Cove Marina. 656-2810.

NEAR NEW, 14'6 DEEP V HOURston Glascraft. Sleeper seats. Full 3-piece top. Road runner trailer. 33 h.p. Johnson electric. Save $500, at a low price of $1,800. 384-8349.

SALVAGE PAINT SALE
Assorted colours, $1.50 a gallon. 50c per quart.
Starts Monday while they last.
SALVAGE BAZARRE
1925 Fernwood 384-6331

CHARTER, GULF ISLANDS, 23' fibreglass sloop, sleeps 4-6, fully equipped, properly insured, weekly or week ends, $175 weekly. 656-4183 or Box 2102, Sidney.

19' BARTENDER
THE BEST DESIGN IN WEST COAST SEABOATS. 3 years new. $700. AT SKOOKUM BOATS, 656-3489.

14-FT. CANOE, WOODEN canvas, excellent condition, used only once, paddles and yoke, $200 firm. Saturday or Sunday after 10 a.m. 549 Broadway off Glanford.

4 CYLINDER PENTA DIESEL, hydraulic clutch, 3-1 reduction, excellent condition. $1350. Phone evenings 6-9. 656-1950.

NEW ALUMINUM 14' THORNES Crusader boat; 1971 Simpsons-Sears boat trailer; 8' plywood dinghy; 3-h.p. motor. 479-6557.

WANTED TO CHARTER, CABIN cruiser about 30', late July, early August. Experienced. Dr. Nelson, 1626 Cayuga Drive, Calgary.

21' CABIN CRUISER, 100 H.P. outboard; dinette, stove, head, sink, was $2,600 but open to cash offer. 3361 Veteran. 598-4756.

12'6" PLYWOOD FIBREGLASS runabout, windshield, controls, '68 10 h.p. Johnson and trailer. $400. 652-3129.

17'6" CABIN BOAT, MAHOGANY hull, twin 18 h.p. electric start Johnsons. Offers. 2450 Sinclair. 477-6293.

19' PLYWOOD FIBREGLASSED cabin, sleeps two, 45 h.p. Chrysler electric, $950. 477-8072.

26' CRUISER, DEEP SEA HULL, safe, roomy, freshly painted. $3250. 385-6590 after 6.

COLUMBIA 26' "VANDAL" fully equipped racing, cruising. Excellent condition. 388-8049.

11'6" PLYWOOD BOAT, car-topped or trailer, with oars, $115 or offers. 388-4039.

WANTED: SPORTYAK MK II dinghy. Phone 477-3741 Monday-Friday.

23' CRUISING, RACING SLOOP, Cub class, fully equipped, $3,700. 592-9496.

FIBREGLASS MOULD FOR 31' Trimaran. 4381 Tyndall. 477-3054.

1970 CAL 30, FULLY EQUIPPED. $4,200. Phone 477-6610 or 477-6030.

5-H.P. VIKING OUTBOARD, FAIR condition, $65. 477-1773.

18' SKI BOAT, 327 AND TRAILer. $3300. 478-5195.

8' SPORTYAK BOAT, LIKE NEW, $190. 382-0959.

80 BOATS AND MARINE

In Stock
1972 LUHRS
The fastest growing cruiser fleet on the coast.
Super 280 all-fiberglass flybridge sedan cruiser, 330 H.P. Chrysler F.W.C., shore power, complete and ready to go.
28' OF MAN'S BOAT
$26,995.00
In Stock August
MORGAN YACHTS
The Shape of Speed
22, 25, 27, 30/2
One ton 37, 42
August delivery 27, 30/2
Out Island Series
28, 33, 36, 41
Exclusive B.C. Dealer
LUHRS CRUISERS
MORGAN YACHTS
MARINA PARK
YACHT SALES LTD.
Marina Park, Sidney, B.C.
656-4222

USED BOATS
23' Star with launching trailer, near new dacs, 2 suits of sails, No. 5371. $895.00
26' Grampian, dinghy, 10 H.P. aux., '69 model, $11,500.00
MARINA PARK

GIBSON POWERCRAFT CENTRE LTD.
CONSIGNMENT SALE
19-ft. GREW FIBREGLASS RUNabout — Immaculate condition, complete with Camper Top, 140-hp MERCRUISER inboard-outboard, and 2000-lb. ROAD RUNNER TRAILER c-w surge brakes and electric winch. Comes complete with accessories incl. fire extinguisher, fenders, etc. $5995
"It's the service that sets us apart"
382-6291
2520 Gov't. (Near Bay St.)
(Formerly Coast Power Machines)

ANCHOR MARINA BOAT SALES
WE SPECIALIZE IN USED BOATS AND MOTORS, TO LIST A FEW:
24' Navy Cutter converted to diesel powered cabin cruiser $3900
26' navy cutter converted to diesel powered cabin cruiser $3900
19'6" Brandlmayr with Merc cruiser I-O immaculate $3450
18' Starcraft full canvas with 1971 80 hp Merc $2950
18' Starcraft, hard top, full canvas, 65 hp Merc $3750
17' Sangster (1971) with full canvas, 65 hp Bearcat and trailer $2950
16' K and C ski boat with 100 hp Evinrude and trailer $2450
We also have an assortment of plywood cabin boats, small fibreglass boats, inboards and many used motors.
Anchor Marina
Cowichan Bay 746-5424

MADE IN B.C.

9' Alum. boat Beam 47" depth 20"	$225.00
12' Alum. boat Beam 53" depth 20"	$250.00
12' Alum. boat Beam 60" depth 26½"	$390.00

TERMS IF REQUIRED
MULLINS MARINE SALES LTD.
925 Yates St.,
382-1928 or 382-4515

M.V. MAMITA
48-ft. diesel motor yacht, M.V. Mamita, formerly owned by Victoria Mayor J. Courtney Haddock. Immaculately maintained, this yacht features a full displacement hull, 671 G.M.C. power and teak and mahogany construction throughout. Special features include: 2 staterooms, 2 washrooms, fully equipped galley, 32-110 electrical system, sounder, auto-pilot, radio telephone, furnace and fully enclosed boathouse. Many other quality features. Appraised value $39,000. Viewing particulars contact J. Darcy Haddock, 598-2751 or 598-3495.

31 FT. AUXILIARY SLOOP, MAhogany on elm, built England 1939 and well maintained. 1971 Stuart Turner auxiliary, full inventory including stainless life lines, pulpits, Dacron sails, roller reefing, echo sounder, searchsonder, winches, etc. A sound yacht, cruised extensively British Isles, France and the Baltic. $15,000. Cove Yachts Ltd., Kurt's Marina, R.R. No. 1 Duncan, B.C., 746-8021.

WANTED—BOATS—MOTORS
Cash or Consignment
$ per foot
All sizes, styles needed
P—E—A—R—S—O—N
"World of Pleasure"
3388

97 FURNITURE

IMMEDIATE CASH
Your good furniture wanted. We buy and sell. Call Better-Buy. 385-4345.

DINING TABLE, 4 CHAIRS, MAHOGANY finished, 41"x41" plus 2 leaves of 17" each, requires touch up, $100. 658-5276.

GOLD BROCADE COUCH AND swivel chair, nearly new, $100; 6-drawer dresser with mirror, good condition, $25. 478-1336.

HIDE-A-BED, SIMMONS DOUble, little used. Attractive material in medium blue and copper. Excellent value at $85. 477-8564.

4-PIECE CHESTERFIELD SUITE, good condition, $75. Phone Ian, 383-2529 after 6.

HUB FURNITURE
Buy and sell good used furniture. 715 Johnson 384-6425

2 CHESTERFIELD SUITES, COlonial type and fold down type. Good condition. 383-9507.

SEALY GOLDEN GUARD DOUble bed, 6 months old, $100 delivered. 477-3910.

COMPLETE BEDROOM SUITE, TV, fridge, coffee table, miscellaneous. 383-9270.

4-SEATER CHESTERFIELD AND chair. Also pole lamp. 383-1315 after noon. Offers.

COMPLETE DINING ROOM suite in antique white, in good condition. Please phone 383-2448.

KING-SIZE WATER BED, ELEvated mediterranean base, headboard, $150. 384-0626.

ARBORITE KITCHEN TABLE and chair set. Dresser. Sofa chair. Reasonable. 477-4882 after 6.

GREGG MANUFACTURERS
of fine upholstered furniture
401 David at Turner 388-7365

CHESTERFIELD SUITE WITH 2 chairs, good condition, $60. 383-6634.

TEA WAGON, DINING ROOM table, dinette suite, other items. 386-0265.

HOLLYWOOD BED, 39", HEADboard and mattress, new, $85. 592-9166.

LARGE 3-PIECE KROEHLER sectional. Immaculate condition. Newly upholstered. $200. 598-4725.

3-PIECE SECTIONAL BROWN chesterfield, $125, good condition. 479-2568.

TEAK DINING ROOM TABLE, 31"x47", extends to 83". $80. 478-1379.

DRESSING TABLE WITH LARGE mirror and 5 drawers. 383-7004.

CHAIR-BED, NEW, $60.
382-4161

2 COMPLETE SINGLE MATCHing beds. $50. 478-6366.

LARGE SOLID OAK ENGLISH wardrobe. $60. Phone 382-8055.

WANTED: REAL BRASS BED. Not for resale. 598-1522.

YOUTH BED, GOOD CONDITION, spring-filled mattress. $25. 592-3694.

A QUEEN SIZE BEDROOM suite for sale. $250. 385-7897.

98 TV, STEREO, RADIO SALES AND SERVICE

½ PRICE SPECIALS
Zenith Royal Navigator portable radio. Reg. $159.95. Now $79.90.

Portable radio. Reg. $59.95. now $29.90.

Small transistor. Reg. $16.95. Now $8.45.

Record case. Reg. $2.98. Now $1.00.

MUCH, MUCH MORE,
STOP IN AND SEE.
all carry manufacturers warranty
KENT'S LTD.
742 Fort St. 383-7104

COLOR TV
Rent or rent to own
$16 MONTHLY AND UP
ZENITH
FLEETWOOD
HITACHI
PANASONIC
PHILCO FORD
Immediate City Wide Delivery
CALL NOW, 385-2435
24-hour phone service
MAIS FURNITURE
1821 COOK

RENT TO OWN
$18.89
1972 Electrohome 19" color TV. 3 years unconditional guarantee on all parts and labour, 6 years on picture tube.
WE SELL THE BEST AND SERVICE THE REST.
Service dept. also open.
CITY CENTRE TV
3970 Shelbourne 477-6971
University Heights Mall
10 a.m.-10 p.m. daily.

TRADE-IN
Dumont 3-way combination, walnut cabinet, sliding doors, 23" TV, Garrard record changer, AM-FM and FM stereo. 90-day warranty, free delivery, easy terms $295.
CONTINENTAL HOME SUPPLY
851 Johnson 386-3450

SPRING CLEAN UP ON ALL 1972 models. Now you can own a 1972 Electrohome color TV for only $17 monthly or get on our rent to purchase plan on the 20" B/W TV. As low as $8 monthly. Also 23" and 26" Electrohome color TVs available on a very low monthly basis. Clearing out all used black and white TVs as low as $5.95 per unit. Limited quantities. Call now. City Centre TV, 477-6971.

SUMMER SALE
PHILIPS
STEREO COMBINATION
LIMITED QUANTITY
AT LOW, LOW PRICES
FROM $259 TO $299
SALES—SERVICE—TV RENTALS
AUTHORIZED PHILIPS DEALER
ELECTRON
100 W. BURNSIDE RD. 383-5432

RENT 1972 COLOR TV
385-3832
Black and white, $3.00 off for June
BUTLER BROTHERS
1720 DOUGLAS VICTORIA
(ACROSS FROM THE BAY)

HAVE PURCHASED SIMPSONS-Sears stereo; now selling RCA Victor hi-fi, AM and 25W bands, 2 turntables, blonde cabinet. Good condition. $50. 592-6256.

HAVE PURCHASED SIMPSONS Sears Silvertone colour TV, have for sale 23" Rogers Majestic TV. Very good condition. $75. Also selling 19" Viking portable TV, $35. 592-4293.

HAVE PURCHASED SIMPSONS Sears Silvertone colour TV, have for sale 21" Rogers Majestic TV. Good working order. $29. 658-5794.

HAVE PURCHASED SIMPSONS-Sears Silvertone colour TV; now selling 19" G.E.C. Celebrity portable TV, '69 model, UHF equipped. Excellent condition. $80. 478-1849.

1 ONLY 12 VOLT SBE CITIZEN band 5-channel transceiver complete with nylon aerial $125.
QUADRA SERVICENTRE
3514 QUADRA 385-6432

CAV ELECTRONICS LTD.
Marantz, Crown, Quad, AR, Bose, Thorens, Dual, Garrard, Sinclair, Shure, CTS.
758 Yates 388-6564

HEADQUARTERS FOR CITIZEN band radios (C.B.) warehouse sales. Macdonald Furniture Mart, Pandora and Broad. 383-1171.

SPACE AGE WESTINGHOUSE 19" portable TV, 1-year-old, sacrifice, $90. 383-1834.

21" TV, WORKING WELL, $35. Can deliver. 386-0710.

98 TV, STEREO, RADIO SALES AND SERVICE

ADMIRAL COLOR TV CLEARance includes 19" portables at $339, 25" consoles $575 and 26" console $675. All models include 3-year picture tube and tuner warranty, and service by our qualified technicians. Butler Brothers, 1720 Douglas (opp. the Bay).

TV RENTALS
FROM $7.00 PER MONTH
A reliable rental service
MAIS FURNITURE
1821 Cook St. 385-2435

SANYO STEREO TABLE MODEL AM-FM record player and cassette recorder. Reg. $350. Now $259.95.
ATLAS STEREO and TV
743 Fort 385-2712

HAVE PURCHASED SIMPSONS-Sears color TV, have for sale 23" Philco black and white console TV, walnut cabinet, working order; $45. 388-7718 after 5 p.m.

ZENITH COLOR TV, CONSOLE model, service records available. Can arrange financing. $350. 383-8605.

HAVE PURCHASED SIMPSONS-Sears Silvertone TV; have for sale 23" RCA black and white console TV. $50. 384-6737.

DUAL 1215 TURNTABLE, 2 months old, $90. Large stereo speaker system, 2 boxes, $200. 479-1347.

PHILCO 26" COLOUR TV, DARK mahogany, 18 months old, excellent condition. 478-7536.

OCEAN MASTER. 4-BAND radio. Sound design, Model 2439. 383-3816.

HUDSON'S TAPE CENTRE
C-60 Philips Cassette $1.49
382-0923 1543 Fort St.

FOR SALE — ONE ADMIRAL 3-way colour combination. Call 385-4463.

REALLY GOOD 23-IN. TV FOR sale. $50. Have bought color set. Phone 386-0756.

APOLLO CITIZEN'S BAND radio, AM and SSB. Phone 479-3631.

CAR RADIO $15 UP. BURNSIDE Car Radio, 350 Burnside Road East.

MATCHED PAIR JENSEN 8" speakers in cabinets. Cost $100 each. $75 pair. 592-0665.

3 -WAY COMBINATION SET TV radio and record player and stereo. Reasonable price. 386-0971.

YEAR OLD, SELDOM USED ADMiral 21" TV, $100. 388-7790.

CAR STEREO WITH SPEAKERS, $70. 383-1854.

2 TVS, $20. GOOD FOR PARTS. 479-2645.

STEREO SPEAKER, TEAKWOOD enclosures, $65. Phone 598-3635.

99 GROCERIES, MEAT AND PRODUCE

THE WAREHOUSE WHOLESALE Food Distributors, 47 Songhees Road. First turn left — 100 feet past Johnson St. Bridge, and Oakcrest, 3475 Quadra. Prices effective Thurs., Fri., Sat. Open to the public daily, 9 a.m. to 9 p.m. Open Saturday 'til 6 p.m. We reserve the right to limit quantities.
Canada Choice Chuck Steak, lean, full cut, 69c lb.; Frying fresh Chicken, whole, cleaned, limit 2 with $5.00 order or over, Grade A and Utility, 39c lb.; Spring Lamb Roast Shoulder, Genuine New Zealand square cut, 98c lb.; Hams, ¾ skinned, ready to eat, whole or shank half, ready to eat, 59c lb.; McCain frozen green apple pie, large size, 49c each; Wonder soft toilet tissue, 4 rolls 79c; Alpha fruit drinks, all flavors, four 48-oz tins, $1; Bread dough, Rhodes, 5 loaves 69c; Bacon, lean, sliced, rindless, 49c lb.; Grapefruit, Florida Indian River, pink, 8 for $1.

FRONT QUARTER SALE
Cut, wrapped, ready for your barbecue, low, low price 55c lb.
(while supplies last)
SPECIAL SUMMER
Bar-B-Cue pack 50 lbs. $36.95
No waste and includes 20 lbs. chuck steaks.
ALBERTA MEAT MARKET
1811 Cook 383-3012

STRAWBERRIES!!
For eating — freezing
Jam and Wine
Hot House Tomatoes, 29c lb.
Mattick's Farm
5325 Cordova Bay Road

Valley Market Specials!
Jam Berries
Tomatoes
Hanging Baskets
Cut Flowers
2115 Keating X Rd. 652-2483

HARVEY'S MEATS
2709 QUADRA 383-2031
Lean boneless corned beef $1.19 lb. Cross rib and blade roast 89c lb. Guaranteed tender slides of standard beef 77c lb.

SHOP AT "THE WAREHOUSE"
Wholesale Food Distributors, 47 Songhees Rd.; first turn left — 100 ft. past the Johnson St. Bridge. Open daily, 9 to 9, Sat. 'til 6 p.m.

FIRBANK FARM
1180 ROYAL OAK
Fresh poultry and eggs.
Open Daily 9 a.m.-5:30 p.m.

QUALITY STRAWBERRIES
Le Coteau Berry Farm. Place your orders now. Phone after 4 p.m. 656-5261.

STRAWBERRIES. PICK YOUR own. Bring containers. 6373 Oldfield Rd. A. McCarthy. No Sunday picking.

STRAWBERRIES, PICK YOUR own at 6970 Veyaness Rd., 652-2353.

WILLIAMS QUALITY MEATS
Red Brand hind quarters $74.95 ea.
795 Fort St. 384-1613

VICTORIA MEAT MARKET
COMPARE ANYWHERE
625 JOHNSON STREET

EXTRA LARGE FREEZER strawberries. 40c a lb. 1992 Stelly's X Road. 652-1882.

ASK US ABOUT OUR SPECialty on freezer beef. Super low Cost Market. 382-8196.

PICK YOUR OWN STRAWBERries, 590 Brookleigh Road, Elk Lake.

PEAS. FIRST PICKING, PICK your own. 25c lb. 6391 Oldfield.

100 MISCELLANEOUS FOR SALE

MEL'S - MEL'S MEL'S MEL'S
BARGAINS
Portable record player $9.50
Large white shelf counter $50.00
Chesterfield chair $12.50
De luxe Sunbeam twin blade electric power mower with cord $59.00
Wringer washer $39.50
Loyalist maple desk $50.00
ALSO
Bathroom scales, heaters, bird cages, firescreens, mirrors, wringer washers, coffee tables, nick-nacks, etc.
MEL'S BARGAINS
823 Pandora Ave. 384-3152

THE BAY
IN-THE-HOME SERVICE
Shop at home for draperies, broadloom or reupholstery fabrics from samples and swatches brought to your home by an experienced, trained Bay consultant. A service to you with the Bay's guarantee of satisfaction.
Phone 385-1311, Local 246

ENGLISH RANSOMES POWER mower, reel and roller type. New $300. Sell $75. Folding cot, $12. 477-2303.

CHESTERFIELD AND CHAIR, 1 dress form, size 14, Westinghouse polisher, lamp bars. Offers. 598-2716.

2 -TRAILER HITCHES, ONE SET of trailer mirrors, and 2 upholstered portable toilets. 385-4275.

3 CITIZEN BAND SETS FOR sale, ¼" ground plane. 478-3644 after 6.

SEWING MACHINE, $20, TURNtable, $30; women's 3-speed bike, $15. 382-7990.

HOSPITAL BED COMPLETE, $45. Call 1-9 p.m. 592-0293.

POOL TABLE, 4'X8' LIKE NEW, with ball return. $220. 385-1600.

BASEMENT SALE, 10 A.M.-4 P.M. 2736 Graham Street. 383-1053.

ALL CHROME ALCOHOL STOVE, $25. 382-0959.

9X9 TENT AND POLES. GOOD condition. $20. 382-6754.

CHILDREN'S SWING SET, legal size filing cabinets. 592-3473.

WRINGER WASHER, EXcellent condition. 477-5148.

GOOD UTILITY TRAILER, $60. Home anytime. No. 4-1190 Fort St.

100 MISCELLANEOUS FOR SALE

UNDER THE YELLOW SIGN
USED SELECTION
30" bed unit on legs $39.95
48" Sealy mattress. Floor sample $39.95
54" bed unit complete $25.00
Single dresser and mirror (painted) $19.95
Walnut dresser and mirror $39.95
Cogswell rockers from $19.95
2 light oak chests, each $39.95
2 Colonial love seats (for reupholstery) each $10.00
Light oak vanity and bench $29.95
60" light walnut buffet (sliding doors) $59.95
British India rug 8'x10' $149.95
Green davenport $19.95
7-dr. double pedestal desk (stained walnut) $39.95
NEW SELECTION
Upright Hoover vacuum $104.95
Round brass coffee table, diameter 36" $99.95
Desks from $39.95
3-pce. bedroom suite, walnut finish $129.95
Teak coffee table and 2 end tables $99.95
Green davenport $74.95
2-pce. chesterfield suite, from $149.95
2-pce. davenport suite $149.95
BARGAIN ANNEX
753 VIEW ST.
Division of
Standard Furniture
382-5111

GOOD CLEAN USED FURNITURE — APPLIANCES IN BARGAIN BASEMENT
Enterprise combination oil electric range $179.95
Garbage burner $39.95
Hoover washer spin dryer $99.95
Kitchen Suites from $22.95
Wringer washers from $19.95
(near new) power mower $59.95
Speed Queen auto. washer $79.95
Fridges from $34.95
ALSO
Dressers, chests, mattresses, beds, etc.
ROYAL FURNITURE AND APPLIANCES
733 Johnson 388-9021

GARAGE SALE
While they last your $10 will buy 3 pieces of wicker furniture needing repair, or a modern style settee, or 3 chrome stools, or a lawn roller, or an old steamer trunk, or a child's antique pool table. For less than $10 you can pick up odds and ends, mostly odds, from a chinese coolie hat to an original oil painting. 2664 Beach Drive.

FULLY AUTOMATIC COPPERtone Lady Kenmore washer and dryer; Green vinyl davenport and large matching rocker; Small 4 drawer chest; Craftsman power mower; Fertilizer spreader. 388-6757.

8' BY 12' WALK-IN GAIR REfrigerator, one 8' freezer open top, meat power saw and grinder, one grinder, meat tenderizer, 18" show case, meat trays, etc. Clarks Market, 27 Commercial, 754-7533 or 758-6808.

SEVERAL EASILY MOVED SEMI complete cabins, built of the best materials, varying in size, also available for moving a 4 bedroom house. All located at Mill Bay 743-2003.

DOGHOUSE $35, ELECTRIC dryer $75, white galvanized tubs $25, 11' seafloa and 20 Merc. $450, Bronze speed prop for 100 Johnson $35, set of golf clubs, cart and bag $70. 477-8368.

SMALL FRIG., $50; WRINGER washer, $30; chesterfield suite, $25; treadle sewing machine, $10; older 3 piece bedroom suite, $35; 12x15 lino, $10; wicker chair, chrome table, floor lamp. 592-9520.

FOLDING DAVENO WITH chair, new condition, $80. Swing-around Rest Rocker $40. 2 wet suits complete with weights and all accessories, lady's and gentleman's. 479-6381.

ELECTRIC STOVE, KITCHEN table and chairs, crib, double bed, ¾ size bed, gramophone, dresser, vanity, wooden hat rack, drop leaf table. 383-0274.

4-H.P. BRIGGS AND STRATTON, reel type, chain-driven power mower, excellent condition, $50. 478-5821.

RAWLEIGH GOOD HEALTH products. Medicated ointment, anti-pain oil, household products. 592-9612.

2 NCR ADDERS, ELECTRIC ADding only. Manual subtracting and adding, $100. Also Underwood typewriter, $25. Apply 820 Cormorant.

BED, BOX SPRING AND mattress, washing machine, book shelves, wooden rocking horse. 477-1450.

HOOVER UPRIGHT VACUUM, Hoover constellation canister cleaner, 2 floor polishers, 1 heavy duty. 479-6430.

SUITABLE FOR TRAVEL TRAILer or boat, slip covers, 4" foam Gaucho and dinette seats. $60. 592-7010.

ELECTRIC HEATER $10; Fridge $75; Wedding dress $15; Stereo Record Player $135. 477-3227.

6' DESK $60. BED AND HEADboard $30. Gendron convertible carriage $25. 21" Fleetwood TV $25, offers. 477-5352.

BANKRUPT STOCK, armstrong brick pattern linoleum. $2.00 off regular. Victoria Press, Box 688.

SHRUBS IN REDWOOD TUBS, ornamental garden furniture, white with plastic pads and cushions. 598-3250.

12 CU. FT. FRIDGE, $135. CHEST of drawers $15. Tudor baby buggy, $35. 479-2209.

BUDGIE, YOUNG, WITH CAGE, piano bench, radio, mirrors, other items. 386-3978.

BOOKCASE, $40. TETHERBALL with stand, $8. Both good condition. 598-5779.

BLACK AND WHITE TVS, 21 inch, console, $45. 17 inch, $20. Hot plate, $5. Suds saver, $5. 656-1728.

9'X12', 12'X14' SHAG CARPET, rubber backed indoor-outdoor carpet. 385-4286.

OLD SINGER TREADLE SEWING machine, antique trunk, nearly new Orbi-twirl. 592-2953.

WASHER-SPIN DRYER, GSW agitator type, excellent condition, $140. 382-8990.

ADMIRALS 19 CU. FT. DEEPfreeze, $100, 387-6607 after 5 on Saturday.

2½ H.P. VIKING MOWER, GOOD condition; weight set; 12' drapery rod; 4-drawer dresser. 479-7452.

WALNUT DESK, 20"X42", 7 drawers; 2 magazine racks; 1 air purifier. 388-9309.

WELL BUILT PLYWOOD (¾) bunk beds $40; single unit $25. 479-7400.

SPIN WASHER, 12 POUND, LIKE new. Easy model. $150. 384-3978.

COMPLETE IRRIGATION UNIT for sale. 384-4248.

TWIN METAL BEDS, COMplete, $20 each. Phone 478-6948.

ONE 6-VOLT VOLKSWAGON GAS heater, $40. 385-5128.

HOOVER WASHER IN EXcellent condition. 479-1238.

LOVELY PATCHWORK QUILT, never used, $30. 384-9975.

100 MISCELLANEOUS FOR SALE

USED FURNITURE
3-Pce. chesterfield suite upholstered in a tapestry cover, 3-pce. set $69.95
Double pedestal students desk, 1 only $28.00
Bridge chairs in black and red, 2 only, each $1.95
Recliner chair, brown vinyl, 1 only $29.95
5-Pce. walnut finished bedroom suite, double dresser with mirror, 4-drawer chest, double bookcase bed with box spring and mattress, 1 only, complete $119.95
Imitation fireplace mantle with simulated marble top; ideal for cottage or rumpus room, 1 only $29.95
Baby bassinette crib complete with mattress $9.95
Baby's high chair in yellow vinyl, 1 only $9.95

APPLIANCES
22 cu. ft. freezer, heavy wall insulation with fast freeze compartment, 1 only $69.95
24" rangette, 2 surface elements and oven, 1 only $20.00
Wringer washer, fairly new, needs agitator, 1 only $20.00
Used refrigerator for cottage or campus room $19.95
Refrigerators, various styles and sizes from $39.95 to $89.95
All in good working order
1 only reconditioned Viking automatic washer $99.95

VACUUM CLEANER
Compact vacuum cleaner, recent model, as new, complete with tools. Original price approximately $200. Bargain price $69.95

RECORD PLAYERS
RCA portable record player, 1 only $20.00
Collector's item: RCA phonograph with wind-up action, 1 only $129.00
Collectors records, 20 only, best price

BETTER-BUY
HOME FURNISHINGS
704 View (downstairs) 385-4345

SELLING OUT HOUSEHOLD EFfects. Coldspot Spacemaster frost-free 17 refrigerator, 2 years old, avacado green; 45" diameter Venetian marble coffee table; two velvet tub chairs; 10" color TV; bedroom furniture; Hoover floor polisher; deep fryer; automatic waffle baker; realistic Berryloq imitation log electric fire; used blankets; etc. Many other items. Everything in new to excellent condition. Also Stanley variable speed reversible ¾" drill; Shopmate dual motion sander sabre saw; electric lawn edger and other handyman items. 477-8273.

MOVING, MUST SELL: ALMOST new 39" Hollywood bed, $35; vacuum cleaner, $30; portable TV, $25; Desk lamp, $8; typewriter desk, $10; teak roll-top desk, $117; marine ice-box, $15; barometre, $2; rug, $5; bathroom shelves, $8; ironing board, $5; dog nail trimmer, $1.50; 5-drawer chest, $12; vanity mirror, $2; man's wool suits, size 40, $5 and $15; kitchen items. 598-1407.

GARAGE SALE. MOVING, BABY furniture, sewing machine case and foot control, furniture odds and ends, 3 work benches, old table radio, power mower, Axminster carpets, 9x12, $15 and other rug, $5, 2 tri-light floor lamps, miscellaneous clothing. Sunday only, 2645 Fernwood Rd. 383-8605.

DRAWER SET, $20; FRIDGE, $13; crib, $15; old china cabinet, $15; semi-automatic wringer washer, $45; 18 h.p. Johnson outboard, $125; kitchen table, $10; electric range, $10; boat plans, $40; plywood canopy for long box pickup, $60. 382-0953. 444 Dupplin Road.

5 YEARS ROYAL HORTICULtural magazine, '55-'59 inclusive, $12. 40-50 clay pots, 10 or 12 smaller pots, $12. Planks: 1x8, 2x4, offer. Fish net, tarred, offer. Garden table, $20. Kodak 1913, hats, shoes, gum-boots, fire dog — 8 collectors item, $45. Tan suit, 2 dresses, $15, offer. 385-1204.

LADY'S NEW HAND-KNIT ARAN Cardigan (medium) $15; portable glass TV screen (magnified), $20. Ladies nylon flight bag, $10; Sunbeam hairdryer, $6; lady's bicycle and pump, $22. All in top condition. 478-3949.

MOVING MUST SELL: CHESterfield and chair; portable TV; box spring and mattress; Speed Queen washer and dryer; drapes and lawn mower. All in good condition. 479-4100.

SUN COTTAGE 12X9 NYLON screen sides with umbrella top. Could be used as a sleeping cottage or a doll house. Cost $225. Will sell for $75. 592-0665.

BASEMENT SALE: INCLUDING few garden tools; Saturday and Sunday, 9 a.m.-12 noon. Also reel lawn mower, as is. 2167 Ferndale Road, Gordon Head.

OLDER TYPE UPRIGHT PIANO, suitable for rumpus room or beginner, $300. Also, 30 inch Moffat deluxe gas range with rotissiere, best offer. 386-0069.

BROWN CHESTERFIELD SUITE; 39" hall runner; 120 bass lady's accordion; 2 girl's bicycles and tricycle. 382-4765.

BARGAIN. CHESTERFIELD, $12; 2 single beds, $12 each; Hoover floor polisher, $13; and oddments. 388-4616.

CLOSING FLOOR SHOP
Odds of carpet, underlay, sheet vinyl, ceramic and vinyl tiles. Call 384-5166 or 1180 Tolmie Ave.

6 YEAR SIZE CRIB AND BABY Sealy Posturepedic mattress, 16" portable TV, golf clubs, all good condition. 478-9930.

ICEBOX AND CHEMICAL TOIlet for camper or trailer. Miscellaneous camping equipment. 479-6309.

OVAL ARBORITE KITCHEN table, $23. New portable paint sprayer and motor, $80. Upholstered rocker, $29. 382-9981.

TABLE AND CHAIRS, $10. Drapes, $10. Twin bedspreads, $3 Miscellaneous baby items. 479-3176.

MOVING LAWN MOWER, table saw, ¾ h.p. motor, desk, dressers, small chrome table and chairs, etc. Phone 382-1865.

10-SPEED FIREBIRD BICYCLE; 22 Browning rifle with scope, Toro lawnmower and miscellaneous garden tools. 477-4575 after 5.

MOVING, PORTABLE ZIG-ZAG sewing machine, old desk, TV, ¾ metal bed, Small kitchen table and 3 chairs, carpet, etc. 388-9303.

TILT ARBOR, 8" TABLE SAW with 1½ h.p. motor and stand, $75. 7 rumpus room bar stools with backs, $35. 384-4972.

12X12 DARK RED CARPET, short shag. Near new. $95. 388-9753.

APOLLO CITIZEN'S BAND radio, AM and SSB. Phone 479-3631.

18" REEL POWER MOWER; also wringer washing machine, both in good condition. 386-1000.

ENICAR WATCH, DAY-DATE AUtomatic 2 years. Reconditioned. Value $110. ½ price. 382-6225.

1 PAIR HUSH PUPPY GOLF shoes, 8½, as new, phone 478-2651 or 388-6008.

16" POWER MOWER. DELUXE English Ransome, excellent condition. $90. 598-1161.

BEAUTIFUL ANTIQUE WOOD heater, $85 firm; chrome table, hairdressing equipment. 386-1272.

FRIDGIDAIRE, 4'6" TALL, GOOD condition, special bargain, $20. 383-2225.

PERMANENT MEMBERSHIP for health spa. Offers. Clean fridge, $45. 592-7090.

PROJECTOR, $35. MOVIE CAMera, $15. 30.06 Brno, 4x scope, $150. 303 Enfield, $25. 652-1466.

GARAGE SALE, 2721 HENDERson Rd. Household goods, toys. 592-7837.

30" AVOCADO PROPANE range, including tanks and tubing. 748-8758, Duncan.

5x7 UTILITY TRAILER, 2 SPARE tires, government tested. $50. 384-9446.

ENGLISH RACING SADDLE, $40. Oak bookcase bed, and springs, $30, green couch $8. 479-2006.

AVENUE DRESS SHOP, 2259 OAK Bay Avenue summer sale, 20% off suits and dresses.

TABLE TOP ORGAN, $12. Wheel chair $25. 385-3196.

KITCHEN SET, AND UTENSILS, drapes, TV, odd chairs. 385-6949.

FRIDGE, GOOD CONDITION. $25. 477-5323.

TABLE SAW WITH STAND AND extra blades. 386-1069.

9X12 TENT, $45. BOY'S SWIM fins, size 5-7, $2. 477-3620.

100 MISCELLANEOUS FOR SALE

DISPOSAL SALE
of hotel-motel mattresses and box springs 3'3" and 4'6"
Group 1 — 252 coil hotel-motel set
Disposal price 3'3" $69.77
Disposal price 4'6" $79.77
Group 2 — 312 coil de luxe hotel-motel set
Disposal price 3'3" $79.77
Disposal price 4'6" $89.77
Group 3 — 540 coil spring wall supreme hotel-motel set
Disposal price 3'3" $89.77
Disposal price 4'6" $99.77
GOOD USED BUYS
23" console TV like new condition $69.95
EXTRA SPECIAL — 1 ONLY with doors, de luxe 3-way Fleetwood Stereo. TV, AM-SW radio and automatic record player. Like new condition. $129.95
MAIS FURNITURE
1821 Cook St.
385-2435

OUTDOOR EQUIPMENT
SPECIAL
WILKINSON sword shears, long handle. Reg. $21.95. NOW $16.95
New and reconditioned mowers — reels, rotaries, riders, tillers, compost shredders, sickle mowers, generators, water pumps (all types), sprinkler systems, outboards.
JERRI Sickle Bar unit $375 and $175
25" RIDER SPECIAL $135.00
RIDER MOWERS
Gilson 5 H.P. rider $349.50
Gilson 5 H.P. rear engine rider, 25" cut $447.50
Gilson 8 H.P. rear engine rider, 34" cut $699.95
VICTORIA LAWNMOWER HOSPITAL
834 Johnson 386-8338

REPOSSESSED
Panasonic color TV, de luxe model, 20" swivel base (as new), continue payments of $23 per month or pay balance of $604.
New Home deluxe zig-zag — stretch stitches — continue payments, $9 monthly, or pay balance of $179.63.
Dumont cabinet stereo, continue payments of $13 monthly or pay balance, $258.
Wanted, reliable party to continue payments of $18 per month on 19" color TV or pay balance $488.40. All items under warranty and in excellent condition. Open 10 a.m. to 6 p.m., till 9 Fridays.
INDEPENDENT BUYERS
DISCOUNT SERVICE
904 ESQUIMALT ROAD.

FRESH STOCK
NEW BATTERIES FOR FLASHLIGHTS AND RADIOS
Penlite size 10c
Medium size "C" 10c
Large size "D" 15c
9-volt radio 39c
SPENCER'S STORES LTD.
1110 Gov't St. Downtown

USED RESTAURANT EQUIPMENT
Restaurant gas range, light duty, complete with grill broiler oven and 4 open burners, $245; Savory revolving toaster, model CT4, $217; 4-slice commercial toaster, $45; 30" electric counter grill, $183; electric hot water tank, 50 gallons, copper tank, $87; 18 stacking chairs, plywood seat and back (used 1 week), each $5; General Electric deep fryer, 40 lbs. fat capacity, 12 kilowatts, $195; 2-burner gas hot plate, $20; 24" gas counter grill, $65. Located at 364 Yates Street.

LEAVING VICTORIA
For quick sale, olive green 14 cu. ft. custom dual temp Admirals Fridge like new; $275; Viking 2-speed automatic washer and all fabric dryer $85 each; Lawyt canister vacuum cleaner, $30; 4 drawer file cabinet, $25; small typewriter, $20; stroller, $15; baby car seat, $5; 2 metal book cases, $12 each; snow tires $13 each; 3 folding chairs, $5 each, other items. 592-7021.

MOVING. ANTIQUE RIFLE, sword and bayonet, oil paintings signed E.C. 1895; pine kitchen table; desk; chest of drawers; kitchen set; pressure cooker; Sunbeam rotisserie; Niagara - Cyclo massage unit; large hair dryer; lawnmower; stainless steel sink; quarter horsepower motor. 382-5729.

MOVING TO APARTMENT. 2 fridges, good condition; Thor wringer washer with pump; Viking dryer, near new; small chest of drawers; upholstered chair; steel cupboard; double box spring and mattress, like new; other miscellaneous items. All good condition. 385-3562.

POLYETHYLENE CARBOYS, tanks, bottles, pails, jars, etc., for your camping, household and boating needs! Plastic bags, too, in a full range of sizes. See them at Industrial Plastics Ltd., 2105 Douglas. 386-1477.

WHOLESALE PRICES TO CLEAR. John Deere 7 H.P. tractor and mower. Electric riding mower; side delivery wheel rake. 12 month warranty on each.
VICTORIA JEEP
HILLSIDE AT ROCK BAY

BLACK AND WHITE CONSOLE TV with remote control; 30-gallon electric hot water heater; large plywood cartop carrier; new 8:35x15 whitewall tire with rim; double size mattress; braided oval rug, 12'6"x9'6". 478-4761.

METAL DETECTORS
WHITE'S
Guaranteed two years
See them at
THE ROCKHOUND SHOP
850 Tolmie 386-5341

CLEARANCE SALE OF ALL hardware, builders' supplies, paint, tools, giftware, cooking utensils. Big reductions. Royal Oak Hardware, Royal Oak Centre.

A COMBINATION PROPANE and wood stove, 4 burners and oven. Propane hot water tank, and room heaters. Offers. 658-5158.

DEMOLITION SALE, CLEAN used red bricks, 12c; 2x12 clean fir, 20c lineal foot, and miscellaneous. 385-4308.

STORE FIXTURES, STANDS, plate glass shelves, counter, Anker Cash register. Royal Oak Hardware, Royal Oak Centre.

DICKER MARTENS PAINT CO.
Bring this ad for
SAVE 10% on ALL PURCHASES
Factory to you prices. 383-1127.

MATTRESS (DOUBLE BED), $10. Kitchen suite, $35. 9' boat (toffers). Camper top mould. 385-6217.

USED CASH REGISTER, PHOTO copy machine, electronic calculator. 656-4894.

MOVING, HOUSEHOLD ARTIcles, chesterfield, coffee table, etc. 384-5148.

POTTERS' KICK-WHEEL AND wedging table, $110. 592-4688.

33-GALLON GAS HOT WATER heater; old oak table. 382-2282.

100 MISCELLANEOUS FOR SALE

THE TRADERS
WAREHOUSE
Beige rocker $14.95
Extension room divider $9.95
As new davenport and arm chair, tweed fabric $109.95
Brown brocade chesterfield suite, loose cushions with valances $119.95
2-Pce. brown chesterfield suite $89.95
2-Pce. brown chesterfield suite $49.95
As new walnut buffet and record storage cabinet, 36" wide $79.95
As new 7-pce. dinette suite, modern design $62.95
5-Pce. dinette suite, excellent condition $39.95
Jacobsen reel type lawn mower (as new) $89.95
Helene Curtis commercial hair dryer with portable base $39.95
Antiqued 3-drawer chest $24.95
Single beds from $29.95
Almost new large de luxe Spanish bedroom suite $289.95
Apt. size refrigerator, 9 months old $149.95
Frigidaire refrigerator, works good $59.95
Reconditioned Admiral fridge, de luxe model $129.95
Hoover washer spin dryer $99.95
Imperial de luxe automatic washer and dryer (condition unknown) $49.95
Frigidaire 30" range, nice and clean, as is $4.95
Viking 2-speed, 3-cycle automatic washer (works) $39.95
Philco 30" range $39.95
Force apt. rangette, almost new $59.95
Moffatt de luxe 30" range, as new $139.95
Warehouse open till 5 p.m.
715 FINLAYSON 388-6264

SIMPSONS-SEARS
INSTALLS
QUALITY CARPETS
Pick your price, pick your colour and Simpsons-Sears will have your beautiful new carpet PROFESSIONALLY installed in your home.
CHARGE IT!!
NO OBLIGATION
PHONE 388-8111
SHOP at HOME Service

SUITS
PURE WOOL WORSTED IN POPULAR COLORS AND STYLINGS, SIZES 36-50 FROM
$59.50
LES PALMER LTD.
714 View 382-2825

LAST CHANCE!
All Inglis contest entry forms must be in by June 24. Still chance to win an appliance for your home. 160 prizes. No obligation now at
C. TAYLER LTD.
707 Johnson St.
Sales, Service
383-3281 383-2324

USED SEWING MACHINES
Portable electrics, $25 up. Singer (11 lbs.) featherweight, $69. Brand new portable electric zig zag, $89 up. Bernina record open arm, $239. (Like new) Singer portable with all practical sewing features, zig zag, blind hems, multi stitch, $129. Many more consoles and portables to choose from. All 1 year guarantee. Terms $7 monthly. Sawyer Sewing Centre, 840 Fort, 388-6228.

ANNUAL BINOCULAR TRADE-IN SALE
$15 minimum allowance on your old binoculars in trade on good quality binoculars.
7x35—$18.95 W.T.
7x50—$22.95 W.T.
10x50—$27.95 W.T.
Good range of sizes and types in stock.
TRANS-WORLD ELECTRONICS
1817 Douglas 385-1941

GLIDDEN 444 INT. LATEX
White, $4.99 a gal.
—GLIDDEN 434 ext. house paint gloss white $4.99 a gal.
—Shingle stain brown $3.99 a gal.
—Latex fence paint, white $4.99 a gal.
WINDOW GLASS!
DAVE TAYLOR
DECORATING CENTRE
579 Gorge Rd. E. 384-1914

MUST SELL, ELECTRIC STOVE 23", fridge with cross-top freezer, automatic washer commercial, wringer washer, double bed radio head board, 1 twin bed with radio headboard, one 36" single padded headboard, coffee table, book shelf, 9'x15' tent, electric lawn mower, bike, miscellaneous items. 386-9634 evens.

28X36 SWEDISH STEEL FIREscreen $18. 9x6 oval shag rug $30. 6' round $20. Woods mini bike like new $110. Philco Ford transistorized car radio, $30. TV-stereo combination $80. 478-2108.

GAMBLE'S LAWNMOWER REPAIRS
Pickup and delivery. Saws sharpened. Helmcken and Old Island Highway. 7:30-6 p.m. Tuesday to Saturday. 479-1431.

ARBORITE KITCHEN TABLE, $10; 12 cu. ft. Coldspot fridge, $50; electric motor, $20; Karn Piano; complete set of drums. 477-6216 after 6:30.

1 ONLY WALNUT SECRETARIAL desk with runoff, $175; Majestic Mark IV electric added, $75; Remington 25 electric typewriter, $150; Steno chair, $25. Call 656-4406.

GAS RANGE WITH BURNER; TV; '60 Lark body, free. '61 Plymouth reconditioned motor, offers. Boys' bicycle.

125 PETS AND SUPPLIES

DOGS BOARDED — AL-AN KENNELS Reg'd. Second best only to the dog's own home. A. V. Anderson, Munn Road. 479-5318.

PUPS, COCKER SPANIEL-POODLE cross, good family dog. Males, $15; females, $5. Ready next week. 383-7884.

BEAUTIFUL REGISTERED German Shepherd puppies, black, black and tan. Imported blood line. Bryman Kennels. 642-3132.

2 PUPS, COUGAR HOUND-black lab. cross. 4 weeks, $25. 478-3423 after 4.

LHA-DOBE KENNELS. DOBERman Pinscher puppies. $100. Lhasa Apso puppies soon. 478-1156.

2 REGISTERED PEDIGREE cream Persian kittens, male. 598-4958.

BEAUTIFUL LOVING SIAMESE. Seal and Pearl, good homes only. 384-3082.

FREE: 4 WEEKS OLD HOUSE-trained kittens. Phone 479-3856, after 6 p.m.

FREE, 3 CATS, ONE KITTEN, loving home takes one or all. 2360 Millstream Road.

REGISTERED SAMOYED PUPpies, females — $90; males — $135. Terms. 479-4324.

GOLDEN LABRADOR RETRIEVER, male, 10 months. Offers. 478-3644 after 6.

PUREBRED SIAMESE KITTENS, 8 weeks old. Also stud service. 477-1022.

CAIRN TERRIERS EXCLUSIVELY. Malita Kennels, Raymond at Snelling. 479-2686.

COLLIE CROSS PUPS, $5. PREferrably to country homes. 478-2791.

3 ADORABLE KITTENS, weaned and trained, lovely markings, free to good home. 479-5191.

URGENT HOME NEEDED, TORtoiseshell, and long black haired kitten, please help. 656-4749.

BEAUTIFUL FREE KITTENS TO good homes. part Siamese. 386-9209.

1½-YEAR OLD BLACK AND white spayed female cat free to good home. 382-0055.

REGISTERED SHELTIE PUPpies, $65, with shots, ready in 2 weeks. 652-3275 after 5 p.m.

3 FEMALE KITTENS, VERY lovely, 8 weeks, free. 477-3455, anytime.

SIAMESE KITTENS FOR SALE, only two females left, make an offer. 382-0411.

SANCTION MATCH, COBBLE Hill hall, Sunday, June 25th — see coming events.

BRITTANY SPANIEL PUPS. Natural pointers. $75 and $100. 478-6124.

GREATER VICTORIA DOG OBEDIENCE TRAINING CLUB PHONE SECRETARY, 592-7310

SPCA CAUTION — IT IS MUCH better to buy puppies and kittens after they reach 8 weeks of age.

SEALPOINT SIAMESE KITTENS, 6 weeks old, $15 each. Phone 478-6289.

PUPPIES FOR COST OF AD. 642-3075, 642-3604.

COUNTRY HOME: COUGAR hound, $35. 478-5190 anytime.

TERRIER-CHIHUAHUA PUPS, good natured, teachable. 383-2476.

HANDSOME REGISTERED male Basenji. Phone 656-1259.

PUPPIES; PEKINGESE, PUGS, Cobble Hill. 743-2701.

CUTE BUNNIES, SOME purebred Californians. 479-6880.

TEACUP POODLE FOR STUD. 656-3842.

SIAMESE KITTENS, $15. 652-2609.

RABBITS FOR SALE. 385-1136.

2 BLACK AND 3 GREY KITTENS, all males, trained. 477-2984.

PAIR OF PEACH FACED LOVEbirds and large cage, $45. 479-5908.

CUTE PUPPIES, MALES AND females, $10 and $15 each. 592-2515.

STUD SERVICE, SILVER MINAture poodle, pointed, 479-2050.

HEATHERBELLE SCOTTISH Terrier puppies. 479-2651.

BLACK AND WHITE MALE KITten, free to good home. 479-7352.

BLACK AND WHITE MALE cross cocker, 10 weeks old, $10. 383-6718.

4 BUDGIE BIRDS, 2 CAGES, $20. 478-5810.

127 CHICKS, POULTRY, HATCHING EGGS SUPPLIES

LIGHT SUSSEX LAYING HENS. Also some pullets. 478-2791.

GOOD LAYING HENS FOR sale, $2 each. 478-1504.

128 LIVESTOCK SUPPLIES AND EVENTS

THE QUEEN OF SHEBA IS looking for a new home. Sheba is a mature family cow, excellent milker and due to freshen in August. Like her namesake Sheba is fond of fawning attention, especially from children. 479-6403.

SHOWY 7-YEAR-OLD CALIFORnia breed standard bred mare. 16.1 hands, chestnut, tremendous roadster, in harness. Started under saddle, real 3 day event prospect. 479-5433.

FOR BEGINNERS OR INEXPERienced riders, a very quiet gentle mare, on which to learn. Capable English and Western. Traffic and trail wise, $350. 652-2740, 963 Sluggett Road, Brentwood.

FOR SALE — 2 HORSES, BLACK gelding, part thoroughbred, 4 years 16.3 hands, half TB, gelding, bay, 5 years, 16.2 hands. Both are good tempered and sound. 743-2248, Cobble Hill.

BLUE JACKET, SIZE 14, $25. Tan jodhpurs, size 10, $15. Yellow breeches, size 10, $10. Jodhpur boots, size 5, $8. Black show hat, $15. Black leather boots, size 6½D, $35. 598-3246.

WANTED: 2 PONIES, MUST BE quiet, around 14.2 H.H., suitable 2 girls 10 and 11. Guaranteed good home. Pender Island. Mrs. Wade, Port Washington, B.C., 629-3356.

SEVERAL SHOW QUALITY purebred Arabians for sale. Various ages and sexes. "Dogwood Farm," 5770 168th St. Surrey. Phone 531-4500.

REGISTERED APPALOOSA filly by Navajo Prince. A beautiful show prospect from the Spanish Spur. $750. Phone 479-1146 or 382-1932.

MERRY LEGS
Showy, little pinto Shetland mare, 4 years. Good child's mount. Western or English. Sound. $150. 652-1473 after 6.

JERSEY COW, MILKING 4 GALlons. Holstein nurse cow and calves. Bred Heistein Hiefers and Hereford cross calves. Phone Duncan 746-6198.

10 YEAR OLD BAY GELDING 15.3 hands. Trained English, good hunter. Experienced rider. Phone after 5. 743-9369 Cobble Hill.

1965 MUSTANG CONVERTIBLE. V-8, automatic, immaculate condition throughout. Asking $1500. 384-7521.

REGISTERED ½ ARAB CHESTnut gelding, 17 hands, 10-years-old, well schooled english, good jumper. 387-3887.

REGISTERED THROUGHBRED mare, 16.2 hands. Good conformation, five years old. Best offer, 748-1106, Duncan.

MORGAN HORSES
Mares and fillies for sale. Mrs. Harkema, Salt Spring Island. 537-2963.

REGISTERED HALF MORGAN gelding, out of a thoroughbred dam, 16 hands. Good disposition. 746-6433, Duncan.

CALIFORNIA BRED QUARTERhorse brood mare, proven AAA producer, also yearling Quarterhorse filly. 463-9393 (Haney)

JERSEY COW, FRESH 2 months. Quiet and good milker. 478-3791.

TWO BEAUTIFUL HEIFERS, 11 months, sell together, 479-2988, evenings and Sunday.

REGISTERED HALF-ARAB yearling colt, will be pony size when grown, $200. 478-5730.

YEARLING POLLED HEREford bull for sale. 746-7687 Duncan.

REGISTERED HEREFORD heifers for sale. 657-1655.

128 LIVESTOCK SUPPLIES AND EVENTS

"FREE" CHINCHILLAS. ACT now, call after 5 p.m., 743-3074 Cobble Hill.

13 HANDS, PART WELCH PONY, mare, English and Western, trained to harness, $275. 479-4470.

ONE MILKING GOAT, $45. 479-3440, between 4-7 p.m.

SINGLE HORSE TRAILER, $125 or best offer. Must sell. 478-2662.

YEARLING ANGUS HEREFORD heifer, $250. 479-3908.

2 ENGLISH SADDLES, $50 EACH. 652-1992.

R. CROSSLEY, HORSESHOEING Ph. 478-5345.

GOATS FOR SALE 656-4192

QUALIFIED HORSESHOEING. Gary Hunt, 478-7268.

4 HEREFORD COWS WITH calves, 478-2041 or 478-4565.

8-YEAR-OLD GELDING, $200. Phone 385-1896 between 4-6.

STANDING HAY FOR SALE 477-5173

130 HEAVY EQUIPMENT AND MACHINERY

YOU CAN SAVE $$$!

Don't hesitate any longer; now is the time to save dollars on dependable used equipment from Finning. Low prices, exclusive warranties are just some of the bonuses you get when you buy at Finning. See them today!

1969 Cat 977 track loader w-bucket, rock guard, "new" canopy. Undercarriage like new. Machine in excellent condition w-low hours! Certified Buy, 90-day warranty, Vancouver. FT-5293 $39,000

1966 Terex 72-51 wheel loader w-log fork, operator guard. "New" 28.5x25 recap tires. Machine runs well. Repairs made. Fair Buy, Vancouver. FT-5090 $28,000

1953 Cat No. 12 motor grader w-cab. Unit operable. "Mechanic's Special." As is, Vancouver. Check the bargain price! FT-5232 $2,500

1965 Euclid L20 wheel loader w-diesel engine, log fork and clamp, 2½-yd. bucket, articulated frame. Good tires. In fair operating condition. Fair Buy, Victoria. FT-5140 $13,000

Koehring 466 backhoe w-1¼-yd. bucket, Cat D330 engine, long crawlers, 30-inch shoes, heater and wiper. Unit runs well, repairs made. Certified Buy, 30-day warranty, Vancouver. FK-4450 $51,450

1968 Cat 955 track loader w-2½-yd. bucket, operator guard. Undercarriage runs good. Balance machine in excellent operating condition. A real worker! Certified Buy, 90-day warranty, Vancouver. FT-5292 $538,000

1971 Long 5-N-1 backhoe w-1-yd. bucket, 24-inch backhoe. Excellent tires — 90%. Unit operates like new — only 422 hours. Try it out today! Certified Buy, 30-day warranty, Vancouver. FT-5195 $14,500

1965 Cat No. 14 motor grader w-power steering, cab. New (6) 14.00x24 tires. Balance machine in first-class condition. Certified Buy, 90-day warranty, Vancouver. FT-5338 $28,500

FINNING
YOUR CATERPILLAR DEALER
27 CREASE AVE.
384-4144

CATERPILLAR and CAT ARE REGISTERED TRADE MARKS

1969 JOHN DEERE 350 TRACK loader C-W 93 a backhoe $13,500 or offer. Phone 743-2048 between 5-7 p.m.

A 3½-YD RUBBER TIRED loader and forson magor diesle backhoe and loader. 743-2005.

HYDRAULIC CEDAR SHAKE splitter. Offers. 3131 Kingsley. 5-7 p.m.

135 FARM IMPLEMENTS

JOHN DEERE 9' PULL type Windrower Conditioner, used 1 season $1,795
BUTLER BROTHERS EQUIPMENT
Keating X Rd. 652-1121

6-TON CAPACITY TAG-ALONG trailer for hauling hay, cattle or tractors. Pull with pickup 2 only. Must clear out.
VICTORIA JEEP
HILLSIDE AT ROCK BAY

JARI MOWER, GOOD CONDITION, $150; Bolens ridemaster tractor with plow disc, grader blade. Motor needs minor repairs. Open to reasonable cash offers. 652-3182.

1 MASSEY-FERGUSON HAY conditioner; 1 John Deere hat hay fedder. Good condition. 477-1519.

150 CARS FOR SALE

GARDEN CITY
TRADE AND TRAVEL TIME

71 CHEVELLE MALIBU
2-door hardtop, V-8 automatic, power steering and brakes, radio, rear defogger plus factory air conditioning. Finished in midnight blue with matching interior.

70 FORD GALAXIE 500
Station wagon. V-8 automatic, power steering and brakes, radio, 2-way tailgate, ermine white with moss green interior.

69 FORD ECONOLINE 300
van. Automatic, elevated roof, camper equipped, with stove, sink, sleeps 4. A well cared-for unit with only 27,000 miles.

66 BUICK RIVIERA
2-dr. hardtop, full power equipped, plus factory air conditioning, finished in sky blue with matching bucket seats and full console.

71 Toyota MK II Ht. 12,000 miles.
71 Pinto de luxe 2-dr., automatic.
71 Datsun 1200 GT 2-dr., like new.
70 Skylark custom 2-dr. Ht.
70 Pontiac, full power.
70 Meteor Montcalm, 2-dr. Ht., immac.
69 Buick GS 400, loaded.
68 T-Bird Landeau, full power.
67 Olds Cutlass, 4-dr. Ht., full power.
66 Chevelle 4-dr., full power.
65 Dodge 2-dr. Ht., full power.
64 Buick Skylark, 2-dr. Ht., buckets.

THESE ARE JUST A FEW — WE HAVE MANY, MANY MORE COMPACTS, IMPORTS AND LUXURY. PRICED FROM $300 AND UP. MAKE YOUR OFFER TODAY AND SAVE.

—EASY FINANCING—

GARDEN CITY AUTO SALES
2978 Douglas 383-1931

'68 MUSTANG
Sports hardtop, a sensational vehicle, looks like any '71, features V-8 motor, console shift, automatic, tilt wheel, custom dash push button radio, a beautifully maintained unit from one of the finest homes in Victoria First come, first served, many more like it in stock.

Remember at METRO all reasonable offers will be accepted.
386-3516 386-3517

150 CARS FOR SALE

XXXXXXXXXXXXXXXXXX
RM RM RM RM RM RM
XXXXXXXXXXXXXXXXXX

IT'S OUR FIRST BIRTHDAY
WITH
AMERICAN MOTORS!

BIRTHDAY SALE BARGAINS!

1970 GREMLIN $1695
1965 CONSUL $495
1967 ENVOY EPIC $595
1963 RAMBLER WAGON $495

COMPARE THESE VALUES ANYWHERE!

PLUS WITH EVERY CAR SOLD YOU RECEIVE FREE A WOODWARDS-AMERICAN MOTORS BIRTHDAY CAKE!

REG MIDGLEY'S
AMERICAN MOTORS
736 Cloverdale Ave. 385-8756

XXXXXXXXXXXXXXXXXX
RM RM RM RM RM RM
XXXXXXXXXXXXXXXXXX

1969 OLDSMOBILE CUTLASS convertible V-8, automatic, fully equipped with power steering, power brakes, radio, power antenna and speed warning device. Premium unit with low mileage.

Remember at METRO all reasonable offers will be accepted.
386-3516 386-3517

1966 FORD GALAXIE 500 2-DOOR hardtop, $1195; 1963 Ford Galaxie XL 500, bucket seats, console shift, $395; 1958 Edsel Pacer, needs work, $150. Haidia Motors, 384-6713.

MUST SELL
'67 Pontiac Parisienne convertible, 283 automatic V-8, power steering, radio, tinted glass, new tires, tested, 40,000 miles. Accept small trade. 478-5821.

'58 CONSUL MARK II, REBUILT transmission, new tires, exhaust system, very good engine. Completely checked and tuned. Just tested. Asking $345. 382-4179.

?PROBLEMS?
In the past with financing and insurance, but still you would like to own or trade a car, give me a call. Ron Fleet, 384-8174, Local 09.

STATION WAGON
1970 Pontiac Safari de luxe, power-steering, brakes, tailgate; $3095. 477-2538.

1968 FORD COUNTRY SQUIRE station wagon, generously equipped. Low mileage. $2,100. 592-3022.

1965 ACADIAN, 6 CYLINDER standard, good condition, 4 new tires, $595. 388-1995, 388-4061 after 5.

MUST SELL — 1969 CORTINA, good condition, low mileage, radio, tachometer and extra tire. Best cash offer. 384-7850.

1931 MODEL A COUPE, RUNning, body good, new tires, $1,200 invested, 287-6298, 23 McLean Street, Campbell River.

47 CHRYSLER TOWN AND country convertible for dedicated restorer. Unlimited potential. $250. 384-9683.

'68 DODGE CORONET V-8 AUTOmatic, radio, etc. Asking $1650. Will take good Volkswagen in trade. 382-7883.

1960 CHEV 4-DOOR STATION wagon. V-8, automatic, Radio. Excellent condition. Well maintained. 477-2687 after 6 p.m.

1970 CAMARO, 350, V-8, AUTOmatic, 1600 miles, de luxe wheels, rear defogger, racing mirrors. Asking $3199. 385-5337.

'67 ENVOY EPIC, GOOD CONDItion, extras. Leaving town. Must sell. $1000 or best offer. 385-0266 after 5.

1970 PLYMOUTH FURY II 4-door, automatic, power steering, radio, $2150. Absolutely beautiful. 384-9684.

'68 VOLKSWAGEN WINDOW van, excellent condition, may be viewed Sunday, 624 Lambie Dr. 479-3559.

'65 PONTIAC PARISIENNE CONvertible, good shape. Offers. 384-3050.

CLEAN COMPACT, '62 METEOR standard, 2-door, 6-cylinder, tested, $325. 652-2397.

'57 CHEV. 4-DOOR SEDAN, GOOD running order. As is. $150. Phone 656-6436.

'62 BUICK LA SABRE, AUTOmatic, power steering, brakes, $400. 478-2657. Ask for Brian.

'57 PONTIAC 2-DOOR WAGON. Very good shape throughout. $350. 388-4753.

CAMPER SPECIAL — '61 FALcon with camper built on. Special price, $595. 385-0031.

1953 CHEV 2-DOOR HARDTOP, tested January '72, automatic, reliable, $145. 592-1073.

1969 VOLKSWAGEN STATION wagon, radio, Michelin tires, $1500 or offers; 656-4669 after 6 p.m.

1957 FORD, 2-DOOR, RUNS well, no plates, $60. 478-6791 ask for Chris Junior.

CUSTOM DUNE BUGGY, FULLY carpeted and upholstered, convertible top. $2,000. 478-2266.

MUST SELL '64 PONTIAC wagon, motor and transmission new, 4,000 miles driven. 384-0827.

'61 VAUXHALL WAGON, GOOD tires, good running order. $275. 383-5790.

'67 DODGE DART GT, MANY extras, excellent condition throughout. 385-6450. Ask for Russ.

'65 CHEV. IMPALA, POWER brakes and steering. Asking $450. 479-4439 after 5.

'64 T-BIRD IN GOOD CONDItion. $1250 will accept small trade. 385-6450.

'59 VAUXHALL STATION wagon, tested. Phone after 5 p.m. 656-8102.

'58 VOLKSWAGEN, 1500 SQUAREback station wagon. $1,450. Offers. 642-3637.

1967 T-BIRD, BURGANDY, ALL equipped, reasonably priced. 658-5689.

'65 VALIANT SIGNET, AUTOmatic, radio, $750 or best offer. 478-6228.

1969 FORD COUNTRY WAGON, air conditioning. 658-5689.

1967 TOYOTA CROWN DELUXE, $950. 478-7375.

'63 AUSTIN CAMBRIDGE, 4-speed, $300. 382-2824.

'64 CHRYSLER WINDSOR, GOOD condition, 66,000 miles. 656-4546.

'58 T-BIRD, JUST TESTED. $350. 478-1685.

1971 CORTINA GT, $1900 OR offers. 598-1563 anytime.

1961 CHEV STANDARD 6, RUNS good, tested, $200. 477-3047.

'63 CHEVY II NOVA, FOR SALE or trade, offers. 388-4921.

'64 MERCURY, MONTCLAIR sedan, asking $550. 478-2064.

'63 R8 RENAULT, GOOD RUNning order. 478-4054.

'63 PLYMOUTH, EXCELLENT condition. 478-7450.

OLDSMOBILE 98, 1963. GOOD motor, $150. 388-7130.

'67 CHEV. SEDAN, VERY GOOD condition, $200. 382-1613 or 383-4597.

'58 OLDS SUPER 88, FULL power, $149 special. 384-1350.

150 CARS FOR SALE

XXXXX XXXXX XXXXX
XXXXX XXXXX XXXXX
XX XX XX XX XX XX
XX XX XX XX XX XX
XXXXX XXXXX XXXXX
XX XX XX XX
XXXXX XX XX XXXXX
XXXXXX XX XXXXX

EMPRESS
— PONTIAC — BUICK —
GMC

GOODWILL USED CARS

WE HAVE A FANTASTIC SELECTION
WE THINK YOU'LL AGREE—

71 CATALINA 4-DR. HT. 8, A.T. P.S. P.B. $3695

70 CATALINA 4-DR. HT 8, AT. P.S. P.B. $2995

70 LEMANS 2-DR. HT. 8, A.T. PS $2995

69 PARISIENNE 2-DR. HT. 8, A.T. P.S. P.B $2695

68 PARISIENNE 4-DOOR HTS. 2 TO CHOOSE FROM $2295

67 PARISIENNE S.W. 8, A.T. P.B. P.S. $1995

66 PONTIAC 4-DR. SDN. 8, A.T. $ 995

66 ACADIAN 4-DR. SDN. 6 CYL. VERY CLEAN $1395

65 PONTIAC 4-DR. SDN. 6, A.T. P.S. $1095

64 PARISIENNE 4-DOOR SDN. 6 CYL. $695

70 PONTIAC 4-DR. SDN. 8, A.T. P.S. P.B. $2695

71 VEGA GT, 2-DR. 4-SPD. STEREO $2495

71 IMPALA 2-DR. HT. 8, A.T. P.S. P.B. $3695

69 IMPALA 4-DR. HT. 8, A.T. P.S. P.B. $2695

69 OLDS CONVERTIBLE, 8, A.T. P.S. P.B. $2995

67 CADILLAC 4-DR. HT. LOADED $3295

66 CHEVY II 2-DR. HT. 6, A.T. $1095

66 CHEVY II S.W. 6 CYL. $ 795

66 VISTA CRUISER, LOADED $2395

WE RUN
A VERY SIMPLE BUSINESS

65 CHEVELLE 4-DR. SDN. 6 CYL. ONE OWNER $1095

64 OLDS F-85, 4-DR. SDN. 8, A.T. $ 795

67 CAMARO SS, 8, A.T. $2195

69 LTD 4-DR. HT. 8 A.T. P.S. P.B. $2695

69 POLARA 4-DR. SDN. 8, A.T. P.S. $1895

68 DODGE 2-DR. HT., 8, A.T. P.S. P.B. $2195

68 MONACO 4-DR. HT. 8, A.T. P.S. P.B. $1995

67 DODGE 4-DR. SDN. 8, A.T. P.S. P.B. $1095

65 CHRYSLER 4-DR. SDN. 8, A.T. P.S. P.B. $1195

GOODWILL USED IMPORTS

71 DATSUN 2-DR. 4-SPD, RADIO $1895

71 VW BEETLE, 4-SPD. $2095

71 VW. SQUAREBACK. LOW MILES $2795

71 TOYOTA MK II 4-DR. A.T. $2695

71 FIRENZA SL, 2-DR. 4-SPD. $1995

70 VW FASTBACK, 4-SPD. $1995

70 TOYOTA MK II 4-DR. SDN., 4-SPD. $2295

69 VIVA 2-DR. 4-SPD. $1095

69 FIAT 850, 4-SPD. $1395

69 SPITFIRE, 4-SPD. $1895

71 FIRENZA SL, 4-DR. SDN. A.T. $2095

69 SUNBEAM IMP 4-SPD $995

69 VIVA 4-DR. SL. LOW. MILES 4-SPD. $1495

71 TOYOTA MK II 2-DR. HT., 4-SPD. $2595

71 VW WESTFALIA FULLY EQUIPPED $3895

71 GMC VANDURA $3295

70 GMC 4x4 $3395

70 DODGE VAN $2995

69 CHEV. ½-TON A.T. $2595

71 GMC ½-TON 4x4 $3995

71 GMC ½-TON $2995

70 CHEV ½-TON, LOADED $3695

AT
EMPRESS
— PONTIAC BUICK —
382-7121
DRIVE IN OFF TOPAZ
2867 DOUGLAS STREET

150 CARS FOR SALE

MM MM
MMM MMM
MMMM MMMM
MMMMMMMMM
MM MMM MM
MMM M MMM
MMM MMM

MM MM
MMM MMM
MMMM MMMM
MMMMMMMMM
MM MMM MM
MMM M MMM
MMM MMM

McCALLUM MOTORS
— DATSUN — VOLVO —

WE PRICE OUR CARS

1971
MUSTANG
2-door hardtop, V-8, automatic transmission, radio. 25,000 miles. Check this price
$2695

1967 CHEVROLET, 6 cylinder, automatic transmission. City tested. One owner $1095

WE INVITE COMPARSION

1971 EL CAMINO V-8, automatic transmission, power steering, power brakes, radio. Non-slip rear end. 15,000 original miles $3495

ON THE SPOT FINANCING

1970 TOYOTA MK II sedan, 29,000 miles, a real sharp unit $2995

WE DYNO-CHECK LATE MODELS

1964 BUICK LUXURY 2-door hardtop. This is an above average automobile $1095

ALL CARS GOV'T TESTED

1972 MAZDA 1800 pickup, radio, heavy duty bumper. WHY PAY NEW PRICE? $2350

McCALLUM MOTORS
— DATSUN — VOLVO —

It Pays to
"TAKE A LOOK"
at YATES and COOK
386-6168

N
N — N
N — N
N — N
N — 68 — N
N — N
N — YEARS SERVING — N
N — N
N — VICTORIA — N
N — N
N — N
N — N
N — N
N

NATIONAL
CHRYSLER-DODGE
DODGE TRUCKS

66 CHEV V-8, A.T. Radio $695

64 DART. Excellent second car, 6 cyl. $795

63 ACADIAN 6 cyl., std. Radio $595

58 VAUXHALL S.W. Transportation special $195

61 VAUXHALL station wagon. Good transportation $395

65 PONTIAC 4-dr. HT., 283 V-8, A.T., P.S. Radio $733

BOTH SIDES OF THE
800 BLOCK YATES ST.
384-8174

1969 OLDSMOBILE VISTA CRUISER Wagon. V-8, automatic, power steering, power brakes, AM-FM radio, power windows, electric door locks plus many other factory options. Absolutely flawless. Must be seen.

Remember at METRO all reasonable offers will be accepted
386-3516 386-3517

1970 DUNE BUGGY, METAL flake green, fibreglass body with roof and side curtains. All new tires with Chromies and American mags, black naugahyde buckets, tape deck plus many extras. Immaculate shape. $1350. 642-3124.

ANYTHING TAKEN IN TRADE As part of full payment on new or used cars. See GORDON PHILLIPS, NATIONAL MOTORS, 384-8174.

LEAVING TOWN—MUST SELL 1966 Thunderbird very low mileage, immaculate interior, power brakes, steering, window, tilting steering wheel. Only $2350. 592-0651.

MOVING TO PRINCE GEORGE. This car must be sold before June 29th. Asking $700. Will accept any reasonable offer. '65 Dodge 440 Polara. 382-0289.

BARRACUDA, 2-DOOR, AUTOmatic, V8, heater and air conditioning, radio, $1,100 or nearest offer. Phone 382-1078 after 5.

HOT FLASH
'66 Fury III, 2 door, power steering, excellent shape. $900. 656-3331, 10:30-2:30.

1956 PONTIAC, 283, SOLIDS, CAM, pistons, 4-barrel, 11 inch clutch, mags, chromies, tape deck, tach. 2-door. 384-7707.

'67 BUICK LE SABRE 4-DOOR sedan, tested, radio, new tires, immaculate condition. Bargain $1800. Trade car, boat, trailer. 382-8670.

150 CARS FOR SALE

METRO TOYOTA
SIDNEY DIVISION
656-4311

1971 COROLLA. Standard transmission, 9,000 miles, Suntan yellow, economy plus.

1971 TOYOTA CORONA automatic, transmission, radio, 13,000 miles, Step gold with matching interior.

1971 CROWN sedan, automatic, radio, luxury and economy.

1970 DATSUN 1600, 2 door, 4-speed, radio, 20,000 miles, one owner, excellent condition.

1971 BUICK Sports wagon, automatic, radio, power steering, power brakes, low mileage premium unit.

1969 MUSTANG COBRA JET. This is performance at it's best. All the goodies are here.

1968 CORTINA, automatic, excellent second car or for the beginner.

1968 DODGE Monaco, 2-door hardtop, V-8, automatic, power steering, power brakes, radio, maroon with white vinyl roof. One owner, low mileage.

1968 COUGAR, V-8, automatic, power steering and brakes, radio, Royal blue with white vinyl roof and matching interior.

1967 CHEVY II sedan, automatic, 6, radio, 35,000 miles, one owner, popular family car.

1966 BEAUMONT convertible, V-8, automatic, console, radio, take this for a drive.

1965 VOLKSWAGEN Deluxe, sunroof, with radio.

1965 MORRIS 1100 sedan, excellent transmission.

WEEKEND SPECIALS UNDER $500

1966 CORVAIR hardtop.
1963 AUSTIN Cambridge wagon, automatic.
1959 RAMBLER sedan, automatic transmission.
1966 BUICK sedan.
1961 CHEV.

SAVE $ AT SIDNEY
METRO TOYOTA
SIDNEY DIVISION

WILLE MOTORS

DE LUXE dune buggy	$1895
'70 FIREBIRD 400, 4-sp.	$3495
'69 AMX 390, 4-sp.	$2495
'69 'CUDA Fastback	$2495
'69 CHRYSLER 2-dr. H.T.	$2695
'68 CALIFORNIA special	$2195
'68 MUSTANG GT Fastback	$2495
'68 TORING GT 4-sp.	$2395
'67 MUSTANG Fastback	$1795
'67 FIREBIRD 326, stick	$1895
'65 CHRYSLER 4-dr. H.T.	$995
'65 SPORTS Fury, 383, 4-sp.	$1795
'60 FORD, tested	$125
'56 Ford tested	$100

Backed by one of the ISLAND'S LARGEST SERVICE CENTRES
$240 Douglas 382-2313

'71 JAVELIN 401; TWO ¾-ton CHEV. pickups; '72 VOLKSWAGEN CAMPER; '67 REBEL SST; '61 Volkswagen BEETLE; '70 TOYOTA Mark III; '70 FORD Galaxie; '69 CHEV. Longhorn; MOTORCYCLES and CARS in TRADE.
LES BLOW'S
(British Motors)
2940 Douglas Street
Phone 384-7843

'63 MERCEDES 220S, $1,000 ORIGinal miles, excellent condition, $1995. 388-4752.

1956 VOLKSWAGEN, SUN ROOF, 1971 1600 motor, E.T. mags, roll bar. Offers. 384-9568 after 6.

1965 FORD, V-8, $695
AT ART'S CAR SALES

1961 CADDY CONVERT.
AT ART'S CAR SALES

1966 RAMBLER $585
AT ART'S CAR SALES

1963 CHEV., V-8, $295
AT ART'S CAR SALES

PRIVATE. 1971 VOLKSWAGEN 411, sunroof, radio, fully equipped. 385-5673.

'69 PLYMOUTH ROAD RUNNER, 383, 4-speed, lock differential, 31,000 miles, $2295. 382-6522.

1964 FORD FALCON, GOOD CONdition, must sell. Reasonable. 386-7249.

'69 ACADIAN, 3-SPEED AUTOmatic, mags, tape deck, $2,200 or close offer. 479-3892 or 382-0272.

1967 VOLKSWAGEN FASTBACK, very good condition throughout, low mileage, radio, $1,350. 384-2626.

'67 CORTINA GT, SUPERB CONdition, new motor. 388-6393 after 6 p.m.

1961 VAUXHALL CRESTA. TESTed, good engine, needs brakes, $170. 592-2288.

'72 TOYOTA COUPE 1600, EXcellent, one owner, after 7:00 p.m. 384-8853.

1965 VOLKSWAGEN DUNE Buggy; 1970 Barracuda with warranty; reasonable. 383-9529.

'61 PLYMOUTH WAGON, POWER equipped, tested, $345, offers. 592-1610.

MUST SELL 1960 RAMBLER American, good condition, $150 or offer. 4424 West Saanich.

'63 VOLKSWAGEN 1500 STATION wagon, good running order. $750. 479-1347.

1965 IMPALA CHEV HARDTOP, $800 or offer. Phone after 5, 479-7057.

'65 FAIRLANE, 289, V-8, AUTOmatic, radio. $750. 388-6703 after 5 p.m.

1959 CHEV. 6, AUTOMATIC, good shape and good tires, $350. 656-3610.

1956 METEOR, MOTOR GOOD, radio and heater, 1225 Lyle Street. Best offers.

64 MG MIDGET, TESTED, CONvert, good tires, roll bar, winter tires. Ex. cond. $995. 384-8063.

'65 MUSTANG CONVERTIBLE, 289 automatic, new tires, in excellent condition. $1175. 479-7780.

TAKE OVER PAYMENTS ON good repossessed cars. 382-3567.

VOLKSWAGEN, $800. 384-7092

1971 CORTINA GT, 4-SPEED, radio, tach, etc, $2,150. 478-7767.

3 TESTED CARS UNDER $250. 385-5954.

150 CARS FOR SALE

XXXXXXXXXXXX
XXXXXXXXXXXX
XXXXXXXXXXXX
XXX XXX
XXX XXX
XXX XXX
XXXXXXXXXXXX
XXXXXXXXXXXX
XXX
XXX PLIMLEY
XXX SINCE 1893
XXX
XXX
XXX
XXX

See the
all new
AUSTIN MARINA
from only
$2530

1970 CHEVY II 2 door, V8, automatic trans., power steering, power brakes, radio. Clean $2695

1971 AUSTIN 1300. Hydrolastic suspension, disc brakes, front wheel drive $1795

1971 DODGE COLT 4 door. Like new. Only 1,000 miles. $2195

1970 MAZDA 1200 Coupe $1600

69 VAUXHALL	$1195
69 DATSUN 1000 cpe.	$1295
69 AUSTIN 1800 A.T.	$2195
68 TOYOTA Corolla	$1395
68 VOLKSWAGEN FASTBACK 1500 A.T.	$1595
68 TRIUMPH Spitfire	$1695
68 CORTINA GT 4-door	$1695
65 MERCURY wgn.	$1495
70 VALIANT Duster	$2150

YOUR
BRITISH SPORTS CAR
HEADQUARTERS

PLIMLEY
1010 Yates 383-8121
Open to 9 p.m.

SERVICEMEN
Our new credit plan enables you to drive away in the car or truck of your choice, regardless of your rank or length of service. Mail small payments, example:

'69 Impala, loaded	$1795	
$10 down		$39 x 36
'70 F100 pickup	$1895	
$10 down		$52 x 36
'69 Super Bee Ht.	$1995	
$10 down		$66 x 36
'66 Lux. Chrysler	$895	
$10 down		$19 x 36
'69 Chev. P.U.	$1695	
$10 down		$36 x 36

We pay transportation to and from island. For more information call collect Mr. Alex McKay, 588-6533.

BELMONT MOTORS LTD.
10454 K.G.H., Surrey, B.C.

REMEMBER
METRO TOYOTA
LTD.
624 Finlayson
386-3516, 386-3517

1964 CORTINA, NEW BATTERY, tires, body solid, no rust, good paint. Engine is excellent. Great mileage on regular gas. Just tested, $300. 478-4806. If no answer, 384-8134.

1958 MERCURY MONTCLAIR, V-8, power brakes, power steering, immaculate condition. Only 62,000 original miles. Must be seen. Make an offer. 383-4403.

'71 VEGA STATION WAGON, like new, only 3,300 miles. New price $3,100. Must sell, $2,300. 479-1178.

SACRIFICE
'67 Volkswagen de luxe, good condition, new tires, brakes, stereo tape and radio. Call Don, 384-9715.

1966 MUSTANG 289, 4-BARREL carburetor, 3-speed console automatic, disc brakes, very good condition, $1,600. 385-6626.

CLASSIC—1 OWNER, 1955 BUICK sedan, new tires, new battery, muffler, radio, air conditioning, tested, A-1 condition, $650. 388-6168.

OFFERS: 1960 VAUXHALL VICtor, motor seized, body very good. 592-6263.

'69 FORD XL CONVERTIBLE, V-8, power steering, power brakes, power window. Best offer. 388-9410.

'71 BUICK SKYLARK, 2-DOOR, hardtop, immaculate. 10-8, 598-4202.

150 CARS FOR SALE

—HORWOOD MAZDA—
MAZDA
DEMONSTRATOR SALE

HURRY!
—ONLY 3 LEFT—

Now is the time to buy one of these 1972 Mazdas and save up to $300—balance of new car warranty.

P.S. Some of these cars have less than 2,000 miles.

72 TOYOTA Sports coupe with radio. This car is in showroom condition with only 3,000 miles. Save at $2195

70 AUSTIN 1300 sedan. Only 13,000 miles $1695

70 MG Midget, serviced in our shop and ready to go $2195

69 MAZDA 1200 GT sedan, black vinyl top, ready to go. ONLY $1195

68 FIREBIRD 400, truly a fantastic machine. Reg. $2895. NOW $2695

68 VOLVO 144S sedan. Automatic drive. AM-FM radio. Hard to find model for only $2295

69 CORTINA 1600 sedan. Good reliable transportation $1395

67 VOLKSWAGEN Fastback sedan, good economical transportation $1195

67 MUSTANG sports coupe, V-8, automatic, power steering and brakes $1995

66 ACADIAN 2-door hardtop, automatic, radio. Finished in Arctic white with contrasting red interior. ONLY $1395

65 ACADIAN Beaumont sedan, V-8, automatic, radio $1245

64 HUMBER Super Snipe. Automatic, English luxury model. ONLY $995

64 FORD Galaxie 500 hardtop, V-8, automatic $695

63 AUSTIN A-60 sedan, radio, new transmission, Government tested March 73 $595

63 VOLKSWAGEN 1500 $795

TRUCKS

70 MAZDA 1800 pickup, radio, heavy duty rear bumper $1895

68 LANDROVER SWB 4-wheel drive and power winch. New tires $2395

69 DATSUN pickup. Government tested and all set to go $1395

64 CHEVROLET Fleetside pickup, radio, Exce

150 CARS FOR SALE

CORNELL
"CHEVROLET
COUNTRY"

HARDTOPS!!!!

71 CHEVELLE Malibu 2-door hardtop, V-8, power steering, brakes, radio automatic transmission $3195

70 CHEVROLET Impala 4-door hardtop V-8, automatic transmission, power steering, brakes, radio $2995

69 PONTIAC 4-door hardtop V-8, automatic transmission, power steering, brakes, radio $2495

68 MERCURY Montego 2-door hardtop V-8, automatic transmission, power steering, radio $1995

67 CHEVROLET Impala SS 2-door hardtop, V-8, automatic transmission, radio $1995

67 T-BIRD 4-door hardtop, full power including windows and Landau top $2495

67 METEOR 8-passenger station wagon, fully power equipped $1995

66 OLDSMOBILE 88 4-door hardtop, fully powered including windows $1295

65 BUICK Wildcat 4-door hardtop, full power $1395

63 IMPALA 2-door hardtop, V-8, automatic transmission, power steering, radio $695

OTHER
HARD-TO-FIND
SPECIALS!!!

71 EL CAMINO, V-8, automatic transmission, power steering, brakes radio $3995

70 PONTIAC Tempest 4-door sedan 6, automatic transmission, radio $2695

69 VALIANT sedan, "6", radio $1795

69 FORD sedan, V-8, automatic transmission. Going at wholesale $1795

68 PLYMOUTH Fury sedan, V-8, automatic transmission $1595

66 T-BIRD convertible, fully power equipped $1995

65 CHEVY II 4-door sedan, 6, radio $895

65 VALIANT 2-door, slant 6 $995

64 FORD Galaxie 500 sedan, V-8, 4-door, radio $895

64 RAMBLER American 4-door station wagon. Real sharp. $995

CORNELL
CHEV-OLDS
3050 DOUGLAS STREET
(Opp. Mayfair)
385-5777 — 'til 9 p.m.

150 CARS FOR SALE

SPEEDWAY
VOLKSWAGEN
PORSCHE

WE DON'T SAY
WE'RE FIRST
WE PROVE IT
AND THAT'S
THE TRUTH

—DEMO SALE—
all low mileage
demonstrators
must go ! !

1972 914 PORSCHE. Mag wheels, removeable top with built-in roll bar. AM-FM radio

1972 VOLKSWAGEN 411 4-door, radio.

1972 VOLKSWAGEN 411 station wagon, 4-speed transmission, radio.

1972 VOLKSWAGEN Squareback Automatic transmission, mag wheels, de luxe roof rack, radio.

1972 SUPER BEETLES all colours, various miles.

GREAT SAVINGS ON
USED VEHICLES

72 COROLLA S.W. under 2000 miles

71 SUPER BEETLE, radio, very clean

70 SIMCA 4-dr. 11,000 miles

70 DATSUN 240Z 13,000 one-owner miles.

69 VW de luxe, radio.

69 AUSTIN America economy, front wheel drive.

69 VW Fastback sunroof, radio.

68 Viva A.T.

68 CORTINA G.T. Radial tires, mag wheels.

68 VW de luxe, radio.

67 RANCHERO pickup, 4-spd., 390, V-8.

67 COMET 9-pass. S.W., V-8, A.T.

67 VW Very clean, low miles.

66 CHEVY II, V-8, 2-dr. Ht.

65 VALIANT Convert., A.T. slant 6.

64 VOLKSWAGEN, very clean, low miles.

61 VW de luxe.

VANS and
CAMPERS

71 VW Bus. Very clean, low miles. Factory warranty.

70 WESTFALIA camper 8-ply tires, radio.

69 VW Window Van. 20,000 miles.

69 DODGE Motor Home, 7000 miles.

69 DATSUN pickup.

64 GMC Van. Camperized.

FOR 19 YEARS
UNDER THE REVOLVING
VOLKSWAGENS

BOTH SIDES OF YATES

385-2415

GEM MOTOR SALES
NOW COVERS
ONE COMPLETE BLOCK
COME IN AND SEE FOR YOURSELF — THE LOWEST PRICES IN WESTERN CANADA

SPECIAL
1969 Chev 4-dr. 307, V-8, auto. radio, new tires. Reg. $2295
GEM MOTORS price $1895

STATION WAGON
SPECIALS
69 Pontiac, V-8, auto. $2095
69 Vauxhall, auto. $1095
68 Beaumont, V-8, auto. $1895
65 Valiant, V-8, auto. $895
64 Rambler $795
63 Falcon $495
62 Falcon, automatic $595

IMMACULATE
CONDITION
1970 Ford 4-wheel drive, V-8, 4-spd, ¾-ton $3595

THE LOWEST PRICES IN WESTERN CANADA
"NO CASH NEEDED"

GEM
MOTOR SALES
LARGEST INDEPENDENT USED CAR LOT IN VICTORIA — AT 480 Esquimalt
385-4311

1964 PONTIAC STRATO CHIEF, V-8, auto., radio, $475. 652-1055.

1967 COMET CALIENTE, 4-DOOR, 289 auto., $1500. 479-7357 after 5.

1962 RAMBLER CLASSIC Wagon, needs work. 335 Raynor.

1958 VOLKSWAGEN, $100. 479-2241 or 642-5139.

1960 CHEV. SEDAN, AUTOMATIC transmission, radio, $195. 598-2941.

1966 VW BUG, 29,000 MILES, immaculate condition. $1150. 386-5095.

150 CARS FOR SALE

SUBURBAN
NORTH
ON DOUGLAS

YOUR CHOICE
4 ONLY
NEW! ! NEW! !

1972
CORTINA 1600
sedans
$2360
—trades welcome
—48 month terms
—full 12 month warranty
—economy plus

FOR THE YOUNG
AT HEART! !

1971
COUGAR convertible
1 owner and clean
$3998

1971
CYCLONE GT hardtop
mag wheels, hurry on this one
$3998

1971
FORD CAPRI sunroof
4-speed, radio
$2998

ECONOMY MINDED! !

1971
PINTO automatic
$2198

1971
VOLKSWAGEN 411
low miles, 4-speed
$2798

1971
COMET automatic
6 cylinder, radio
$2698

1971
AUSTIN AMERICAN
9000 miles, clean
$1698

1971
TOYOTA 4-door
radio, 4-speed
$2298

ATTENTION
WAGON MASTERS! !

1972
CORTINA wagon
automatic, radio
$2898

1970
METEOR 10-passenger
V-8, automatic,
power steering, power
brakes, radio
$3898

1968
MERCURY Parklane
10-passenger, 1 owner
$2998

1969
FORD 6-passenger
V-8, automatic transmission,
steering power brakes, radio
$2498

1969
FALCON 6-passenger
V-8, automatic
$1998

WEEK-END
VALUES! !

1969
PLYMOUTH hardtop
$2198

1969
METEOR Convertible
$2398

1968
FORD hardtop
$1698

1968
FORD 4-door hardtop
$1698

1967
VOLKSWAGEN Beetle
$998

1965
HILLMAN sedan
$798

AT
SUBURBAN
Wide open till
10 p.m. Mon. to Fri.
6 p.m. Saturday

386-6131

'69 MUSTANG
Fastback, a factory fresh unit in undeniable excellent condition. Has every extra including custom upholstery, deep tread whitewall tires; push button de luxe radio. Finished in gorgeous Tonto red with Tuxedo black leather and nylon decor. No cash needed. Immediate delivery, terms to suit your budget

Remember at METRO all reasonable offers will be accepted. 386-3516, 386-3517.

'62 AUSTIN 850 MINI, NEWLY tested, $350. 479-6982.

1968 ENVOY EPIC, $900. 384-7940. After 5:30 p.m.

FORD ZEPHYR JUST PASSED inspection, and licenced. 479-1228.

1970 OLDS CUTLASS. BEAUTIful. 479-6626.

METROPOLIAN, TOP CONDItion. 388-9303.

1964 ANGLIA, GOOD RUNNING condition. $300. After 7, 477-3756.

1951 AUSTIN, MUST BE SEEN TO be appreciated. 386-3659.

150 CARS FOR SALE

DE PAPE
MOTORS

REMEMBER
IF YOU BUY BEFORE
SEEING US YOU MAY
HAVE PAID TOO
MUCH.

'71 CADILLAC $6995
4-door hardtop. This 10,000 mile one-owner automobile is equipped with power steering, power brakes, fully tinted power windows. Factory climate control air conditioning — 6-way power seat and Cadillac AM-FM stereo radio. Turquoise in colour with matching interior and moss green vinyl roof finish this elegant automobile. The one year depreciation makes this near new car an excellent buy.

'70 LINCOLN $5995
Continental 4-door sedan. Full factory power, air conditioning, 6-way power seat, tilt steering, power door locks, power trunk, radio with factory stereo tape deck. This low mileage one owner luxury automobile is finished in saddle tan with matching leather interior and contrasting brown vinyl roof. Balance of 3-year factory warranty available. Cost over $10,000 new. Guest drive this beautiful automobile today.

'68 BUICK $3095
Wildcat 4-door hardtop. Power steering, power brakes, power windows, tilt steering, power door locks, factory air conditioning, power trunk, factory AM-FM stereo radio with power antenna control. 6-way power seat. This low mileage locally owned automobile was traded to us on one of our luxury automobiles. Complete history available. Guest drive it today.

'72 TOYOTA 1600 $2495
Corolla 2-door coupe, 1600 cc engine, 4-speed, AM-FM radio with dual speaker control. 5 custom chrome mag wheels with radial tires. An immaculate local one-owner sport coupe with only 4,000 miles. Cost new over $3200. Balance of warranty available. Racing green with tawse bucket seats. A very sharp looking automobile. See and guest drive it today.

'71 VOLKSWAGEN VAN
$2695
Window van with sliding side entrance door. Locally owned and in excellent condition. Low mileage. Perfect delivery van or easily converted into camper. Guest drive it today.

'71 PINTO 2000 $1895
2-door sedan. 2000 cc engine, console automatic. Radio, bucket seats. Just 10,000 miles. As new condition throughout. Perfect second car or working girls' car. Priced to sell. Guest drive it today.

'71 VOLKSWAGEN $1895
Super Beetle, local one-owner car. 12,000 miles, balance of warranty. Excellent value. Guest drive it today.

'71 TOYOTA 1200 $1695
Corolla 2-door sedan. Local one owner car. Low mileage. As new condition throughout. Bucket seats. 4-speed transmission. Save $200, see and drive it today.

'69 CAMARO Z-28 $2995
302 high performance V-8. Hurst 4-speed, positraction. Power steering, power brakes, radio, tape deck. Finished in orange with white racing stripes and matching bucket seat interior. An excellent and original performance car. See it today.

'69 FIAT 124 $2295
Sport coupe. Dual O.H.C. engine. 5-speed transmission. AM-FM radio Reclining bucket seats. Michelin radial tires. Exceptional condition throughout. Before buying any sports car, drive this excellent handling and very responsive sports coupe.

'69 CORTINA 1600 $1495
G.T. 2-door. 1600 cc engine, 4-speed, bucket seats, radio, walnut grain dash. G.T. striping. 5 new tires. Exceptionally clean and well maintained. An excellent value. See it today.

'67 CORTINA $1295
4-door sedan, automatic transmission, radio, new tires. This low mileage compact sedan is original throughout. Exceptional condition. A very dependable and economical students' car. Must be seen. Guest drive it today.

'66 ANGLIA S.W. $695
2-door compact station wagon. 20 miles on fully rebuilt motor with warranty. Leather bucket seats and fold down rear seat. An excellent dollar value car. See it.

MANY, MANY, MORE
GOOD BUYS
TO CHOOSE FROM

DE PAPE MOTORS LTD.
847 YATES 384-8035

CORTINA CAR
CENTRE

ALL SOLD WITH
7-DAY
MONEY BACK
GUARANTEE

1971 VOLKSWAGEN $1795

1969 AUSTIN America 1300 $1395

1967 CORTINA station wagon $1395

1968 CORTINA GT $1295

1968 AUSTIN 1100 Automatic $1195

1967 CORTINA GT $1195

1968 VAUXHALL Viva $1095

1967 CORTINA 4-door $1095

1964 AUSTIN 1100 $ 695

1964 RENAULT $ 595

CORTINA CAR CENTRE
(Div. of Peter Pollen Ford)
Yates at Quadra 384-5555

'68 CHARGER
Hardtop, finished in lovely Brazilian bronze with matching decor, has every conceivable sports extra with the tremendous 383 V-8 motor. Live a little with a fully reconditioned safety checked automobile from one of Canada's leading Import Dealers. Open every evening till 10 p.m. Remember at METRO all reasonable offers will be accepted 386-3516, 386-3517.

'69 DATSUN 1600, $850. PHONE 598-8647.

150 CARS FOR SALE

PETER POLLEN
FORD

ALL SOLD WITH
7-DAY
MONEY BACK
GUARANTEE

1967 FALCON Futura, V-8, automatic transmission, radio $1495

1969 PLYMOUTH Roadrunner, 383, V-8, Automatic transmission, radio $2595

1965 VALIANT sedan. Automatic transmission $895

1969 METEOR Rideau station wagon, automatic transmission, radio, power steering, power brakes $3095

1971 FORD Galaxie 2-door hardtop, automatic transmission, power steering, power brakes $3295

1967 CORTINA GT, 4-door sedan $1095

1964 AUSTIN 1100, automatic transmission $695

1971 PINTO, 3-door, automatic transmission, radio. Only 3,000 miles $2595

1968 PLYMOUTH sedan, 6-cylinder, automatic transmission $1495

1966 JEEP Wagoneer $1095

1965 CHEV SS, automatic transmission, radio, power steering, power brakes. Engine rebuilt. $1295

1967 FORD Custom 289, V-8, automatic transmission, radio $1395

1967 FORD custom 2-door, 6 cylinder, radio $1095

1966 VAUXHALL station wagon $695

1964 OLDS F85 sedan $795

1969 DATSUN sedan 1600 $1195

1964 RENAULT $595

PETER POLLEN
FORD
1060 Yates St. — 384-1144

1970 DUSTER. Fully equipped with 340 V-8, automatic, plus many more factory options. Premium Unit.

Remember at METRO all reasonable offers will be accepted.
386-3516 386-3517

STATION WAGON
'63 Dodge with towing package, heavy duty suspension, 383 CI motor, automatic trans., positraction, power rear window and equalizer hitch. 23 miles per gal. Excellent condition throughout. $600. 748-1616. Duncan.

'68 BEAUMONT SD 396, 350 H.P., 4-speed, stereo tape, vinyl roof, mag wheels, new tires. 25 more options. Immaculate. $2400. Duncan. 746-4220.

1972 'CUDA, 340, 3-SPEED, AUTOmatic, blue with white stripe. Low miles. Immaculate. 477-5732 or 592-4331.

1959 VOLKSWAGEN CAMPER, new motor, excellent condition, $995. 1924 Hollywood Crescent. 382-1556.

1968 VAUXHALL VIVA SL, LOW mileage, fantastic condition. Make me an offer. 384-0198 or 383-7807.

1965 PONTIAC PARISIENNE 4-door. All powered, new brakes. $895 or best offer. 479-6066.

'61 COMET WAGON, AUTOMATIC, 6, running well. Best offer. 382-3961.

1969 OLDSMOBILE 2-DOOR, radio, power steering, excellent condition, $1850. 382-6097.

SACRIFICE — MY 1970 AMX — real sharp but have company car — offers? 383-1302.

'69 BEAUMONT, 2 DOOR HARDtop, 307, 4 barrel, 4 speed. $2,395. 385-0794.

1970 CHEVELLE MALIBU 400 convertible, all power options, $2900 or best offer. 388-6984.

1958 ANGLIA, GOOD CONDITION, and tires, 55,000 miles, tested 'till February 1972, $175. 592-4369.

1965 CADILLAC, AIR CONDITIONED, full power, excellent condition. $2195. 384-5824.

1964 FORD FAIRLANE, GOOD condition, low mileage, tested, $550. 385-3554.

1958 CORVETTE, 327, 4-SPEED, real street machine. 746-7796, Duncan.

1966 VOLKSWAGEN STATION wagon, low mileage, good condition. 386-9490.

1970 VOLKSWAGEN DE LUXE, 20,500 miles, still under warranty, open to offers. 383-0393.

1967 MERCURY COUGAR GT, excellent condition throughout, many extras, must sell. 382-8627.

1970 ENGLISH FORD 1600 CC standard. $1400. Phone 384-0825 anytime.

1965 CHEV IMPALA SPORT coupe. Wagon Train, 2324 Douglas Street. 386-3291.

1962 OLDS 98. $150. 478-6780

'59 FORD 352 CU. IN., $200. 479-7684.

SACRIFICE, 1963 VOLKSWAGEN 1500, good shape, $400. 658-5034.

1958 PONTIAC 4-DOOR SEDAN, automatic transmission. 478-6458.

1965 SUNBEAM, $400. TESTED October. Good engine. 592-3425.

'68 OLDSMOBILE DELTA 88, TOP condition, full power. 479-3710.

1966 VOLKSWAGEN (VW BLUE). Immaculate condition. 479-6027.

1959 CHEV. GOOD CONDITION. $200. 478-4697.

'67 CHEVELLE, 396, 4-SPEED, immaculate, 44,000 miles. 656-2309.

'66 SUNBEAM SEDAN, ONE owner, low mileage. 382-4894.

150 CARS FOR SALE

1969 CHEVELLE wagon. Fully equipped with V-8, automatic, power steering, power brakes, radio. One owner family unit. Must be driven.

Remember at METRO all reasonable offers will be accepted.
386-3516 386-3517

SAVE $750
MUST SELL MY
DEMONSTRATOR
1972 Buick Le Sabre custom sport sedan, power equipped. Only 3600 miles. Blue with white vinyl roof. For demonstration phone CHARLIE PETERSON at EMPRESS PONTIAC BUICK LTD., 382-7121 or Res. 592-0458.

SAVE DOLLARS
On this new car. 1972 Toyota 4-door sedan. Radio, automatic transmission and whitewall tires. $[illegible]
KEN ALGER
NOW at
EMPRESS PONTIAC BUICK
382-7121 477-6308

1961 PONTIAC LAURENTIAN. V-8, automatic, custom radio, motor in top condition. Excellent running order, will provide list of work done. $350. 123 South Turner Street. 385-3054 after 5 p.m.

NEW CHROME WHEELS AND tires. '69 Dodge 2-door hardtop. 318 cu. in. automatic. Cypress green with matching black tuft upholstery. Can arrange financing. $2195. 383-4568.

LEAVING VICTORIA
For quick sale. 1967 Chev Impala, red, standard transmission, 6 cylinder, air-conditioned, radio and clock, excellent condition, only $1,450. 592-7021.

BEAUTIFUL FORESTER GREEN '69 Dodge. 2-door hardtop, V-8 automatic. Very clean. Mechanic owned. Ideal family car. Will accept small trade. 383-4568.

'69 PONTIAC 2 PLUS 2 MODEL 2-door hardtop. All options including 427 engine. Beautiful touring car. View at home station (Douglas at Tolmie). 592-6005.

1964 PARISIENNE 283 ENGINE, automatic, power steering, radio, clock, good rubber. Tested 'till June '72, perfect running order. Offers. 477-4752.

1969 MERCURY CYCLONE, 428 cu. inch, 4-speed, power brakes and steering, radio, real clean. $3695. 478-5744.

1965 VOLKSWAGEN STATION wagon, good condition, reliable transportation. Offers over $750. 598-1133.

1968 DODGE DART, 12,000 MILES, new tires, year old battery, new master cylinder. $1800. Phone 383-4675.

"METEOR WAGON"
'58 automatic, rigged for towing, mechanically excellent, tires very good. Tested. $250. 386-3717.

'65 VOLKSWAGEN. IMMACUlate condition. Radio, gas heater, good paint, good tires. $795. 477-3289.

'65 PONTIAC PARISIENNE STAtion wagon, 283, power steering, brakes, automatic, radio. $850. 478-6861.

'62 FORD SUNLINER CONVERTible 390, Holly, 4 barrel, pipes, power steering, power brakes, radio. $450 or offers. 384-8379.

1970 LTD 22,000 MILES, 2-DOOR hardtop, tape deck, and 1968 17½' Viscount trailer. $4700 for both. Phone 388-5817 after 2.

1964 MINI VAN, PRIVATELY owned. Excellent condition. Many extras. Asking $350. Phone Dan Grandin. 652-2463.

1968 TRIUMPH SPITFIRE. ONE owner, overdrive and radio. Best offer. No financing, no trades. 598-2182.

1970 PLYMOUTH SATELLITE, automatic transmission, 6-cylinder, power steering, power brakes, 2-door hardtop. 386-7642.

1966 FORD LTD, REBUILT 390, automatic transmission. Best offer takes. 384-2943.

'62 CHEV. IMPALA SS, 327 AUTOmatic, Tape deck, radio, buckets. 479-1335.

'63 PONTIAC PARISIENNE CONvertible. Can be seen at 101 Oswego.

1969 VAUXHALL VIVA. 7,000 miles only, 4-door, automatic. Offers over $1,200. 598-1133.

'66 FORD MUSTANG CONVERTible. 289. 3-speed automatic. Custom interior. Offers. 592-6904.

PRIVATE
1957 Chrysler Newport, excellent. $1700 or offer. 384-8613 after 5 p.m.

1966 VOLKSWAGEN CAMPER, woodgrain interior. Excellent condition. 384-4340 anytime.

1963 PLYMOUTH STATION wagon, automatic, open to offers. 383-9185.

PRIVATE
'68 LTD Brougham 2-door hardtop, excellent condition. 638-5432. $2,150.

1967 DE LUXE PARKLANE MERcury, 4-door sedan, all options. $1,750. 477-5383.

1961 FORD RANCH WAGON, EXcellent running condition. 1964 Honda 305 overhauled. 386-9604.

'64 CHEV. 4-DOOR, 6, STANdard, $350 or best. Top running condition. 477-6821.

1972 TOYOTA AUTOMATIC, 2-door, 4 cylinder, radio, 4,600 miles. 592-6893.

1967 METEOR, 44,000 miles, tested, excellent. $1395. 385-8979.

'64 DODGE 2-DOOR, BLACK with red interior. Immaculate. 384-7868.

1964 PONTIAC SEDAN, ONE owner, good condition. $300. Phone 382-3716.

'56 ZEPHYR 6-CYLINDER, STANdard, tested 'Til September, $50 or offers. 479-3203.

1969 DATSUN 1600 2-DOOR. 4-speed. $1400. 652-2801.

FOR SALE: 1963 ACADIAN STAtion wagon. $495. Phone 477-2721.

'65 CHEV. IMPALA, 6, POWER, accept trade. $600. 382-6829.

151 FOREIGN IMPORT AND SPORTS CARS

1967 FIREBIRD
CONVERTIBLE — ONE OWNER
Equipped with 326 high output engine, auto trans. PS and PB, P windows, radio and most options. 44,000 miles. A beautiful family or fun car. $2,100 or offers. Financing 748-9479 Duncan.

1961 JAGUAR SEDAN 3.8 MARK II. Automatic. Excellent condition. Black with red leather upholstery. Owner 40,000 miles. Owner giving up driving. $1800 or near offer. 382-2278.

1969 DATSUN 4-DOOR, RADIO, headrests. Like new appearance, mechanically sound, clean interior. $1,375. 385-6797 days or 477-6029 evenings and weekend.

VW DUNE BUGGY, BOOMER body, canvas top, '59 1500 engine, 64 transaxle, skid plate, heater, tested. $1,395. 743-2672 Shawnigan Lake.

LUXURY CAR, 1969 BUICK Electra, 225, LTD. 4-door sedan, fully powered, every conceivable option, air conditioning, real low mileage. No dealers. 477-2957.

'59 MERCEDES BENZ 219. MINT shape throughout. Impeccably maintained, tested 'till March '72. $800. 384-6342, 478-2570.

1970 LOTUS EUROPA. $2,100 OR best offer. 592-6174 evenings and weekends, 17-2150 Cadboro Bay Road.

'72 TOYOTA COROLLA 1200 sports coupe, excellent condition, 3500 miles, $2000 or nearest offer. 383-3644.

"AMPHICAT," — ALL-TERRAIN vehicle, must be sold by weekend. Excellent condition. Make an offer. 658-8121.

'69 ALPINE GT, A-1, FULLY equipped. Electric overdrive, new tires, radio. Must sell, going overseas. Phone 592-7049.

'62 JAGUAR XKE. NEW INTERIor, completely rebuilt engine and new clutch. Very fast. Asking $2,500. 382-4158.

1965 MORRIS COOPER. GOOD condition Radials, radio. Nearest offer to $825. 479-6677.

1958 TR3. GOOD CONDITION. RECently tested. $425. 479-6037.

151 FOREIGN IMPORT AND SPORTS CARS

'66 MGB, RADIO, TONNEAU, 2 new snow tires, extra wire wheel. Low miles. 592-6298. Best cash offer.

MG MIDGET, RED CONVERTIble, new brakes and paint job. Carbs rebuilt. $800 or best offer. 383-3994 after 4.

1963 VITESSE 6-CYLINDER, 5-passenger sport convertible, only $650. Also 1967 Simca, only $495. Haldin Motors. 384-5713.

1970 (E) TYPE 2 PLUS 2 JAguar. Impress your associates with this immaculate car. Bargain at $3,900, or nearest offer. 477-4865.

1961 VOLVO. GOOD CONDITION. tested May 14th. $400 or best offer. 598-3865.

1962 MGA MARK 2, VERY GOOD condition. Michelin tires. Asking $875. Call 386-1518.

1951 RILEY 1.5. BEAUTIFUL OLD car in running order. Needs some work. Asking $500. Call 598-3287.

1965 MGB. VERY GOOD CONDItion, soft top, tonneau and radio. $1100. 383-4826.

'53 MK 7, JAG., 3.8L 4-SPEED. $270 as is, best offer takes. 388-7419.

MG MIDGET. 1971. ONLY 14,000 miles. Has roll bar, steel belted tires. $2195. Phone 656-3277.

1959 JAGUAR MARK 1 SEDAN. 3.4 litre. Good condition. $650. 386-7256.

1966 BEETLE, RELIABLE, ECOnomical. Must sell by July 20. $700 or nearest. 652-2947.

1971 JAGUAR E TYPE 2 PLUS 2, automatic, am-fm radio. $6,250. 477-4256.

1970 ENGLISH FORD 1600 C C standard. $1400. Phone 384-0825 anytime.

1961 MG MIDGET GOOD CONDItion. $950. 384-5665.

'69 MG MIDGET, OFFERS, offer 5:30 p.m. 479-3632.

VOLKSWAGEN DUNE BUGGY, $695. 743-2470 Cobble Hill.

1962 VOLVO 544 SPORT, WILL take trades. 592-9246.

M.G.A. TWIN CAM. CONTACT 36 Government St.

'66 MGB. EXCELLENT CONDItion. $1,295. 658-5769.

154 TRUCKS AND BUSES

EMPRESS PONTIAC
BUICK
G.M.C.

—THE TRUCK CENTRE—

STOCK 9317
New 1972 GMC ¾-ton camper special pickup fully equipped with: 350 engine, 3-speed automatic transmission, power steering, power disc brakes. Auxiliary battery, deluxe chrome package, heavy duty alternator, camper wiring, stainless steel camper mirrors. Heavy duty front and rear suspension (leaf rear), (5) 7.50x16 8-ply tires. Finished in de luxe red and white western 2-tone paint and The Perfect Companion for this custom camper pickup is the 9½' Corda Lane Camper. Top quality materials and workmanship complement the many de luxe features of this luxury camper. Buy both the GMC Truck and Corda Lane Camper for only $6,315.

On the Spot Flexible GMAC Financing.

—WE RUN—
A VERY SIMPLE
—BUSINESS—

WE SELL TRUCKS
Drop in and see us
2524 Douglas at Bay
382-7121

NATIONAL
CHRYSLER-DODGE

"The Island's Dodge
Truck Centre"

NEW
1972 DODGE

Cab and chassis, 135" wheel base, 10,000 GVW (1-ton), 318 V-8, 4-speed, power brakes, heavy duty alternator and battery. Heavy duty springs including auxiliary. 750x16 8-ply-rated tires split rim wheels.

LIST PRICE	$4546
SAVE	$ 798
NOW ONLY	$3748

Also in stock 159" wheel base.

CALL Marshall Murray
NATIONAL

CHRYSLER — DODGE
DODGE TRUCKS
384-8174 819 Yates

'71 FORD ½-ton pickup, long wide box. Only 7,000 miles $2895

'67 G.M.C. Suburban, 4-speed, V-8, windows $2195

'67 CHEVY Van, windows, reconditioned $2095

'63 FORD ECONOLINE van $1095

CORNELL CHEV-OLDS.
385-5777 — 'TILL 9 P.M.

1966 Mercury 700, single axle with 16' dumps.
1963 Chev. 3-ton 1111 cab. with 18' van.
1963 Ford 800, flat deck with stake side and power tailgate.
Also a wide selection of pickups 1962-69.
All Government inspected.
GEORGE ENG TRUCK SALES
940 Hillside 385-3054

1968 FORD ¾-TON, 4-SPEED transmission, new paint. Good condition $1995

1962 GMC ¾-ton, 3-speed transmission with pull-out bumper $1045

DOMINION MOTORS
1812 Douglas St. 385-5012

METRO TOYOTA
Sidney Division
656-4311

1967 NISSAN PATROL.
4-wheel drive, 25,000 miles, electric winch, radio, roof rack, 4 extra wheels and rims.

1969 FORD ECONOLINE, $2800. E200 series. Windows, all around 300 cu. in., automatic, rebuilt engine recently. Apply 820 Cormorant.

'69 CHEV. ¾-TON PICKUP, V-8, 4-speed, long wide box. Will take damaged truck or car in trade, or cash. $2450. 478-4158.

1960 MONARCH SEDAN. CONverted to ¾ ton, runs well. All new tires. $200. 478-6730.

1956 CHEV ½-TON PANEL, needs work, runs. $95. 382-7304.

154 TRUCKS AND BUSES

60 BRAND NEW 1972
CHEVY TRUCKS!
SAVE UP TO $700

EXAMPLES:

Stock No. 301. Brand new '72 CHEVY ¾-ton Fleetside pickup, gauges, 350 V-8, step bumper, heavy duty springs, stabilizer bar, underseal, big tires.

NEW PRICE	$4357
NOW	$3648
SAVE	$709

STOCK No. 693. Brand new '72 CHEVY ¾-ton pickup. 6 cylinder, heavy duty clutch, underseal.

NEW PRICE	$3906
NOW	$3290
SAVE	$616

Stock No. 685. Brand new '72 CHEVY BLAZER. 350 V-8, automatic transmission, power steering, positraction, free wheeling hubs, custom sports package, radio, tach, plus many more options.

NEW PRICE	$6184
NOW	$5570
SAVE	$614

Stock No. 786. Brand new '72 CHEVY 1-ton cab and chassis 157" wheelbase, 350 V-8, 4-speed, West Coast mirrors, baby duals, heavy duty springs plus auxiliary, gauges, stabilizer bar plus other options.

NEW PRICE	$4811
NOW	$4210
SAVE	$601

Stock No. 339. Brand new '72 CHEVY ½-ton Fleetside pickup, gauges, V-8, 6-ply tires, underseal, heavy duty springs, stabilizer bar.

NEW PRICE	$3959
NOW	$3340
SAVE	$619

CORNELL CHEV.-OLDS
385-5777 — 'til 9 p.m.

"TRUCKTOWN"
Everything in trucks 386-1711
On Bay St. below Government
"HEAVIES"
66 GMC tandem dump 409, V-8, on air 34,000 rears. Good rubber. Only $3850
International single axle tractor on air, rebuilt motor plus 25-ton low bed ready to go. Only $2995
57 Ford tandem short log truck, rebuilt motor. Columbia bunks. Only $995
61 International 4-ton cab and chassis long "167" wheelbase, rebuilt motor. Only $1095
63 GMC 3-ton flatdeck with hoist A-1 shape. Only $1295
65 International 3-ton flatdeck, good motor, nice deck. Only $1695
65 GMC 2-ton moving van. Good rubber, ready to go. Only $1695
"EX SCHOOL BUSES"
56 GMC 32 passenger bus. Make ideal motor home. Clean. Only $1295
54 Chev 36 passenger bus. Rebuilt motor, new front tires and battery. Only $1095
"WALK-IN VANS"
66 GMC walk-in, make nice camper unit, good motor. Only $1295
65 Mercury walk-in, 6 cyl. standard. See it today. Only $1295
"PICKUPS ETC."
70 Ford ¾-ton pickup, V-8, 4-speed, long wide 2-tone. Only $2895
70 GMC ¾-ton pickup, 4-wheel drive, Warnehubs, Winch, radio, etc. Only $3495
68 Ford ¾-ton pickup, V-8, 4-speed, custom cab, long wide box. Only $2195
66 Ford ½-ton pickup. Heavy duty, rebuilt motor, V-8, 3-speed. Only $1495
67 Ford 6, long wide P.U. $1695
67 Ford 8, 4x4 P.U. $2195
66 Chev ¾, 8 cab and chassis $1095
68 International 1-ton P.U. $1895
62 Int. 1-ton crew cab $995
61 GMC P.U. As is $295
57 GMC ½-ton panel $350
60 CHEV 1-ton duals $995
"MISC. CARS"
70 Plym. 6, auto. 2-dr. $2195
69 Caddy coupe $3995
69 Lincoln sedan $3995
67 Caddy convertible $3195
66 Lincoln 2-door Ht. $2495
TRUCKTOWN 386-1711
2525 Bridge St. at Bay

RM RM RM RM RM RM

EXCEPTIONAL!

71 FORD E200 Econoline, V8, automatic, power steering $3595

67 CHEV 1 ton flat deck with sides, V8, 4 speed. Clean $2295

70 DATSUN Pickup $1795

67 JEEP Wagoneer, hard to find 4-wheel drive wagon $2295

REG MIDGLEY'S
AMERICAN MOTORS
736 Cloverdale Ave. 385-8758

RM RM RM RM RM RM

"MAKE ROOM SALE"
'65 INT. 2-ton, V-8, 4 and 2. Radio, steel deck $1995
'64 CHEV 2½-ton Fleetdeck $1195
'57 CHEV ¾-ton panel, V-8 $1095
'67 IH 4-w.d. panel, V-8 $1295
'69 VAUXHALL Victor wagon $1695
'71 INT. 4-w.d., 6-man pickup, V-8 $4295
'65 GM Handy bus, 6 passenger $1450
'66 CHRYSLER Newport sedan $1195

INTERNATIONAL HARVESTER
517 Herald St., 388-5508

1966 FARGO HEAVY DUTY ½-ton V-8, 4-speed, long wide box, rigged for camper. Excellent condition. $1450. Will take trade. Also new camper canopy. $375. 479-7958.

1953 FORD ½-TON, FLAT HEAD, running order, in excellent condition, tested until '73. $200 firm. 478-6731 ask for Chris Junior.

1971 VOLKSWAGEN, 2-PASSENger window van, red and white $500 miles, like new. Asking $3100. Phone after 5 p.m. 656-3674.

BRAND NEW DATSUN ½-TON pickup, fully equipped, $2555.
McCALLUM MOTORS LTD.
1101 YATES ST. 386-6168

1970 FORD F-100 RANGER, 302 V-8, 3-speed transmission. Trades considered. Terms available. Cadboro Bay Service. 477-2102

1966 DODGE ECONOLINE WINdow van, 6-cylinder standard shift, side and rear doors, open to offers. 477-6642.

1960 GMC ½-TON PANEL, SEMIfitted for camper, good running condition. $450. 478-9974.

154 TRUCKS AND BUSES

ENSIGN
CHRYSLER-PLYMOUTH
DOWNTOWN
YATES at COOK

FARGO
TRUCK CENTRE

FARGO C700 TRACTOR
—134" wheel base.
—361 — 4 engine with 14" clutch.
—18,500 lb., 2-speed rear axle.
—9,000 lb. front axle.
—5-speed transmission with short 4th.
—Wedge air brakes with 12 cu. ft. compressor.
—Spring loaded park brake, front wheel limit valve.
—1000x20 tires, cast spoke wheels.
—Dual 50 gallon fuel tanks.
—Power steering.
—Brake Conn. for semi trailer.

For sale or lease

Contact
ED JOHNSON
TRUCK MANAGER

ENSIGN
CHRYSLER-PLYMBUTH
YATES at COOK
OPEN WEEKDAYS
TILL 9 P.M.

IMMEDIATE DELIVERY
'72 Mazda 1800 Pickups

DEALER FOR
OKANAGAN CAMPERS

HORWOOD MAZDA
810 JOHNSON 385-1451

'70 CHEV ½-TON, V8, HEAVY duty suspension and rear bumper. Rigged for camper, custom cab and trim. Buckets and tape deck. Sofil rims on rear, extra wheels with studded winter tires, immaculate. $3,000. 656-2487.

HUNTERS, FISHERMEN, CAMPERS, FOREMEN
Must sell as is, bus almost completely converted. No reasonable offer refused. Phone 382-1078 after 5.

1966 CHEV VAN, 1965 MERCURY pickup, 1970 CJ 5, 1965 CJ 6, 1966 Wagoneer, 1970 Jeep pickup.
VICTORIA JEEP
HILLSIDE at ROCK BAY

'69 RANGER F100, HEAVY duty, 360 automatic, limited slip, gauges, radio, stereo, step bumper, 41,000 miles. $2,600. 479-2790, 592-4330, 4324 Dieppe.

1964 FORD ECONOLINE WINDOW van, good condition. 1966 Chev window van, with positive traction. 1966 Chev ½ ton pickup. 4036 Douglas St.

1968 DODGE ½-TON PICKUP, 318 V-8 automatic. Radio. Excellent condition. 2 to choose from, $1995. NATIONAL MOTORS. 384-8174.

'71 FORD ½-TON, 9,000 ORIGINAL miles, new condition, V-8, 4-speed trans. Front tire rack, $2995. 384-7215 or 382-4616.

TRUCKTOWN 386-1711
Everything in Trucks
On Bay St. next to Moore Whittington Lumber yard.

1964 FORD PICKUP, LONG wheel base, mirrors, radio, good condition, government tested. Phone 656-2925.

1955 ONE-TON FARGO, JUST painted, ready for chassis mount on flatdeck. Good engine, $395. 478-2315.

'68 VOLKSWAGEN WINDOW van, excellent condition, may be viewed Sunday. 624 Lambie Dr. 479-3559.

6 PICKUPS WHOLESALE
AT ARI'S CAR SALES

10' ALUMINUM FURNITURE van. Island Furniture Mart. 656-3724 or 656-3396.

1963 DODGE SLANT 6, LONG box, ½-ton. Tested till May. Good condition. Offers. 656-1660.

'67 MERCURY CAMPER TRUCK, V-8, 4-speed, beautiful condition, $1700. 386-9684.

1970 FORD F-350 WRECKER with Holmes 500 boom. Phone 334-4801, Courtenay.

1966 DODGE WRECKER, 440 Holmes boom. Phone 334-4801, Courtenay.

1966 GMC ½-TON, V-8, LONG wide box, in excellent condition. $1150. 478-7721.

1959 GMC 1-TON TRUCK, 13' furniture type van, (plywood), $850. 479-6213.

1955 1-TON GMC, LONG WHEEL base, GVW 10,000 lbs., $550 firm. Phone 384-5141.

1969 ECONOLINE CAMPER, equipped, V-8, auto., hitch. Offers? 384-6759.

1961 FORD ¾ TON, AUTOMATIC transmission and hydraulic tailgate. Offers. 388-9736.

1965 GMC HANDYVAN. FULL camper, 230 rebuilt engine. 450 Bete.

1963 FORD DIESEL TRUCK Tractor. Mint condition. 479-4919.

1971 CHEVY WINDOW VAN, 8 automatic, asking $3,600. 478-6267.

'66 GMC ½-TON AUTOMATIC, 6-cylinder, A-1, $1,200. 385-6965.

'62 GMC VAN — OFFERS
477-4762

1965 CHEV. ½-TON, V-8, RADIO, long box, $950. 479-6626.

156 U-DRIVES AND AUTO WASHING

CAR SIMONIZING WHILE YOU wait at your home or office, $9.95 and up. 386-1069.

TRADE
through
CLASSIFIED

158 TIRES

RADIAL TIRE
SPECIAL

SIZES

165—SR—13
175—SR—13
165—SR—14

Backwall — Tubeless

NOW $29.95 EXCHANGE

D & D TIRE LTD.
1620 Blanshard St. 382-7283

SIX 13" WHITE WALL OVERSIZE tires; 2 snow tires mounted. All as new. $80. 384-0835 anytime.

160 PARTS, ACCESSORIES

OUR NEW LOCATION
3152 Blanshard Street
Your Car's "Heart" is the BATTERY
For a Strong, Sure Start Every Time GET an "ACME"
LOWEST PRICES IN TOWN
Delivered and Installed
FRANCIS BATTERY and TIRES LTD.
Retreading Specialists

OLDS. REAR END SET UP FOR early Ford, complete with spring and chrome traction bars, $65. Two new 8½x15" Ansen Sprint mag. wheels for above rear end. Headers for Olds. engine into early Ford. Wanted: Pickup box and hood for '56 Chev. pickup. 479-2534.

FOR FAST SERVICE ON RINGS, BEARINGS, GASKETS, exchange brake shoes, drum turning, pin fitting, valve seat machining.
CORDS PISTON RINGS
At 834 Johnson St. 383-8011

TWO 1959 VAUXHALLS. ONE bad body, rubber, clutch; other with good body, rubber, clutch and transmission. Leaving town. $75 firm. 382-3666.

'65 FALCON, 6 CYLINDER motor, almost new, 3-speed transmission, new Hurst shifter, $170 or will sell separate. 656-6054 after 7 p.m.

'69 Z-28, COMPLETE POWER disk brake unit, multi-leaf springs, S.W. gauges, 333 standard gears (12 volt), cross flow radiator, front bumper, 385-4836. Ask for Bruce.

389 PONTIAC MOTOR, CROWER, M-P, Edelbrock 2-4S, headers, complete with 4-speed hydro and all mounts for early Ford frames, $500. 1960 Volvo, $150. 477-8530.

RADIATOR REPAIRS, FAST TOP quality repairs at Maurice's Auto Body, 427 Bete St., Phone 384-3121. Located behind the Burnside Pay and Save Gas Station.

4 NEW PERFORMA G.T. TIRES mounted on new 14x6 Valiant chrome reverse rims, $300. 478-5775. Phone Brian after 6.

'53 CHEV. DOORS, HOOD, ENgine, clutch, transmission, steering assembly. Dismantled. Good condition. Cheap. 598-2163.

MUST SELL W-30 STYLE RAMair post-track, for mini. Webber manifold kit, all brand new, any reasonable offer. 656-2937.

VOLKSWAGEN EXTRACTOR EXhaust system $35.95. Write for free brochure. Culver Dynamics, Box 4054, Station A, Victoria.

REBUILT 327 300 HP CHEV ENgine. $400 or offers. Mill Bay 743-5144.

4 U.S. INDY MAGS, 13"X5½", 4 Yokahama radial tires, 175"x13", 383-4645 after 6.

MAZDA ROTARY WANKEL ENgines for sale. Phone 478-4961 after 6 p.m.

1960 PONTIAC AUTOMATIC transmission. 5040 Santa Clara Ave.

WRECKING 1959 MERCEDES 180 gas, good engine, tires, $75. 382-1670 after 5 p.m.

INTERNATIONAL TRUCK chassis, with wheels, transmission. Cash or swap. 642-5256.

SET OF 5 ADAPTORS AND WIRE wheels for Triumph Spitfire. 592-6972.

FORD RALLY DISH CHROMES, knock-offs, tape deck, Holley 4-barrel. 652-3264.

WANTED: 1941-1949 INTERNAtional engine green diamond. 477-2215.

428 CJ, WITH 4-SPEED ,RACED once. 478-1195.

SELL BODY PARTS '62 4-DOOR hardtop Cadillac. 592-9773.

1962 CONSUL 315. PARTS. 383-5373.

PARTS AND ACCESSORIES FOR '62 Corvair and '59 Chev. 384-9597.

'57 ZEPHYR, '61 IMPALA 283, for parts. 479-2327.

'49 CHRYSLER SARATOGA, parts or whole. 656-3573.

'69 396 CAM, 4-SPEED. '66 Chevy, all parts, buckets. 598-5553.

'65 MGB, WIRE WHEELS, TOP, trans, clutch, rear-end. 477-6804.

'55 CHEV 2-DOOR, SW. 656-1693.

FENTON HEADERS FOR 235 Chev. 6. $25. 478-3030.

1961 MERCEDES 220 GAS, sedan for parts. 383-1931.

WANTED: 850 MORRIS MINI parts. Phone Cobble Hill, 743-2075.

162 AUTO REPAIRS, SERVICE AND TOWING

TRAILER
Pulling a trailer is hard work on an automatic transmission. Have it checked before you go on holidays by Ed at Douglas St. Shell, 2223 Douglas at Queens.

RADIATOR REPAIRS
Immediate Service
All Work Guaranteed
Pick Up and Delivery
Open Saturdays 9-1
Superior Auto Body Shop
384-3569

TRANSWILL AUTOMATIC TRANSmission specialists, 384-3851. Rebuilt auto transmissions from $49.95. Tune-ups from $11.95.

SCRAP CAR HAULED, REASONable rates. Associated Auto Wrecking. 479-6212.

166 CARS AND TRUCKS WANTED

WANTED
$ $ $ for cash $ $ $
TOP
DOLLARS FOR
"SPORTS CARS"
FOREIGN CARS—COMPACTS
"TRUCKS"
LOW MILEAGE
DOMESTIC CARS
FULL CASH OR CASH
FOR EQUITY.
DE PAPE MOTORS
384-8035
OR DRIVE TO 847 YATES ST.

Good, Clean
CARS AND TRUCKS
WANTED
Cash in 5 Minutes
— PLIMLEY —
1010 Yates St.

INSTANT CASH FOR
Sports Cars and Imports
BRIAN HOLLEY MOTORS
3319 Douglas — 384-1161

McCALLUM MOTORS will pay top dollar for any make or model car or light duty truck—call today, I pays to take a look at Yates and Cook.
McCALLUM MOTORS LTD.,
386-6166.

PRE 1966 PANEL TRUCK OR ½-ton, must be tested and A-1 mechanically. Cash. 385-7998.

WALK-IN VAN FOR CASH. DUNcan 746-4695. G. F. Dochtermann.

166 CARS AND TRUCKS WANTED

CASH OR CONSIGN
AT ART'S CAR SALES

WANTED
'62-'66 Chevy II, Acadian or Falcon. 2-door. 477-2027.

1936 TO 1953 CAR OR ½-TON truck in good shape. 287-8298. 23 McLean Street, Campbell River.

WANTED: 1970-71 MAZDA 1800 wagon for cash. Must be in good shape. 479-4551.

1965 OR UP MGB. MUST BE IN good condition. Will pay up to $1000. 385-4917.

168 CAMPERS, TRAILERS AND MOTOR HOMES

BE PREPARED
FOR FUN
IN THE SUN

Take time today to select that new trailer, camper or hard top from our great array of top quality, fully CSA certified SCAMPERS, TERRYS, SOUTH PARKS, BOLERS, STARCRAFT and SPORTSCRAFT.

HAVE A GOOD LOOK
At the Model 180 SCAMPER at $3795.00 Sleeps 4, has toilet, shower, furnace, H-W heater, 3 way fridge, 12V water system air compressor with battery.

SMALL CAR OWNERS
The 650 lb. fibreglass BOLER that sleeps a family of four is the unit your car can handle. Priced at $1865.00 including spare wheel and propane tank.

Equip your SPORTSCRAFT with an awning. $39.00 with immediate delivery.

PURVIS-FLACK
TRAILER SALES LTD.
1915 QUADRA, ACROSS
FROM THE CURLING RINK
Phone 388-9188
Service Dept. 382-4611
OPEN SUNDAYS, Noon-5:30 p.m.
Easy Terms — Trades Welcome.

S. J. PEDEN LTD.
YOUR VANGUARD DEALER
OFFERS YOU
The best in SELECTION, PRICE, VALUE and
— SERVICE
Come in NOW and view our complete line of CAMPERS, TRAILERS, VANGUARD COUNTRY CRUISER, SMALL TRUCK CAMPERS and CANOPY TOPS. Compare these features:
—proven name and quality.
—basic to fully equipped — your choice.
—exterior colour choice of gold or avocado.
—highest trade-in value.
—choice in campers of full fibreglass roof or aluminum roof with fibreglass nose and end cap.
—11 distinctive floor plans in campers.
—8 distinctive floor plans in trailers.
—rear fibreglass spoiler keeps rear well clean.
GOOD SELECTION OF
CLEAN TRADES.

BUILD YOUR OWN
Camper, trailer, and van conversion parts, supplies and accessories, large stock at reasonable prices.

S. J. PEDEN LTD.
Open till 9 p.m. Thurs. and Fri.
3655 Quesnel St. 386-3464

DOGWOOD TRAILER SALES
10½' SECURITY camper, fridge, furnace, monomatic toilet. $1900
New 11' RAN DELL camper, fridge, furnace, oven, aquamagic toilet. $2880
18' NORWESTER, S.C. $3150 or offer
PARTS—PROPANE
RENTALS
RANDELL TRAILERS AND
CAMPERS. 478-6841
Highway 1 and Millstream Rd.

NEW and USED TRAILERS
SCAMPER 24'
TRAVELEZE 23'
KENKILL 22'
SKYLARK 20'
MARCRAFT 18'
JACKSON'S GOLDSTREAM
ESTATES
974 Goldstream Ave. (1A) Langford

CANADIAN MOTOR HOMES
— All sizes on display
and ready to go
from $4723
DODGE — FORD
JACKSON'S GOLDSTREAM
ESTATES
974 Goldstream Ave. (1A) Langford

SUPER MARKET
Over 30 models of tent trailers on view. Special $50 allowance for Island residents when purchased at Impala Camping Village, 1070 Cample Road, Richmond. See the Fabulous Cabana Motor Home. We'll be in Sidney soon.

SHADY WILLOWS RESORT ON beautiful St. Mary Lake have available for yearly lease, 7 superb lakefront sites for travel trailers or truck campers. Enjoy the peace and quiet of Salt Spring Island. Good fishing, swimming, boating. 537-2956.

FOR SALE, HORSEMAN DEluxe hardtop trailer, top condition, large wheels, rear-bumper, spare wheel, tire, propane tank, stove, arborite revolving table, front-mounted wheel jack, 12 volt lighting, valid B.C. registry, sleeps 6, firm price $875. 592-0926.

ESTATE SALE 1965 14' GLENdette trailer, sleeps 6, hot plate, ice box, has own propane water and electric light or can be hooked into water and electric outlets $995. Call Mr. MacMinn 388-6631.

NO CASH, 15' TERRY HOUSE Trailer, electric brakes, propane range and oven, icebox, equalizer hitch, easy payments. $1,100 or offer. 385-7820.

17' CITATION, VERY GOOD condition. Stove, oven, furnace, fridge, toilet. Pressurized water, sleeps 6. Raysewood and Metchosin Road. 478-7558. $2,000.

1971 FORD ¾-TON CAMPER SPEcial, tool box, 2 tanks, 9½ Vanguard Sportsman camper, 3-way furnace, fan, oven, toilet, $5500. 340 Beach Drive.

FOR SALE — 3 YEAR OLD 17½' Cursair travel trailer, sleeps 6, excellent condition, completely self sufficient. Phone 385-0965.

19-FT. CORSAIR, TANDEM axle, sleeps 6, shower, toilet, oven, 3-way fridge, heater, excellent condition, $3,700. 478-2703.

14' SANTA FE, SLEEPS 5. PROpane stove and furnace, ice box. Freshly painted. Good condition. $650. 383-5808.

23' SCAMPER MOTOR HOME, 1969. Dodge chassis, 24,000 miles, sleeps 4, air conditioning, fridge, shower, etc. $8,500. 642-3092.

PRIVATE SALE: 1971 VANguard camper on 1966 Mercury ½-ton truck. Good condition, $3,200. Trades considered. 477-6268.

15' LIGHTWEIGHT 2-BERTH trailer, ideal touring and camping unit for compact cars, $625. 656-1648.

METRO MINI CAMPER, SLEEPS 2, top condition inside and out. Sacrifice sale. To view 442 Burnside West (Burnside Garden Apts.)

1969 VOLKSWAGEN CAMPER. 27,000 miles. Fridge, stove, sink, radio, roof rack. Extra snow tire. $2950. 382-8035.

FOR RENT TENT TRAILER, sleeps 4, equipped $30 week. 388-6035.

1971 SCAMPER 18' FULLY equipped, used 3 weeks only. $3,500 592-0762.

10' CAMPER PROFESSIONALLY crafted, 2 double beds, extra bunk, icebox, stove and sink. 382-2794.

PLYWOOD CANOPY FOR SMALL Japanese truck, side windows and doors. $50. 478-3190.

TENT TRAILERS FOR RENT. Reserve now — $25 week, or $5 day. 478-3879.

HOMEMADE ALUMINUM TEARdrop trailer $300. Good condition. 384-9261.

11' PYRAMID CAMPER, LIKE new condition, complete, including jacks. 907 Rex Rd. 478-1812.

1967 AIRSTREAM TRAVEL trailer, beautiful condition. Phone collect. Parksville, 248-8168.

168 CAMPERS, TRAILERS AND MOTOR HOMES

DOUGLAS
VOLKSWAGEN

YOUR LARGEST
VOLKSWAGEN DEALER
ON THE ISLAND

FRESH PREMIUM
SELECT TRADES ON
NEW VOLKSWAGENS

1970 VOLKSWAGEN window van, second row seat $2695

1970 VOLKSWAGEN window van, camper conversion $2795

1971 VOLKSWAGEN DOLPHIN camper, Radio. Balance of warranty. $4395

1968 VOLKSWAGEN 7-passenger bus, radio. $2395

1960 VOLKSWAGEN camper $895

COMPLETE SELECTION
OF
USED VOLKSWAGENS

Bank Finance
Up to 60 Months
On Approved Credit

3329 DOUGLAS ST.
388-5466
Open 9 'til 9

RENTALS!!
TRUCK and CAMPERS
from
$75 per week.
plus 8c mile
386-6666
PETER POLLEN FORD

EMPRESS PONTIAC
BUICK
G.M.C.
—THE RECREATIONAL—
—VEHICLE CENTRE—
We must sell our present stock of CORDA-LANE Campers. These campers feature top quality materials and construction, propane-electric fridge, 12-110 volt electric system, 3-burner stove and the assurance of after-the-sale service that only a locally manufactured product gives you.
Your choice of any 9½' CORDA LANE for only
$1995

WE RUN
A VERY SIMPLE
BUSINESS

WE SELL CAMPERS
AND MOTOR HOMES
Drop in and See Us
2524 Douglas at Bay
382-7121

DON'T BUY YOUR HOLIDAY TRAILER WITHOUT SEEING
KIRK—BARRY OR BILL McCARTNEY
THE FRIENDLY GUYS AT
COASTLINE TRAILER CENTRE
642 Burnside 388-6021
See our fantastic lineup of Travel Trailers from 13' to 27'. Big selection of Tandems.
Beginners will like the style and livability of the terrific
PROWLER OR NOMAD
and at "Reduced Prices" you won't find anywhere
Veteran trailerists will went to switch to the unbelievable
KUSTOM KOACH
OR
TRAVELAIRE
Canada's two top trailers. Small and big car owners just rave about the all fibreglass . . .
TRILLIUM "13"
an unbeatable trailer at
$1895.00

1971, 14' HOLIDAIRE TRAVEL trailer, sleeps 4, 3-burner stove with oven, gas electric fridge, furnace, toilet and many extras. Used 6 months. $2,550. 598-8049.

14' TERRY TRAILER, SLEEPS 4. 3-burner stove and oven. Ice box. Good condition. Tested. $850. Phone 658-5609.

NEW CANOPY TOP, SLIDING windows, insulated and lined, $60 Brighton Cresc.

FOR RENT, 16' TRAILER, sleeps 5-6. Remainder June, July and August, $325. 479-4206.

TEAR-DROP TRAILER, WILL sleep 3 or 4, $295. 592-7984, 2917 Foul Bay.

8' CASTLE CAMPER, SLEEPS 4, propane stove and light, ice-box, $900. 652-2897.

NEW FULLY EQUIPPED camper to fit small truck. 478-5097.

15' TRAILER, STOVE, FRIDGE, sleeps 5, new paint, $900. 479-1396.

1970 ¾-TON G.M.C. TRUCK AND 9½ ft. camper. 656-1708.

10½-FT. CAMPER FOR SALE. 386-7137.

FOR SALE, TENT TRAILER, 383-8080.

168 CAMPERS, TRAILERS AND MOTOR HOMES

—VICTORIA'S—
—EXCLUSIVE DEALER—
For
—VANGUARD COUNTRY CRUISER
—BOISE CASCADE MINI-LINER
—BOISE CASCADE HI-LINER
"TOPS IN THEIR FIELD"
CORNELL CHEV-OLDS
385-5777 3850 Douglas
"YOUR MOTOR HOME CENTRE"

NEW
PARKLANE hardtop tent trailer—sleeps 4. Comes in basic and fully self-contained models from ONLY $979

LIMITED
PACKAGE PRICE
1972 VOLKSWAGEN and PARKLANE trailer.
SEPARATE COST $3304
PACKAGE DEAL $2995
SPEEDWAY VOLKSWAGEN PORSCHE
Both sides of Yates
385-2415

LAYTON
SEAGULL
SPRITE

63 17' PYRAMID Trailer. Toilet, stove, sleeps 6 $1595
68 NORSEMAN hardtop tent trailer, sleeps 6 $645
69 8' STARCRAFT camper. Sleeps 4. Stove and sink. Wind up top $995
DIV. OF DOMINION MOTORS
1812 Douglas 385-5812

FENNELL'S
TRAILER SUPPLIES
Parts — Propane — Repairs
GALAXIE CAMPERS
SPORTSMAN CANOPIES
9 a.m.-8 p.m., Mon.-Thurs.
Open 7 days a week
6459 Pat Bay Hwy. 652-2511

IMPORT TRUCK—CAMPERS
"TIMBERLAND TRAVELLER"
IN STOCK AND
PRICED TO SELL
Constructed to Stringent Standards for the Discriminating buyer. Many no Cost Extras. Total C.S.A. 478-2397 or 2430 Millstream.

1971 GLENDETTE TRAVEL trailer, 17' beige color — completely enclosed toilet, sleeps 6, 2 propane tanks, 3-burner propane stove, large stainless steel sink, large gas-electric fridge, large clothes closet, lots of cupboards and lights. Can be seen at 3463 Rolston Crescent, phone 479-8094.

McCALLUM MOTORS LTD.
Buccaneer campers for Datsun, Toyota, and Mazda trucks. Priced from only $1,195. It pays to look at Yates and Cook. McCALLUM MOTORS LTD., 386-6166.

1970 22 SHASTA TRAVEL TRAILER, tandem, electric brakes, sleeps 6, shower, marine toilet, battery charger, and compressor. Will consider trade. Asking $3,900. See at 99 Crease. 383-9349.

WANTED TO RENT FOR JULY and Aug., 24' trailer for Youbou. Will not abuse. Reliable couple with 2 daughters, age 12 and 16, approx. $100 a month. 383-9656.

NOTICE TO ALL CAMPER OWNERS: OAK BAY TEXACO stocks fire mounts and bumpers, auxiliary gas tanks, at 1990 Oak Bay Ave., 598-3411.

WINNEBAGOS FROM 18' TO 28', 11 MODELS to choose from.
VICTORIA MOTOR HOME SALES LTD.
2936 Douglas 385-2333

NEW!! NEW!! NEW!!
RUSTLER CAMPERS
MORRIS
TRAILERS AND CAMPERS
2936 Douglas at Burnside. 385-2332

1969 ROADRUNNER TRAILER 17' sleeps 6, toilet, stove, fridge, furnace, electric brakes, mirrors. Like new, 800 road miles. $2095. 479-6774.

1969 VOLKSWAGEN CAMPER, comfortable full width bed, ice box, sink, etc. Custom radio. Excellent condition. $3150. 383-7724.

LOVELY FULLY INSULATED camper, with sink, stove, water tank, furnace, and ice box. Can be seen at 1629 Burton. 386-9563.

NEW FACTORY-MADE HIGHWAY utility trailer, c/w lights, $275.
VIC. LAWNMOWER HOSPITAL
834 Johnson, 386-8338

1958 CONVERTED STEP VAN TO camper. Excellent condition. New tires. 4 speed. Tested. Propane. Bargain, $1,000, or trade. 382-8670.

14' ROCKET TRAVEL TRAILER, equalizer hitch, jacks, mirrors, etc. Tested. $850. 477-2553.

PETE'S TENT AND AWNING
8' by 10' trailer awning with spring loaded poles $89. 383-8959.

RENT A FORD ECONOLINE camper Van, fully equipped. Sleeps 5. 598-1759.

AL'S BOX TRAILERS
Buy now and SAVE up to $10.00
383-8233 214 Dundas

14' TRAILER FOR RENT, JUNE 23rd-29th, July 23th-August 11th. 386-0692.

OKANAGAN CAMPER, BUBBLE top model suitable for import pickups. Horwood Mazda. 385-1451.

EMPRESS 24' MOTOR HOME, Immaculate condition. Phone 746-4921 Duncan.

LIGHTWEIGHT TRAVEL TRAILER, equipped, sleeps 5. $1500 or nearest. 384-1385 after 5 p.m.

CORDA LANE CAMPERS
Full range of sizes — Total C.S.A.
478-2461 894 Goldstream Ave.

1971 VOLKSWAGEN WESTFALIA camper, 7,550 miles. $4,400. 592-2255.

14' ROCKET TRAVEL TRAILER, equalizer hitch, jacks, mirrors, etc. Tested. $795. 477-2553.

UTILITY TRAILER, WITH 6X8 Vanguard Camper, jack, extra tires, good condition. $595. 385-2801.

FOR RENT — 14' SCAMPER trailer: furnace, propane fridge. From July 15. $45 weekly. 477-5395.

PICKUP CAMPER, 10' FIBREglass boat. $550 or sell separately. 478-6195.

CAMPER FOR IMPORT TRUCK with jacks. Excellent condition. 382-1239.

FOR RENT OR SALE, 24' WINnebago, call days 385-2582, evenings 386-0994.

1969 OKANAGAN CAMPER, NEW condition, fridge, oven, sleeps 4, also pick-up canopy. 382-6522.

CAB-OVER CAMPER (HOMEmade), icebox, no stove. First $200 takes. 479-5940.

ALUMINUM TRUCK CANOPY with carrying bars, approximately 4'8"x7'8". Offers. Phone 384-2593.

9' CAMPER, FULLY EQUIPPED, plus shower, sleeps 4, $2,400. 477-5229.

17' TRAVEL TRAILER, SLEEPS 5, stove, oven, monomatic toilet, extras. 388-9801.

VW WESTFALIA CAMPER TENT, current model, never used. $178. 478-2972.

DATSUN ASTRONAUT MARK II, camper top, 4' high, $225. 479-6761.

FOR RENT CAMPERS.
478-3080.

LARGE HARDTOP TENT TRAILer. Good condition. $450. 479-2004.

1967 TRUCK AND CAMPER. $2600. 478-3195.

CUSTOM BUILT CANOPY $325. 652-2791.

FOR RENT: 8' AND 9' CABOVER campers. 477-2721 or 477-4476.

168 CAMPERS, TRAILERS AND MOTOR HOMES

ALMOST NEW, LARGE DE luxe camper, shower, toilet, only $2795. 598-2449.

1969 ECONOLINE MINI-HOME, teak interior by Master Craftsmen. 598-3396.

169 MOBILE HOMES AND PARKS

BOB'S TRAILERS

To all concerned — in spite of the false stories, ARISTOCRAT is coded in excess of TOTAL C.S.A. requirements, safe and legal for sale in Canada. A full line of these quality products is here for sale at fair prices — check the quality and style against all comers — you name them.

MARLETTE
HOMES

SPECIAL
8x40 mobile home — one bedroom, nicely landscaped, really clean. Just move in at $3995.

PARKWOOD
HOMES

EAZLIFT HITCHES
installed anytime

FOUR SEASONS
HOMES

OFFICE 384-3623 HOME 478-4979

SPACES FOR ALL OUR
HOMES

4TH ANNIVERSARY SALE
SPECIAL YEAR-END PRICES
12x48 2-bedroom, deluxe furniture and appliances. Delivery and set-up included. Regular $7850 — SALE PRICE $6995. Payments of $132 per month O.A.C. 12x60 3-bedroom, wall-to-wall carpet, deluxe furniture, draperies and appliances. Delivery and set-up included. Regular $11,750 — Special $9995. 12 display homes. Open daily 10 a.m.-8 p.m. Weekends 10 a.m.-6 p.m.

GLENKEY MOBILE
HOMES LTD.
"Your key to better living"
2705 Douglas St. at Hillside
385-2491 385-2492

TRIANGLE HOMES LTD.
GENERAL — MARINER
PREMIER

TRAVEL IN COMFORT!
Custom built 24' Dodge motor home completely self-contained, carpet, fridge, stove, wall oven $10,500

NEED A SECOND CAR?
1969 4-door MAZDA $1500. Open to offers.

All our homes are Canadian built and have total certification.

2435 TRANS-CANADA HWY.
478-1774
OPEN 7 DAYS A WEEK
FOR CUSTOMER CONVENIENCE

TRAILER "CHAMPLAIN," 1971, 26½- tandem, approved by CMHTTA. Four seasons; excellent insulation, made in Eastern Canada for cold winters. Full equipment plus extras, electricity 120 volts, battery 12 volt. Two 30-lb. propane tanks. Light and 6-cubic-foot refrigerator run by electricity or propane. Shower, 8 beds, propane stove, oven, fan. Gas water heater, furnace. Spare tire and lock, 4 jacks, sway-bar hitch, electric brakes. Two travel mirrors, hydraulic jack. Includes all furnishings, vacuum, TV, dishes, blankets, TV antenna with selector power. Must sell, $6,000. 642-3044. Can be seen at Juan de Fuca Trailer Court, West Coast Road.

WOODLANDS PARK
LANGFORD
DOUBLE MOBILE HOME, 2 bedrooms, living rm. with fireplace, dining rm. Modern kitchen. Large closets and storage place, paved drive. Landscaped. Aluminum tool shed and carport. Must be sold. Try your offer on asking price of $13,500.
K. Robinson—386-1341
24-hr. Service
At E. LePage Boultbee Sweet Ltd.
Hillside Shopping Centre.

WAGON TRAIN
ESTATES LTD.
2524 Douglas St. 386-3291
2500 Florence Lake Rd. 478-1796

USED HOMES: 1969 12x64 Olympian, 1969 12x60 Safeway, 1970 Can. Princess double wide, 1970 Velaire.

NEW HOMES: 12x66 Ambassador, the finest single wide home we ever had: Washer, dryer, dishwasher, bay windows. 12x48 Chancellor, Haralex, Embassy.
Financing, Spaces Available

1960 MARLETTE, 10X50, 3-BEDrooms, complete with stove, fridge, beds, new wall-to-wall carpeting in living room and bedrooms. 8x16 TV room and 8x20 sundeck attached. Good opportunity for retirement home or starter. Ideal for use as cottage at the lake or for country living. Owner will partly finance if necessary. A steal at $6,000. Call 478-7104 for viewing.

DON'T MISS THIS ONE!!
REDUCED TO $4,600
1966 FULLY FURNISHED SAFEWAY Mobile home, 3 B.R., 10'x56' plus 8'x16' addition and sunporch. Located on double lot (Space No. 68) Goldstream Villa Trailer Pk., just past Goldstream Hotel, may be inspected anytime. Mrs. L. Cumming, 656-3951 or 656-4550. Capital Region Agencies Ltd., 2481 Beacon Ave., Sidney.

GLENKEY MOBILE
HOMES LTD.
"Your key to better living"
2705 Douglas St. at Hillside
385-2491 385-2492

GOLDSTREAM
MOBILE HOMES
LTD.
COMMODORE — ATCO HOMES
MODULINE
2885 Trans-Canada Hwy.
478-1751

1963 FLEETWOOD MOBILE Home, 2 B.R., 10'x50' (Expando) located on rented lot in Metchosin. May be inspected at anytime at 3964 Happy Valley Rd. All offers considered. Mrs. L. Cumming, 656-3951 or 656-4550. Capital Region Agencies Ltd., 2481 Beacon Ave., Sidney.

WELLS O' WEARY TRAILER Lodge, waterfront, 5 miles west of Sooke on West Coast Rd., one space available July 15. Laundry facilities. 385-3674, 642-5465.

2 BEDROOM, DOUBLE WIDE mobile home set up in park on landscaped lot, carport and sundeck. Open to offers. $2—2500 Florence Lake Road.

3-BEDROOM SAFEWAY, 10X56, excellent condition, fully furnished and carpeted, washer and dryer, 8x32 cabana and sunporch. Asking $6600. 478-2902.

DE LUXE CANADIAN-BUILT 2-bedroom, practically new, with self-defrosting fridge, gas stove, and automatic washer. Wall-to-wall carpeting in living room. 478-5446.

8X48 MOBILE HOME, REASONable, take cash or trade for equity balance at $45 per month. Offers. 479-7631.

1969 LAMPLIGHTER, 12X52, 2 bedroom partly furnished. Excellent condition. CSA approved. Terms. Mill Bay: 743-9147.

GLENDALE DE LUXE 12X66, 3 bedroom, excellent condition, 3½ years old. $9500. No. 7, Sunny Shores Resort. 642-3046.

10'X55' MOBILE HOMES, EXcellent shape can be seen at any time, furnished or not. 478-7562.

10' BY 41' CANADIAN BUILT MOBile home, offers. 478-6737.

169 MOBILE HOMES AND PARKS

TRI-WAY MOBILE HOME PARK 1 space available for mobile home. Adults only. 478-1041, 384-8791.

TOTE-EM
TRAILER SALES
478-1041 Days 384-8791 nights

44'X10' MOBILE HOME ESTAVilla, adult court. 479-7704.

178 SUMMER RESORTS

SHAWNIGAN LAKE, FULLY equipped 3-bedroom, private wharf, sandy beach, $100 per week. July and August. 592-2948, after 5.

CABIN SITE, CHILCOTIN WILderness, lifetime membership. Kiddies camp included. Call or write The Pilot, 1322 Vimy Ave., 383-2390.

HOUSE AND CABIN ON SHAWnigan Lake. Fully furnished. Sleeps 8. $125 per week. 743-2471 or 478-5267.

ON COWICHAN LAKE. RUSTIC cottage by weekend, week or month. Private beach, swimming wharf. 749-3578.

MODERN FURNISHED 2-BEDroom cabin on lakefront. Small boat and motor suitable for fishing $55 per week. Call 382-7391.

WANTED: COMFORTABLE COTtage for August, on lake, sea. 598-4060 evenings.

WANTED: COTTAGE, SHAWnigan, on lake, August 6-20. Reliable tenants. 598-1285.

181 TOURIST ACCOMMODATION

DENMAN ISLAND RETREAT cabin with two single beds. Adults only. $30.00 weekly. Box 3326 Courtenay, B.C.

MODERN STUDIO TYPE UNIT, everything supplied. Close in, covered parking. Michelangelo, 1158 Yates. 384-2221 or 384-2812.

LOOKING FOR LOW PRICED Clean sleeping rooms? Downtown. Oxford Hotel. 777 Fort St. $5.50 per couple.

CORDOVA BAY. 1 BLOCK TO beach, rooms, meals optional. 658-8144.

DE LUXE CABIN ON COWICHAN River. $70 weekly. Phone 388-6966, 652-2010.

185 CONVALESCENT AND REST HOMES

ATTENTION SENIOR CITIZENS, don't let your sunset years slow you down. We can add more life to your years; more years to your life. With our dynamic Get Fit-Keep Fit program. Consultation without charge or obligation. For appointment drop in or call 385-3407. Palm Springs Spa Health Resort, 1520 Hillside.

LOVELY DOUBLE ROOM IN small guest house, main floor, close to sea and park, excellent meals in home atmosphere. 385-4632.

LOVELY HOME, FAIRFIELD district, vacancy for gentleman. Main floor. Bell, tray and intercom. 24-hour personalized service. 386-8181.

PRIVATE OR SEMI-PRIVATE, for elderly active lady or gentleman. Win Bran Resthome — where guests are part of the family. 383-7422.

VERY NICE AND CLEAN REST home for ladies. Two sunny private rooms on main floor. For lady who needs attention. Tray service. Excellent meals. 384-1750.

WE HAVE A VACANCY FOR A lady. Pleasant atmosphere, personal care. Near the sea. Phone 382-7406.

LOVING CARE FOR MOTHER or Father. Call Mrs. Mack. 383-9315. Fairfield Rest Home.

LARGE SEMI-PRIVATE FOR lady in Fairfield. Tray service, intercom. $175 month. 385-1907.

190 ROOM AND BOARD

WANTED FOR JULY 1ST. Young girl or unwed mother; reasonable board in exchange for some evening babysitting. Ideally situated, close in, with heated indoor pool, and color TV. Phone 592-0201 after 6 p.m.

THE GLENSHIEL HOTEL offers full hotel services to retired guests. Reasonable rates include 3 excellent meals, afternoon tea, elevator and TV lounge. Close to downtown and Beacon Hill Park. 383-4164

VACANCY IN GUEST HOUSE, for the retired lady or gentleman. 383-7797.

CRAIGMYLE GUEST HOUSE. Good meals. Quiet, friendly atmosphere. TV lounge. 386-6903.

2 PRIVATE ROOMS, GOOD food, central, TV. Pensioners welcome. 385-3547.

EXCELLENT ROOM AND board. Single or sharing $125 per month. 385-2398.

SINGLE OR DOUBLE FURnished, own entrance, reliable

200 APARTMENTS TO RENT UNFURNISHED

VISTA VILLA
734 LAMPSON STREET

NOW RENTING

35 Deluxe suites
Private balconies
Electric heat
Wall-to-wall carpeting
Free parking
Large closets
Excellent bus service
Soundproofed
Wrough iron electric fireplaces
Cablevision

One-bedroom luxury suites from $142

CARETAKER'S SUITE 201
382-9666

KER and STEPHENSON LIMITED
385-3411

SPRAGUE CENTRE
903 ESQUIMALT RD.

NEAR NADEN
IMMEDIATE OCCUPANCY

1 and 2 bedrooms suites, new, spacious with patio balconies and view.

Wall-to-wall carpeting, drapes, stove and fridge, shopping and bus at door. $145 to $195.
382-7094 386-1341
A. E. LEPAGE BOULTBEE SWEET LTD.
Hillside Shopping Centre

COMPARE OUR RENT FOR REAL APARTMENT VALUE

High location; large suites; carpets, drapes, free parking, cablevision; excellent shopping; bus stop at door.

BACHELOR SUITE $113
1-BEDROOM SUITES FROM $128
OAKVIEW MANOR 3420 QUADRA
Phone 383-9393 OR Rental Agents:
P. R. BROWN and SONS
742 Fort Street 385-3433

LONDON FLATS
1321 BROAD ST.

A very unique downtown location. BRAND NEW w-w carpeting, controlled entrance, sundeck, electric ranges and fridges.

ONE BEDROOM $130
BACHELOR $115-$120

BROWN BROS. ON BLANSHARD
385-6771 Anytime!

WATSON MANOR
1000 McCLURE

In a convenient quiet Fairfield location. Corner 1-bedroom suite in a new building, $135.
Mature adults only. No pets
Resident Manager 386-6457

Diamond Developments Ltd.

1-BEDROOM $113
—Kingswood Apt.
—2352 Vancouver St.

1-BEDROOM, $135
—Wycliffe Apts.
—1510 Jubilee Ave.

1-BEDROOM $123
—Tremaine Apts.
—1311 Stanley Ave.

PHONE 592-2218

YORK MANOR
121 RENDALL ST.

BACHELOR AND ONE-BEDROOM SUITES AVAILABLE NOW — IN THIS BRAND NEW DELUXE APARTMENT. RENTALS FROM $114 PER MONTH. IF YOU HAVE A HOUSE TO SELL — ASK US ABOUT OUR GUARANTEE — WE CAN HELP. CALL:
NORMAN ROSS — 386-1361
CANADA PERMANENT TRUST

OAKRIDGE HOUSE

2646 Cook St.

High Elevation

1-bedroom suites available now. 1 small child welcome. Phone manager, 383-1542, Apt. 209.

2-BR. Suites
3-BR. Townhouses
Heat, water and cablevision included. Children welcome. Sorry, no pets.
BURNSIDE GARDENS
3622 TILLICUM
384-0034 386-9649

THE HENRY HUDSON
576 SIMCOE ST.
All Luxury Features
Two — 1-bedroom, $140, $146
SUITABLE PETS ACCEPTED
Phone J. Y. Woods, 386-6446
Slegg Bros. Realty

VAN MEARE MANOR
1013 Vancouver St.

Spacious, modern suites in quiet block, walking distance to town. 1 Bdrm., $125. 2 Bdrm., $155. Includes heat, cablevision and free laundry. Resident Caretaker or Royal Trust. 388-4311.

OLYMPIC VIEW
1160 ESQUIMALT RD.

New building. Ideal location. All modern facilities and lovely large suites. Available:
One 2-bedroom suite, $180
Resident Manager, 384-9121

MICHIGAN COURT
(323 Michigan St.)

Modern, spacious one and two-bedroom suites from $125. W-W, drapes and all facilities. Apply Resident Caretaker or The Royal Trust Co., 386-4311.

WESTCHESTER APARTMENTS
1407 FORT STREET

1-bedroom suite available immediately, $105. Call Mr. Kelly 386-3075.

KER AND STEPHENSON LIMITED
385-3411

UNIVERSITY GARDEN HOMES
2 and 3-bedroom townhouses, 1½ bathrooms, family room opening on spacious lawn. Sundeck and inner court. Parking, heat and hot water. Cablevision and drapes, appliances included. No pets. $210 and $185 per month. 386-6235.

PARLIAMENT BUILDINGS
area, 409 Quebec St., 1 bedroom, first floor, large balcony, attractive, apartment building, convenient location, all facilities, cablevision, reasonable rent, available immediately. Call 385-2127.

LARGE LIVING ROOM-dinette, kitchen, bathroom, in modern block, near Queen Victoria Hospital. Cablevision, laundry room, 2 bedrooms, $140, 1 bedroom, $120. Furnished, $140. Adults. 386-7385.

LYNMOUR MANOR
Large bachelor suite, mature adults, $83. 383-4314.

BACHELOR SUITE, $85, NEAR Simpsons-Sears. 382-3720.

200 APARTMENTS TO RENT UNFURNISHED

MT. TOLMIE RIDGE APTS.
Panoramic views, 106 outstanding deluxe suites on a six acre private park.
—Heated indoor swimming pool
—Sauna bath
—Hydro-therapy pool
—Billiard room—View lounge
—Hobby room—Workshop
—Enclosed parking
—2 elevators
—Concrete floors
—Excellent soundproofing

BACHELOR	$133.00
ONE BEDROOM from	$145.00
TWO BEDROOM from	$190.00
DELUXE THREE BEDROOM	$295.00

—Enclosed parking included.
—Many suites contain two bathrooms and shag carpets.
For further information call:
Mr. R. Bowlby
598-1121

OAK BAY
WINCHESTER COURT
"Beautiful Courtyard Entrance"
—92 de luxe extra spacious suites
—Quality wall-to-wall carpeting
—Concrete floors: Dble. walls
—REC. ROOM WITH BILLIARD AND BRIDGE TABLES.
—SAUNA ROOM
—WORKSHOP
—Walnut kitchen cabinets
—Feature wall, china shelves
—Colored appliances
—Cushion floor, kitchen and bath
—Generous living areas
—All suites include heat, cablevision, drapes, storage, parking
—Courteous resident managers.

BACHELOR	$123
ONE-BEDROOM from	$135

Call Mr. and Mrs. E. Padget, No. 219 - 1063 Foul Bay Rd. — 592-9329

PARK PACIFIC APTS. LTD.
For details and transportation to view all above suites, call Mr. R. Bowlby, Prop. Mgr. 598-1121.

CHARTER HOUSE
435 Michigan
384-8923

REGENT TOWERS
415 Michigan
383-6216

AVAILABLE
—Bachelors
—1-bedrooms
—2-bedrooms

—Swimming pool
—Covered parking
—Cablevision
—Located in spacious well-kept grounds
—Pleasant stroll to downtown
—Choice ocean view

All Rental Enquiries Welcome

Managed by
NORTH WEST TRUST
386-3534

TUDOR ESTATES LTD.
2030 Douglas St.

THE RICHELIEU
3187 Shelbourne St
Phone 592-0554
1-Bedroom from $127
2-Bedroom from $166
Corner suites also available.

THE FONTAINEBLEAU
3159 Shelbourne
Phone 592-1761
1-Bedroom $130
2-Bedroom $166
These twin apartment buildings are situated close to all shopping and transportation and offer all modern apartment conveniences.

CHARTWELL HOUSE
1343 Harrison St.
Phone 388-6930
1-Bedroom from $125
2-Bedroom from $158
Located on a quiet street close to all transportation, wall-to-wall, drapes, cablevision, heat, controlled entrance all included.

ADULTS ONLY, NO PETS

PRINCESS LOUISE
310 ROBERT ST.
AT ESQUIMALT RD.

NO—We do not have a swimming pool.
NO—We do not have a sauna or whirlpool.
NO—We do not have a billiard room.
How often would you use these facilities?
WHY PAY FOR FRILLS!

NOW, this new luxury apartment does have:
(1) The most reasonable rents in town.
(2) Spacious bright suites
(3) Superb sea views
PLUS—elevator, controlled entrance, hot water heating, wall-to-wall carpeting colored appliances, sound-proofing, free cablevision, and parking.

1-bedroom from $138
2-bedroom from $155
1 child welcome

WE INVITE YOU TO CALL US FOR A PERSONAL TOUR
Mrs. M. Welsh 386-7453
Slegg Bros. Realty

THE PRINCESS PATRICIA
701 - 703 Esquimalt Rd. and Inner Harbor
View the Blue Pacific From our Spacious Suites
—Cablevision
—Lounge
—Sauna
—Controlled Entrances
—Sound proofing
—Recreation Room
—Child 2 and under welcome
Inquiries 9 a.m. to 8 p.m.
Phone 382-2223

VIEW TOWERS

Even though we are full at present vacancies do occur. — Interested parties inquire at office Mon.-Friday, 9 a.m.-5 p.m. Closed SAT. and SUN.
Resident Manager
Mr. A. R. Templeton
382-0922

GOODACRE TOWERS
350 and 360 DOUGLAS ST.

Directly opposite Goodacre Lake in beautiful Beacon Hill Park. Customary highrise amenities. Studio, 1 and 2 bedrooms available. Mature adults only. Sorry no pets. For further rental information phone 385-8111, 9 to 5.

MARIFIELD PARK
562-6 Simcoe St.

Large beautifully decorated apartment with sunken bath 12x15 bedrooms, plus wall-to-wall carpets. 1 bedroom from $125. Adults only. No pets. Res. Manager 383-7628. Goward Development Ltd.

2-BEDROOM, HEAT, HOT water, cablevision and parking included in rent, $157. Available July 1st. 385-0215. Twin Holly Apartments, 476 Lampson Street.

RIDGE APTS., 2120 RIDGE RD. Very attractive, 1-bedroom suite with carpets, drapes, cablevision, etc., $123. Babies welcome. To view call Mr. Krieger, 382-0506.

LARGE ONE-BEDROOM SUITE, $125. ½ block from Beach Drive, adjacent to shopping centre and bus. Elderly preferred, south Oak Bay. 592-7025.

BACHELOR APARTMENT, $85, James Bay. 383-8614.

ONE-BEDROOM SUITE, $110, 2460 Quadra. 384-0380.

2-BEDROOM SUITE, SEA VIEW, $120 per month. 385-1008.

200 APARTMENTS TO RENT UNFURNISHED

BEFORE YOU DECIDE
VIEW THE FOLLOWING

1678 FORT ST.
ROYAL SOVEREIGN
Extra large rooms — rooftop observation lounge — sauna bath.
1-bedrm — $125
Resident Caretaker — 382-9064

1660 FORT ST.
KING ARTHUR
Spacious — well maintained, hardwood or wall-to-wall.
1-bedrm — $125
Resident Caretaker, 384-8544

2150 CADBORO BAY RD.
DAYMER
1-bedrm — $110
2-bedrm — $135
Contact Suite 36 — 592-1105

1791 ROCKLAND AVE.
ROCKLAND HEIGHTS
1-bedrm — $125
2-bedrm — $145
Resident Caretaker — 388-6349

1400 CAMOSUN
CAVALIER APTS.
Walking distance — immaculate condition.
1-bedrm — $125
Resident Caretaker, 386-1029

---

128 CROFT ST.
CROFT HOUSE
Close to Parliament Bldgs. Quiet location — every convenience.
1-bedrm — $132
Resident Caretaker, 382-6096

DOWNTOWN
Well kept, clean and bright, ideal for elderly couple.
1-bedrm — $95
Phone 384-9325

A. BERNARD and CO. LTD.
655 Fort St. 384-8335

D. F. HANLEY AGENCIES LTD.
385-7761

MOUNT EDWARDS
1002 Vancouver St.
2 BR $125, 1 BR $115, RM $40
Short walk to town
384-1369

CASA MARIA
Near Jubilee Hospital
1 BR $130-$132
Near Jubilee Ave.
383-1427

CARNABY TERRACE
1520 Belcher Ave.
1 BR $134
2 BR, ground floor, $155
Quiet residence
385-5959

VALENCIA
660 Niagara St.
Studio $113, 1 BR $125
Park and Ocean
384-6998

CRANLEIGH HOUSE
2184 Cadboro Bay Rd.
1 BR, front, $136
The managers make the difference
592-9711

ORCHARD HOUSE

Located in a lovely country landscaping, near parks, downtown and major transit systems. Comfortably soundproofed. Quiet, fast elevator service from controlled entrance through the 22 floors of friendly apartments. Three levels of garage parking insure protection and privacy to the occupants.

FEATURES:
Cablevision and F.M.
Laundries on every second floor.
Deep private balconies.
Shag carpets and hardwood.
Large storage lockers.
Swimming pool, sauna.
Hydrotherapy pool.

Res. Manager 647 Michigan
388-4659 or 382-4650

ASHTON OAKS
1145 BAY STREET

SPACIOUS, CLEAN, ONE-BEDROOM SUITES WITH ALL UTILITIES INCLUDED. FROM $138 to $145.

ONE CHILD ACCEPTED

MR. AND MRS. TRELEAVEN MANAGE THIS APARTMENT WITH DETAILED CARE.

PHONE 383-2832

D. F. HANLEY AGENCIES LTD.

V'STA DEL MAR
1378 Lyall Street

Yes—We do have a sauna.
Yes—We do have a billiard and card room.
Yes—We do have large balconies with clear seaviews.
Yes—We do have a new small block with large suites and low rents.
2 bedroom, $165, 4th floor
1 bedroom, $135
Near shopping and bus. 383-7252 (Esquimalt).

"For True Value Rental Check and Compare"
Monte Carlo
1030 Pendergast 383-9076
1-bedroom, $138

"Casa Montego"
1035 Pendergast 382-4090
1-Bedroom suite, $130-$138
These luxurious modern apartments in desirable Fairfield location. Near park, sea, bus and city centre.
G and O Holdings 388-7331

THE CHALET
1465 FORT STREET

CENTRAL AND REASONABLE ON BUS LINE
OFF-STREET SUITES
BACH $110, 1 BR $115-$126

MRS. BURROWS 384-3868

D. F. HANLEY AGENCIES LTD.

VANCOUVER VILLA
710 Vancouver St. 386-6461

Bachelor Suite, $95
1-Bedroom Suite

Situated in quiet Fairfield location. Has own modern conveniences. Close to town, park and sea. Available July 1.
G and O Holdings 388-7331

BEAUTIFUL NELSON HOUSE
Luxury Accommodation at
418 Michigan Street, James Bay
Brand new. Controlled entrance. Cablevision. Hot water heat. FEW SUITES LEFT AT SPECIAL INTRODUCTORY RATES.
Resident caretaker, 384-7496, or Anglo-Canadian Management Co. Ltd. 384-8071, Ste 200 - 1070 Douglas St.

IF YOU ARE LOOKING FOR A new, quiet and just a little different 1 bedroom suite that caters to middle aged and retired people. $155 to $170.
15 OLYMPIA — Spacious 1 bedroom. Suite middle aged. $135.
Swinerton, Stewart Clark, Ltd. Rental Agents 383-2481

CARRINGTON MANOR
1122 McKenzie Street

Spacious 2-bedroom, 1-bedroom and bachelor suite, with real fireplace and large balconies; brand new, close to Beacon Hill Park, sea, stores and bus. For viewing phone manager at 383-9561 or 388-4661, 382-5009.

EL CAMINO APTS.
1530 Belcher Avenue

No rent increase in past 2 years! Luxury block near Jubilee Hospital, several bus stops and shopping plazas. Very quiet. 1 bedroom, $130-$136. 386-3784.

SIMPSONS-SEARS AREA. 1-BEDroom suite on quiet street. Private entrance. Lots of room and storage. Cablevision and utilities included. Quiet working couple. No children. No pets. $125. 384-3240, 592-2237.

BASEMENT BEDSITTING ROOM, kitchenette, stove, fridge, private entrance. Self-contained. All utilities paid. 5-minute walk to downtown. $80. 384-9079.

1590 BEGBIE, NEAR JUBILEE. Quiet, modern, 1-bedroom, $120. Rent unchanged for 2 years. Suit single adult. 592-7589.

SIDNEY, 2-BEDROOM SUITE, fridge, stove, utilities included. 479-5551.

$90. BACHELOR SUITE, FAIRfield near Beacon Hill Park. 383-1015 after 5 p.m.

BEACON HILL PARK, 1 BEDroom, non-smoker, $100 a month inclusive. 383-6385.

$90. 1-BEDROOM SUITE, ESQUIMALT Rd. Close to bus and shopping. To view 384-3574.

ESQUIMALT, NEAR NADEN, 2-bedroom suite in 3-plex. $125 month. Available June 30. 478-2747.

200 APARTMENTS TO RENT UNFURNISHED

WEIRS BEACH
15 Miles from Victoria

WEIR'S BEACH RESORT—
—CABINS—
TRAILER HOOKUPS
CAMPING FACILITIES
—Special Rates, June—
Hot showers, heated pool.
Fishing and Boating
Recreation Hall
Joyce and Gerry Ham
Your Hosts
3191 William Head Road
RR1, Victoria 478-3323

BAMFIELD
West Coast of Vancouver Island

AGUILAR HOUSE

Enjoy the serenity of an unspoiled fishing village. Hiking, boating, fishing, swimming, ocean beaches, etc. Paradise for artists, photographers and nature lovers. Headquarters for hikers on the West Coast Trail. Lodge and housekeeping units. Florence and Bob Peel. Phone 728-3323.

SALT SPRING ISLAND
30 Min. by Ferry from Swartz Bay
Frequent ferry service

"YEAR ROUND RESORT OVERLOOKING GANGES HARBOUR"

CONDOR INN

The most sophisticated in modern accommodation. Fully appointed lounge, air-conditioned rooms and large balconies.

and

HARBOUR HOUSE

Combine to bring you Salt Spring Island's finest resort. Cottages, spacious grounds, swimming pool, 2 tennis courts (1 championship play), excellent golf course nearby, boat moorage and bike and boat rentals. Fully appointed dining room, famous for our home cooked meals.

FOR RESERVATIONS
Ganges Box 99 Ph. 537-2133
Frequent ferries from Swartz Bay Tsawwassen and Crofton

BLUE GABLES RESORT
AND CAMPSITE
—OPEN YEAR 'ROUND—

Enjoy the pleasures of good bass and trout fishing. Boating and swimming on beautiful St. Mary Lake, Salt Spring Island. Truly the Hawaii of Canada. Spacious camping grounds, trailer hook-ups and well equipped cabins at reasonable rates. Small store for your added convenience. Reserve early, phone 537-5773 or write R.R. 1, St. Mary Lake, Ganges, B.C.

BOOTH BAY RESORT
BY THE SEA

All-electric 2 and 3-room units, fully equipped. 1000 ft. of beach. Lots of clams and oysters. Golf course—1 mile. Boats, shuffleboard, horseshoes, etc. Lodge rooms available. For reservations write: Box 247, Ganges, B.C. Phone 537-5531.
Your hosts,
Malcolm and Ella Robertson

SHADY WILLOWS RESORT AND TRAILER PARK

TRIPP ROAD, GANGES — 537-2956. On beautiful St. Mary Lake. Superb bass and trout fishing. Modern electric housekeeping cottages. Trailer and camping sites. Modern rest rooms, showers. Safe swimming, boat rentals.

BILL AND LEXIE SAWYER

CEDAR BEACH RESORT
Salt Spring Island's Leading Resort
ON ST. MARY LAKE

Heated pool — one and 2-bedroom cottages — cablevision TV and boats — Good fishing and nearby golfing — Safe sandy beach —play area and store. Clams and oysters nearby.
Frank and Jean Cunningham
R.R. 1, GANGES, 537-2205

SALT SPRING ISLAND
30 Min. by Ferry from Swartz Bay
Frequent ferry service

ST. MARY LAKE RESORT — MOTEL

Two-bedroom family cabins, fully modern, everything supplied. Good fishing, beautiful beach safe for children on lovely St. Mary Lake. Secluded setting and arbutus and fir trees.

Daily and Weekly Rates
The Javorskis
R.R. 1, Ganges, B.C. 537-2832

CUSHEON LAKE RESORT

One and two-bedroom cottages nestled among the trees beside private sandy beaches. Safe warm swimming. Excellent trout fishing spring and fall, free boats. Clams, oysters and golf nearby.

ISOBEL and SPENCER MARR
—Try us, you'll like us—
Box 418 Ganges 537-2539

ARBUTUS COURT MOTEL

Invites you to relax in comfort and enjoy a memorable holiday. Warm sea bathing, fishing, clam and oyster beaches. Golf nearby. Modern, self-contained kitchen suites and motel units.

For reservations Write R. R. 1, Ganges, Salt Spring Island, or Phone 537-5415. Your hosts: Gunter J. and Ursula Burger

---

GALIANO ISLAND
Ferries from Swartz Bay and Tsawwassen

NORTH GALIANO ISLAND

Private cabin, all found. Fridge, shower, hot and cold water. Good ferry service, swimming, clams and oysters. Row boat free or rent a power boat. Sleeps 6. Rate for 4 is $70.00 per week, $1.00 extra per night for each additional. Phone 539-2182 or write Mrs. Halling, at R.R. 2, Galiano, B.C.

SHAWNIGAN LAKE
28 Miles from Victoria

SHAWNAIRE RESORT
Vancouver Island's Ideal Family Vacation Spot
—Modern furnished beach cottages and suites.
—On a safe sandy beach
—Swimming, water skiing, fishing, boat launching, wharfage.
—Free kayaks for children

RESERVE NOW—For an enjoyable holiday! Write RR 1, Shawnigan Lake. Your hosts: Bernie, Mary and Carol Morris.
PHONE 743-2062

DUNCAN
26 Miles from Victoria

RANCHO DEL RIO
DUDE RANCH

Now open for summer reservations, children 9-15 years. Riding, swimming and all other ranch activities. Fully supervised. Government inspected. More information 746-7445 or write to G. V. Williams, General Delivery, Duncan.

200 APARTMENTS TO RENT UNFURNISHED

BOWKER MANOR
2233 Bowker Ave.

1 bedroom suite avail. immed. at $140 and 2 B.R. July 1st at $175 in this nice quiet modern building. AND

VILLAGE MANOR
2065 Oak Bay Ave.

One only bachelor suite at $120 avail. immed. and 2 B.R. at $180 July 1st in this building situated close to all stores and transportation.

RENT INCLUDES HYDRO, heat, parking, cablevision, balconies, w-w carpeting. For more information on both of these, CALL

BROWN BROS. ON BLANSHARD
385-6771 Anytime!

ROYAL LYNNWOOD APARTMENTS
1310 HILLSIDE AVENUE

Bachelor, one and two-bedroom suites. Wall-to-wall carpets. On busline.
Phone 385-8454.
P. R. BROWN AND SONS LTD.
742 Fort Street 385-3433

1-BEDROOM APARTMENT, $110. 2460 Quadra. 384-0380, between 5-6 p.m.

CLOSE IN LARGE 1-BEDROOM, child or pet welcome. $120. 386-3696.

200 APARTMENTS TO RENT UNFURNISHED

"NOW RENTING"
CARRIAGE HOUSE
1020 BURDETT ST.

Lovely new building, walking distance to town. Guaranteed no rent increase for two years. Featuring:
—wall-to-wall shag carpeting
—balconies.
—free parking.
—coloured appliances
—2-door fridges.
—therapy pool and sauna bath.

ONE-BEDROOM, from $140
TWO-BEDROOM, from $175

Resident Manager, 384-4365

BROWN BROS. ON BLANSHARD
385-6771 anytime!

SIDNEY VILLA
2360 HENRY AVE.
SIDNEY

Extra space available for your boat or trailer.
2-1-Bedroom Suites
Free parking, cablevision, heat, hot water, drapes. Wall-to-wall. Elevator. Controlled entrance. Laundry facilities on each floor. Near marinas, shopping plaza and senior citizens' centre. Sorry, no children or pets. Resident Manager, 656-4230 or 386-1908.

THE CORONA
1-bedroom suites from $115. 382-0248.

200 APARTMENTS TO RENT UNFURNISHED

CASA DEL GRANDE
1555 RICHMOND
One 1-bedroom, $138
Available July 1

Superior Spanish styling combined with all modern conveniences makes this block RIGHT FOR YOU.
Call Resident managers, 383-4569

CASA DEL RIO
1535 JUBILEE
1-bedroom suite, $138, 4th floor, Available July 1
Located on quiet street, this unit has wall-to-wall carpet and all modern conveniences. Close to shopping centre, hospital and bus service.
Call Res. Managers — 382-9491
BUILDERS AND DEVELOPERS

YVONNE MANOR
2630 COOK ST.
NEW BUILDING, HIGH ON THE HILL, ON BUS LINE

Available now. 3 attractive 1 bedroom suites. 1 only 2 bedroom also 1 bachelor apartment with beautiful panoramic western view. Wall to wall carpets, coloured appliances, patios. Heat, cable and parking included at moderate rates. For appointments to view please phone 385-0997 or call at Apt. 102—2626 Cook St.

LARGE, 1-BEDROOM SUITE, $125. 2170 Haultain. 382-3720.

200 APARTMENTS TO RENT UNFURNISHED

WELLINGTON MANOR
1670 FORT ST.

Excellent location, close to stores and transportation. Hardwood floors in all suites. Modern conveniences. Resident manager.

1-BEDROOM FROM $120
2-BEDROOM FROM $155

BROWN BROS. AGENCIES LTD.
385-6771 Anytime

DOVER HOUSE
1138 YATES STREET

Large one and two-bedroom suites. $135 to $176
Shag carpets, saunas, walking distance to City centre.
Resident-manager, Ph. 384-6895 or Rental Agents:
P. R. BROWN AND SONS LTD.
742 Fort Street 385-3433

MARY MANOR
ROCKLAND AVENUE

2-bedroom suite in older home. Comfortable living with beautiful view and spacious grounds. $185.

Caretaker 384-2429
Suite 1-750 Pemberton Road

KER AND STEPHENSON LIMITED
385-3411

LARGE 2 BEDROOM SUITE. $135. Adults only. 2170 Haultain. 382-3720.

200 APARTMENTS TO RENT UNFURNISHED

COLONY PARK MANOR
1680 Poplar
UNIVERSITY DISTRICT

1 Bedroom suites from $180 to $185
1-2 Bedroom, $190
SWIMMING POOL, SAUNA HYDROTHERAPY AND RECREATION ROOM
477-3711

OPEN HOUSE
BAYSHORE COURT
912 SELKIRK

NEW WATERFRONT APT.

Luxury living for reasonable rent
Close to downtown
Bachelor, 1, 2, and 3 BR suites.
392-7678 386-0611 383-0517
Abco Property Management Ltd.

CAIRN VILLA

Beautiful park-like setting, all modern conveniences. 1 and 2 bedroom suites situated at Lampson and Old Esquimalt Rds. at Highrock Cairn Park. Mature children welcome. For further information, call Manageress, Mrs. Wood, 383-3239 or 477-5201.

1240 PEMBROKE $113
Nice 1 BR, stove, fridge, carpet and drapes. Includes heat, water and cablevision.
945 ESQUIMALT $123
Nice 2 BR, stove, fridge, covered parking, lovely view. Includes heat, water and cablevision.
382-0998 386-1361
Canada Permanent Rentals

SELF-CONTAINED SUITE $75. No pets. 383-2044.

200 APARTMENTS TO RENT UNFURNISHED

MODERN, SPACIOUS, 2-BEDroom apartment, second floor. Heat, water, cablevision and garage included. Mature couple preferred. $125. Sorry no children or pets. 382-4388, 384-7089, 2 p.m.-9 p.m.

---

1 BEDROOM UPPER SUITE IN Rock Bay area. Very clean. Fridge, stove included. $120 P.M. Includes heat, water, cablevision. Available now. J. A. Henderson Realty. 385-9741.

MEARES APARTMENTS
1165 Meares Street

Bachelor apartment, roomy, comfortable, and reasonable, close in, cablevision, etc. Mature adults please. Mr. Browne, 384-6850.

1-BEDROOM FRONT SUITE ON ground floor. Small modern block. Quiet Gorge area. Free parking, laundry facilities, storage. Cablevision, heat included. Adults only. $130 per month. 479-7760.

GEORGIA MANOR—SIDNEY
1 bedroom suite. Includes heat, covered parking, cablevision, controlled entrance. July 1st. $131.50. Resident Manager, 656-1294.

WANTED: ROOM-MATE TO share 2 bedroom on Beach Drive with working girl. July or August 1. Phone between 5-6 p.m., 386-1278.

NEAR THE PARK

Quiet one-bedroom suite, $128. Cablevision, heat, laundry included. 1023 Pakington Street. 383-4575.

2-BEDROOM, AVAILABLE JULY 1st, $125. Heat and garage, near Hillside Shopping area. Middle-aged preferred. 385-2308.

VACATION GUIDE

PLAN TODAY FOR A FUN FILLED ISLAND PARADISE VACATION

MILEAGE
(Approximate)
FROM VICTORIA TO:

Salt Spring (30 minutes by ferry from Swartz Bay)	
Malahat	15
Sidney	18
Sooke	21
Mill Bay	27
Shawnigan Lake	28
Cowichan Bay	34
Duncan and Maple Bay	38
Thetis Island (car ferry from Chemainus)	
Lake Cowichan	54
Nanaimo	69
Cedar - Yellow Point	56
Ladysmith	54
Parksville	91
Northwest Bay	90
Port Alberni	120
Qualicum Beach	99
Qualicum Bay	109
Bowser	111
Fanny Bay	119
Royston	130
Courtenay	136
Comox	140
Oyster River and Saratoga Beach	150
Shelter Bay	158
Campbell River	165
Gold River	215

SALT SPRING ISLAND
30 Min. by Ferry from Swartz Bay
Frequent ferry service

LAKE COWICHAN
34 Miles from Victoria

CASTAWAY RESORT
RESERVE EARLY

Children are welcome. Reasonable rates. Large self-contained family dwellings, each unit overlooking Lake Cowichan. Picnic sites, safe swimming for children, boat launching, skiing, fishing, tenting, trailer hookups, hot showers. "NO PETS, PLEASE."
BOX 229 — PHONE 749-6461

YOUBOU
64 Miles from Victoria

EDELWEISS CHALETS

Luxurious 2-bedroom A-frame house-keeping beach cottages on Cowichan Lake. Over 300 feet of safe, private beach. Everything supplied. Daily, weekly and monthly rates. Your hosts, the Horynas. Box 83, Youbou, B.C. Tel. 745-6660.

YELLOW POINT
56 Miles from Victoria

HIDEAWAY HOLIDAY

Ruxton Island. Private A-Frame cottage. Mooring and Dinghy. Fishing, swimming, beachcombing, sunbathing. Water Taxi available. $50 per week. 592-6836.

SPEND YOUR HOLIDAYS AT ABC RESORT
ON THE SUNNY SHORES OF BEAUTIFUL YELLOW POINT

Complete dining facilities in the ultra-modern LONAIRE Lodge. Safe childrens play area, pool. Excellent fishing, clams, oysters at your doorstep cabins, camping and trailer spaces.
RR1 Ladysmith 245-4257

NANOOSE BAY
19 Miles North of Nanaimo

BONNIE DOON RESORT

Beach cottages, tenting, campers. Secluded, restful, good fishing, boat ramp, safe swimming. Hiking on sandy beaches. Campers welcome to grassy, trees-shaded areas.

INQUIRIES TO R.R. 1
LANTZVILLE, B.C.
Phone 390-4000

PARKSVILLE
91 Miles From Victoria

CENTRAL AUTO COURT

Cottages near safe, sandy beach. Family units available. Coffee garden nearby.

Box 366, Parksville, B.C.
Harry and Rosemary Podwysocki

PARKSVILLE
91 Miles From Victoria

SAVE PLANE FARE, AND LONG, TIRING CAR TRAVEL

And you can do it by holidaying right at home.

ISLAND HALL HOTEL
at
Parksville

has all the makings for a carefree, relaxing holiday right here on the Island, 90 miles from Victoria.

—LOCATED RIGHT ON WARM, SANDY BEACH.
—INDOOR HEATED SWIMMING POOL.
—HOT, TURBO-JET POOL.
—SAUNAS.
—EXERCISE ROOM AND GEAR.
—MASSEUR IN ATTENDANCE.
—TENNIS, SHUFFLEBOARD, CROQUET.
—BOATS AND FISHING GEAR NEARBY.
—THREE EXCELLENT GOLF COURSES WITHIN 20 MILES.
—EXCELLENT CUISINE IN BOTH MAIN DINING ROOM AND COFFEE GARDEN.
—GEMMA GALLERIES FOR ANTIQUES AND GIFTS.

Take it easy this summer and enjoy a holiday patterned for the whole family, or just you yourself at an almost next-door location. For information and reservations write Mrs. Mary Sutherland, Box 340, Island Hall, Parksville, or phone reservations, Local 114, 248-3225.

PARADISE BEACH RESORT

Modern cottages and trailers on beautiful Parksville Bay. Magnificent view of Georgia Straits. Sandy beach, safe for children. Large grassy playground with sports facilities, swings, sandboxes, etc. Spacious tree-shaded tenting and trailer grounds with hook-ups. Clean wash rooms and showers, kitchen dish washing. Located in Parksville. Families welcome. No dogs, please. We also have 4 trailers we rent on grounds at lower rates. Reserve now for summer vacation. Neil and Jean Furness. 248-6612.

PARKSVILLE
91 Miles From Victoria

GEORGIA VIEW BEACH FRONTAGE

Enjoy your vacation at the seaside NOW!
Magnificent View
Expansive Sand Beach
(Safe for Children)
Shaded, Natural Setting
Games and Parking Area
RIDING AND BOAT MOORING LAUNCHING FACILITIES NEARBY

COTTAGES

Trailer, camper, tenting facilities. For information and reservations write or phone the manager.

GEORGIA VIEW RESORT
270 Dogwood St.
R.R. No. 1, Parksville, B.C.
Phone 248-3241

RIVERBEND MOTEL AND TRAILER PARK

8 housekeeping units with TV. 20 campsites, 45 full trailer hookups. Pull-through spaces. Complete facilities on Englishman River. Park-like setting. Natural river swimming pools and fishing. Excellent play area for children. PLEASE RESERVE EARLY. Robert Brett and Herman Vanderbyl.
RR 1 Parksville, 248-3134

SPROAT LAKE
5 Miles North of Port Alberni

MAPLES MOTEL AND RESORT
SPROAT LAKE
—Excellent Trout Fishing—

A family resort with good play and swim area on private beach. Fully equipped housekeeping units. Stream and salmon fishing nearby. Boats and motors available. On Tofino highway. Away from highway traffic. Make your reservations now!
R.R. 2, Port Alberni 723-7523

QUALICUM BEACH
99 Miles From Victoria

GRANDVIEW TOURIST COURT

Fully equipped, clean housekeeping cabins on and by the beach. Warm safe ocean bathing. Fine sand. Excellent fishing. Write or phone 752-6713.

DASHWOOD HOLIDAY CAMP

Trailers, tenting, tent cabins. Heated pool, recreation hall, TV, etc. Write for free brochure. R.R. No. 1, Qualicum.

QUALICUM BEACH
99 Miles From Victoria

LITTLE QUALICUM TENT & TRAILER PARK

CENTRALLY LOCATED ON ISLAND HIGHWAY 19,

200 APARTMENTS TO RENT UNFURNISHED

"Where tenants are people, not numbers on doors."

GLENWOOD APTS.
206 Oswego Street
Near Sea, park, and city centre in modern well maintained block.
1 BEDROOM $130.00
2 BEDROOM $139
Resident Manager 383-8508

PACIFIC SHORES
2181 Haultain
Spacious suites in quiet Oak Bay. Location near bus, shops and Jubilee Hospital.
1 BEDROOM $120
Resident Manager 592-6350

BRIERWOOD MANOR
465 Niagara Street
NEW, NOW RENTING

FIRST IN SPACE
This new building has some of the most spacious suites in the city featuring shag, wall to wall carpeting, 2 door fridges, etc. etc.
INQUIRE ABOUT OUR SPECIAL RATES FOR ALL ONE-BEDROOM SUITES.

SORRY 2 BEDROOMS AND BACHELORS ARE ALL RENTED.
Resident Manager 384-6355

FORT ELFORD
1410 Elford Street
A quiet block particularly recommended for mature adults. Large spacious suites in convenient location, heat, light, cablevision and laundry all included in rent. (Partially Furnished)
NO EXTRAS
BACHELOR $125
Resident Manager 385-8220

HARRISON HOUSE
1417 Harrison Street
Modern new block on quiet street between Pandora and Yates for convenient transportation services. Special rates available for one year leases.
1 BEDROOM $130
Resident Manager 385-2205

MONTREAL TRUST
For information, viewing, transportation.
386-2111 1065 Fort St.

TUDOR ESTATES LTD.,
2030 Douglas St.

ST. MARGARETS
1830 Fern St.
If you have seen the rest then see the best. This new apartment building featuring:
—Indoor Pool
—Therapy Pool
—Rec. Room
—Saunas
PLUS cablevision, heat, wall-to-wall, custom drapes, harvest gold kitchens and controlled entrance offers:
1 bedroom from $139
1 bedroom and den from $156
1 only de luxe two bedroom (July 1) $196
Resident manager Suite 110, phone 385-0201 or assist manager, Suite 128, phone 388-9052.

LORD AND LADY SIMCOE
The Simcoes
"Victoria's Prestige Address"
One and two-bedroom
Furnished or unfurnished
Large heated pool in Delightful Garden Setting
Saunas
Soundproofing
Wall-to-wall carpet
Free outdoor parking
Recreation room
Lounge
Cablevision
Controlled entrances
440-450 Simcoe St. 385-3111

BARRINGTON MANOR
2174 CADBORO BAY RD.
OAK BAY
Nice quiet building with all modern conveniences. Close to transportation, shopping centre and walking distance to beach. One bedrooms from $125 available immediately and two bedrooms from $150 July 1st. Resident Manager.

BROWN BROS ON BLANSHARD
385-8771 Anytime!

LOOKING FOR SOMETHING different in apt. living? Look to Bellwood Place, 1125 Oscar St. Spacious stes. Featuring all modern conven.
Now available:
1-BR Ste.
1-BR Ste. with FIREPLACE.
Call today—Cong. res. mgrs., 384-1406, or Bayshore Realty Ltd., 388-6424.

LAMPSON ST. — AVAIL NOW, 1-BR apt., $110 per mo.
COOK ST., NEAR BAY — Modern 1-BR apt. avail now, $110 per mo.
DOWNTOWN — 1-BR apt. for imm. occupancy, $90 per mo.
COOK AT NORTH PARK — Ste. avail July 1, $55 per mo.
BOORMAN INVESTMENT CO. LTD.
1111 Government St. 386-9212

PARK PACIFIC APTS. — 685 Niagara, near Beacon Hill Park. 2-BR ste. avail now. $170 per mo.
Resident Manager — 382-0278
BOORMAN INVESTMENT CO. LTD.
1111 Government St. 386-9212

OAKWOOD COURT, ESQUIMALT
Plaza area. Large 3 rooms. Stove, fridge, heat, cable, laundry, private entrance. $108 a month. 382-2926.

JULY 1. MAIN FLOOR COZY 3-room suite, wall-to-wall carpet, park-like surroundings, reliable couple. 384-8278, 382-9470. 1270 Yates St.

2-BEDROOM APARTMENT, 10-minute walk from downtown. Heat and water provided. Cablevision. Married couples only: $125. 383-2822 or 592-0449.

NEAR JUBILEE HOSPITAL — Camosun College. 2 bedroom apartment. Heat water $125. R. Matthews 385-5213, 386-1874.

$130. MODERN 1-BEDROOM suite. Living 20x12, dining 10x10, bed 12x12. Appliances, controlled entrance, close in, adults. 592-6555.

CLEANVIEW APARTMENT, 1258 Yates. 1 bedroom $172, includes Cablevision, laundry, modern conveniences. 384-7785 or 386-1961.

MAGDALAIN COURT
1172 Yates
Vacancy 1 bedroom. Modern, close to downtown, child welcome.

LARGE MODERN TWO-bedroom apartment, Madrona Manor, near Jubilee Hospital. Phone 382-6492 or 385-7672.

1-BEDROOM APARTMENT. Clean, reasonable, close to Beacon Hill Park, cablevision and carport. 384-4351, 382-8458.

TWO-BEDROOM SUITE AVAILable. 1194 Esquimalt Road. 385-2564.

BED-SITTING ROOM, WITH kitchen stove and fridge, cablevision. Ladies. $55. 592-2365.

1-BEDROOM APARTMENT, $120 monthly including cablevision. 944 Tattersall Drive. Apply No. 12.

BACHELOR SUITE, $78. SUITE B 2122 Cook Street. Utilities paid. 386-6678.

1 BEDROOM SUITE. $130. Adults only. 40 Boyd Street. 382-3726.

ONE-BEDROOM APARTMENT IN Oak Bay, elevator, cablevision, laundry. $118. 592-0255.

SOUTH OAK BAY, SEA VIEW, large upper 2-bedroom suite, many extras, $225. 598-1406.

200 APARTMENTS TO RENT UNFURNISHED

KIRKCALDY APTS.
575 MARIFIELD, OFF GOV'T
Close to Parliament Buildings and PARK. Very quiet setting.
1 bedroom from $127
2 bedroom form $160
Bachelor from $107
All suites with drapes, wall-to-wall carpets, cablevision, soundproof construction. Free parking.
Children considered.
Resident Manager, Ste. 210
Phone: 384-4128 anytime

SWIFTSURE APTS.
540 RITHET ST.
1 bedroom from $130
2 bedroom from $140
Bachelor from $110
1 block from Dallas Road
Close to Safeway, banks and bus line. Large roomy suites, concrete floors, wall-to-wall carpets, drapes, cablevision. Free parking.
Children considered.
Resident manager, Ste. 208. Phone 384-1004 anytime.

Barrington Enterprises Ltd. For further information on the above call 384-4128 weekdays 9:00-5:00. Transportation available.

SPRINGRIDGE APTS.
1235 BALMORAL
MODERN, COMFORTABLE AND SPACIOUS STUDIO SUITES, FRIDGE AND STOVE—WALL-TO-WALL CARPET, WALKING DISTANCE TO TOWN, SPECIAL CONSIDERATION TO PENSIONERS.
$106 PER MONTH
TO VIEW CONTACT
STE. 101 — 382-1742

MADRONA MANOR
1955 ASHGROVE
CLOSE TO JUBILEE HOSPITAL. QUIET LOCATION. FULLY MODERN AND SPACIOUS. EXCELLENT CONDITION.
1-BDRM. — $125
2-BDRM. — $150
CONTACT RES. CARETAKER, 385-7872. IF TRANSPORTATION REQUIRED PHONE 384-9335.
A. BERNARD and CO. LTD.
655 Fort St. 384-9335

GRANADA COURT
1233 FAIRFIELD ROAD
PRESTIGE APARTMENT
One-bedroom suites from $140
Bachelor $125
—Billiard room
—Wall-to-wall carpeting
—De luxe suites with vanity and dressing room in master bedroom
—Hobby area
—Controlled entrance
—Soundproofing
—Corner suites with windows in dining area
—Sauna
—Bus passes door
—The most spacious suites in Victoria
RESIDENT MANAGER
385-7375
KER and STEPHENSON LTD.
383-3411

THE MARY STUART
1035 McCLURE
Top floor, quiet, large, one-bedroom suite in new Fairfield apartment. $141.
Mature adults only. No pets. Resident Manager, 384-8223
Diamond Developments Ltd.

SIDNEY VILLA
2360 HENRY AVE.
SIDNEY
Extra space available for your boat or trailer.
2 1-Bedroom Suites
Free parking, cablevision, heat, hot water, drapes. Wall-to-wall. Elevator. Controlled entrance. Laundry facilities on each floor. Near marinas, shopping plaza and senior citizens' centre. Sorry, no children or pets. Resident manager, 656-4250 or 386-1508.

DARDENELLES
1445 Fort 386-0467
1-bedroom suites $130
2-bedroom suite — $160
(Small child welcome)
No Pets
Balcony, drapes, W-W carpets, colored appliances, parking, elevator.

OSTERLEY COURT
1520 RICHMOND, NEW
Soundproof concrete floors. Controlled entrance. Wall-to-wall carpets, drapes, cablevision, electric heat, parking included.
1-bedroom, $130 and $137
2-bedroom, $165 and $170
Resident Managers
386-1767 or 477-8162
Sorry, No Children or Pets

AVAILABLE NOW
The best rental value in town, spacious, sparkling, modern, 2-bedroom suite, only $148. Elevator, balcony, free heat, parking, cablevision, laundry. Close to Jubilee Hospital and downtown. Excellent bus and shopping facilities. Mature adults only, call manager, 382-6508, 1760 Fort Street.

CENTRALLY LOCATED; 2 BEDrooms and bathroom, large living room with real fireplace, separate dining room, kitchen; freshly decorated and new wall-to-wall carpeting; cablevision; high up with outstanding view; large balcony; rent $300. Phone 382-3770 or Ker and Stephenson Limited for appointment.

EL DORADO APTS.
1401 FORT ST.
Spacious apartment, 2 bedrooms, nice view, newly decorated. Quiet well managed block, convenient to town. Heat, laundry, cablevision, $130. Also de luxe suite, wall-to-wall carpeting, $140. Adults only, no pets. Mrs. French, 385-3061.

— THE ROYAL SCOT —
425 QUEBEC ST. — PH. 385-3543
New apartment building with furnished suites; indoor pool, hydrotherapy pool, saunas, shag carpets, underground parking, laundry, games room. P. R. BROWN and SONS LTD.

TIDELINE APTS.
1470 Dallas Road
On the Waterfront
1 ONLY, 1-BEDROOM, $130
Resident Manager, 382-5851

HEADINGLY APARTMENTS
(2150 HAULTAIN NEAR EASTDOWNE)
Available July 1, modern 2-bedroom suite, approximately 1,200 sq. ft., off street parking. Rent $150. For appointment to view phone 592-1938 or 385-9703.

ROYAL ARMS APARTMENTS
1300 YATES STREET
CHILDREN CONSIDERED
1-BEDROOM SUITE FROM $135
BACHELOR SUITE $107.50
Phone 386-1626

COMFORTABLE BACHELOR suite, central location. Mature adults preferred. Available 1st July.
Royal Trust 388-4311

2-BEDROOM APARTMENT, front view, in Esquimalt, cablevision, heat and drapes, supplied. Adults only. No pets. $130. Immediate possession. 385-6598, 478-2451.

OAKLAND MANOR
Hillside at Cedar Hill Road
Wall-to-wall, cablevision, balcony
De luxe 1-bdrm. suites, from $125
Adults. Ph. 383-4808 or 386-0266

AVAILABLE JULY 1ST, 2-BEDroom suite, $120, including stove and fridge. Lakeview Apartments, 1220 Goldstream Avenue. 478-2513.

FAIRFIELD 2-BEDROOM SUITE with dining room and den, sea view, available July 1. Phone after 5, 385-1658.

ESQUIMALT — 2 BEDROOMS — range, fridge, cablevision. 16 June. $123.50. Royal Trust Co. 388-4311.

2-BEDROOM SUITE, QUIET TENants only. Apply 402 Moss St. or phone after 5 p.m., 383-7870.

1-BEDROOM SUITE, SELF-CONtained, Fairfield area. 384-1848 after 5.

3 BEDROOMS, HEAT AND HOT water included, $165 for July 1. 382-7639.

PANDORA, 1140. BRIGHT 2-ROOM bachelor, $88. 1 person. 384-3661.

200 APARTMENTS TO RENT UNFURNISHED

$110. ONE-BEDROOM SUITE, available July 1. Heat, cablevision. 1239 Park Terrace, Esquimalt. 383-2923.

TWO 1-ROOM APARTMENTS and one 3-room apartment, furnished and unfurnished, $55-$65. Phone after 6 p.m. 382-5621.

GRANITE HOUSE
2100 Granite St., Oak Bay
1 bedroom suites from $125. Ph. 592-7673

THE CHATELAINE
1-bedroom modern suite, $130.
3-bedroom suite from $150.
383-6809.

1-BEDROOM SUITE, VICEROY Apartments, 1009 Fairfield Road. Cablevision, free laundry, $115. 479-4024 or 383-1233.

1-BEDROOM SUITE, PETS AND children welcome, wall-to-wall carpets, drapes, heat, cablevision, $130. 383-1793.

1245 PANDORA. NEW 1-BEDroom suite. Phone 382-8836 after 5 p.m.

201 APARTMENTS TO RENT FURNISHED

MAY WE HELP YOU?
Why not make use of our detailed knowledge to find the apartment you really want? We will gladly drive you to see a wide selection of furnished or unfurnished apartments in any District of Your Choice
No Fee to Tenant
Sterling Rental Agency
204 Kresge Bldg.
1104 Douglas St. at Fort
383-7171
Open 9 a.m.-9 p.m.
Including Saturday

ENJOY WATERFRONT LIVING
LOVELY SANDY BEACH
Reduced Rent. New Furnished Suite with new color TV
Bachelor, 1, 2-BR Suites
Bayshore Court - 912 Selkirk Ave.
386-0517, 592-7678, 385-0611
Abaco Property Management Ltd.

ESQUIMALT, CLOSE IN
The following modern apartments have electric fridges and ranges plus main furniture and all usual amenities. AVAILABLE NOW.
$150—for 2 bedrooms, 4½ rooms
$135 for 1 bedroom, 3½ rooms
DICKIE AGENCIES LTD.
382-4312 Res. Manager 382-6848

FAIRFIELD — OLD LOWER DUplex near sea, bus, and stores; clean, comfortable; natural surroundings; large living room, 1½ bedrooms, kitchen with good electric stove, etc. Bathroom has shower, no tub. One or two quiet persons only. Pet welcome. $85 plus heat. 385-7303.

CLOSE-IN, FAIRFIELD AND Cook area, 1 main floor bed-sitting, with kitchen and bath, $95. Two 1-bedroom, upstairs, new tiled baths, $95 and $120. All newly decorated, heat, water and garbage included. Responsible tenants only. 477-5057.

THE ROYAL SCOT
425 QUEBEC ST. — PH. 385-3543
New apartment building with fully furnished studio suites. Color TV, linens, dishes, indoor pool, whirlpool, sauna, laundry, games room and underground parking.
P. R. BROWN and SONS LTD.

One bedroom, living room, bathroom and kitchen; completely and well furnished; suitable for one person; secluded residential area; wired for cablevision; separate entrance; rent $150. Phone 382-3770 or Ker and Stephenson Limited for appointment.

1-BEDROOM CLEAN SUITE. Quiet tudor house. Beautiful garden, view. Stove, fridge, cablevision, garage. Aug. 1st. $120. Quiet working lady. Tattersall. 385-8461.

2 BEDROOMS, HARBOUR VIEW, ground level, fully furnished in Danish modern, twin beds and double. Available for July and August. $175 per month. To view call 386-1719 after 5.

1-BEDROOM CLOSE TO PARK, sea, and shopping centre. Heat light, water included with cablevision. Quiet persons only. $90. 1032 Gilphant. Call evenings. 383-6385. Available July 1.

OAKLAND MANOR
Hillside at Cedar Hill Road
Wall-to-wall, cablevision, balcony
July 1, de luxe 1-bdrm. suite, $160
Adults. Ph. 383-4808 or 386-0266

LARGE BACHELOR SUITE fully furnished suitable for working girl, near to town, Rockland area. $105. All utilities included. 386-0301.

LARGE 3 ROOM SUITE TO rent, half block from Jubilee, working couple, $130 inclusive. Phone 382-0408 or 385-6993.

JULY 1 — SUITE IN PRIVATE home in Quadra-Cloverdale area, for responsible working person. Phone 384-1817 after 5 p.m.

NEWLY FURNISHED MODERN bachelor suite, semi-private bath. All utilities. Free parking. One lady only. $70. Burdett and Cook. 384-7302.

NICE CLEAN 1-BEDROOM suite. Ground floor. Partially furnished. Fairfield area. Prefer retired person. Utilities included. 477-5066.

GIRL AROUND 20, INTERESTED in health food, to share a two-bedroom apartment, near Victoria high school. 386-6514. After 5:00 p.m.

1-BEDROOM APARTMENT. Heat, light, water, cablevision included. $125. Available July 1. 382-9505. 1318 Ivy Place. Please phone after 6 p.m.

AVAILABLE JULY 1. 1-BEDroom suite, close to Government buildings and Queen Victoria Hospital. Laundry, cablevision, adults only. $102. 384-9660.

AVAILABLE JULY 1ST. JUBILEE area. Fully furnished, self-contained 1-bedroom suite. $135 388-7657.

SMALL FURNISHED APARTment in Oak Bay. Private entrance. Quiet residential area for 2 girls. Phone 592-4805.

LARGE LOWER DUPLEX, 1-bedroom. Oil heat. Rent $75 per month. Phone 382-5178 between 5:30-6 p.m.

MODERN, NICELY FURNISHED, 1-bedroom suite, centrally located. $145. Everything included except Hydro. 477-2101.

FAIRFIELD, CLEAN, QUIET suite, mature adults only, occupancy July 1. 384-5328.

IN VANCOUVER AT ARBUTUS and 1st. 1-bedroom, sleeps 3. 8 weeks from July 1. Phone 592-6364.

2-ROOM SUITE, NEAR BEACON Hill Park and stores, $70. Ladies only. Available July 1. 388-5857.

FAIRFIELD AREA. 1-BEDROOM suite. $95 per month. Utilities included. Available July 1. 598-1538.

DUPLEX TYPE 1-BEDROOM, living room with fireplace, private entrance. References. 385-3850.

2-ROOM SUITE, REDECORATED. Furnished. Sink, stove, fridge, Fernwood area. $70. 386-9309.

3 BEDROOMS, TO SUBLET JULy-Aug st. Hillside Shopping area. $180. 592-3022.

COMFORTABLE 1-BEDROOM apartment, all utilities found. Niagara-Government. $115. 592-6332.

CLOSE-IN, 1-BEDROOM, ALL utilities, private entrance, parking. $110. 384-6713.

AVAILABLE JULY 1, UPPER duplex; 1-bedroom, close to town. $125 per month. 382-2871.

ONE-BEDROOM, FULLY FURnished suite; heat, cablevision, water included. Close in. 384-7338.

MODERN 1 BEDROOM. AVAILable July 1, $106. Adults. Evenings, 382-4360.

1-BEDROOM APARTMENT, $100 per month, modern, near Naden. 383-9657.

FAIRFIELD BACHELOR, $75, suitable for lady only. 340 Linden Avenue. 383-3479 or 386-6920.

2-BEDROOM SUITE FOR RENT, 1512 Fernwood Road, $120. 385-7654, 385-4967.

SMALL FURNISHED BACHELOR suite. Phone before 3 p.m., 383-6381, 1381 Craigdarroch.

2-ROOM SUITE, FURNISHED, $75 a month. 385-8260.

$90. 1-BEDROOM, SELF-CONtained. July 1st. 386-6275 5-7 p.m.

$60. BEDSITTING AND KITCHen, lady, July 1. 386-6275, 5-7 p.m.

201 APARTMENTS TO RENT FURNISHED

FURNISHED ONE-BEDROOM basement suite, private entrance. $65. Apply Saturday, Sunday after 2. 385-0561.

FIRST OF JULY. SPACIOUS 1-bedroom apartment, Estevan Shopping Centre, $110. Unfurnished, $105. 592-5856 after 4.

SUBLET JULY AND AUGUST, 1-bedroom furnished apt., near university, sauna, rec. room, $130. Call evenings 592-6197.

BACHELOR SUITE, ALL UTILIties, working girl only. Close to town. 475. 656-1039.

LADY WILL SHARE OUTSTANDing home, Esquimalt. $70. 386-1730.

BACHELOR SUITE. 343 MICHIgan Street. 658-8814.

COOK-BAY, FURNISHED BACHElor suite, ladys only, $75. 383-1840.

202 APARTMENT FURNITURE TO RENT

Three Rooms from
$30 per month
STANDARD FURNITURE
382-5111
Immediate Delivery

RENT OR RENT TO OWN
383-3435
Individual rooms or room groups. TVs and stereos, 24 hr. phone service
MAIS FURNITURE
1821 COOK

RENT A WASHER-SPINNER or Portа Dryer from
BUTLER BROTHERS
1720 Douglas 385-3832
(ACROSS FROM THE BAY)

203 APARTMENTS WANTED

MATURE YOUNG WOMAN would like bachelor suite or housekeeping room, in Colwood-Langford area. 478-4558.

PROFESSIONAL MAN WISHES to sublet bachelor apartment for July. Prefer near Pilot Station. Victoria Press. Box 670.

YOUNG PERSON WISHES TO rent apartment or house with same. After 5 p.m., 479-1084.

206 DUPLEXES TO RENT

MODERN 3 BEDROOMS
Situated in a convenient area in Esquimalt. School, shops and transportation close. Liv. Rm. with F.P., large kitchen, 3 bedrooms, full basement, ODM heat. $170 per month. Available July 1st or sooner. Call Peter Bardon, 598-5287.

SPACIOUS DE LUXE 2-BEDroom unit with scenic rural view, from living room, dining room and breakfast area. Fireplace, wall-to-wall carpeting, coppertone kitchen and laundry appliances. Heat and hot water included, at $190 month. 652-3498.

842 PARKLANDS — SIDE BY side, 4 bedrooms, stove, fridge, washer and dryer. $225.
1729 BAY ST. — 2 Bedrooms. No stove or fridge. $130.
Swinterton, Stewart Clark, Ltd.
Rental Agents 385-2481

AVAILABLE IMMEDIATELY, modern 2-bedroom, stove, fridge, carpets included. Located off Esquimalt Road. Ample parking. No pets. Only responsible tenants need apply. 385-0991 or evenings 477-8921.

UPPER 2-BEDROOM DUPLEX, $85. Available July 1. New side-by-side 3-bedroom, $165. Also one-bedroom suites in new apartment, from $126. All utilities included. One child welcome. Available immediately. 477-2473, 388-9791.

CONVENIENT LOCATION
1-BEDROOM, COMBINATION LIVING ROOM AND KITCHEN ALL UTILITIES INCLUDED. $115 PER MO. McLARLIN AGENCIES LTD., 598-4564.

LARGE COLONIAL HOUSE ON spacious grounds in Oak Bay, contains side by side suites, on view from Saturday, June 24th, 10 a.m. to June 25th until 4 p.m. 1345 Victoria Avenue.

OAK BAY; NEAR PARK AND beach; spacious lower duplex; 2 bedrooms, den (or three bedrooms), fireplace, living, dining, 1½ baths, basements. $280 includes utilities. 592-0731.

AVAILABLE JULY 1ST. FAIRfield, modern 2-bedroom duplex, 28 Phillips Place, off St. Charles. Drive-in garage, stove and fridge included. $175 per month. Phone 477-2223 to view.

2 BEDROOMS, STOVE, FRIDGE and drapes. Full basement, carport and sundeck. Close to schools, bus, stores. After 5 p.m. weekdays, anytime weekend. 382-2791.

SIDE BY SIDE 2-BEDROOM. Walking distance. Full basement. Fireplace. Garden. Adults only. References required. Available August 1st. 383-7983.

3 BEDROOMS, LARGE LOT, 1½ bathrooms. Available July 1st. $175 — $185 per month. Langford. Phone Rhynhard Developments Ltd. 384-1711, 478-1983.

LARGE 2 BEDROOM, FULL basement S.S. duplex in Jubilee area. Fridge stove included. $170. P.M. Available now. J. A. Henderson Realty. 385-9741.

2-BEDROOM LOWER FRIDGE, stove, fireplace, parking. Small child accepted $150. 592-9103 evenings.

1117 NORMA COURT. LOVELY 2-bedroom with utility room. Completely renovated. $140 per month. 384-9633.

2 BEDROOMS
Upper suite, Town and Country area. $135 including all utilities. Phone D. Fraser, 477-2922.

VERY ATTRACTIVE LOWER DUplex, with large rooms, reasonable rent to considerate tenants, 386-7274.

2 — 2 BEDROOM DUPLEX — fridge and stove included. One up and one down. Lower $125, Upper $120. Call 656-3607.

2-BEDROOM UPPER SUITE, heat and water supplied, Hillside-Quadra area. $120. 382-5581, 382-4542.

ATTRACTIVE ONE-BEDROOM duplex, near Beacon Hill Park. Ideal for retired couple, $80. Royal Trust. 388-4311.

UNFURNISHED 2-BEDROOM side-by-side duplex. View Street. Oil stove. July 1. Apply Ste. 1, 1208 Ormond Street. 386-0432.

3-BEDROOM, ESQUIMALT DISTrict. Stove, fridge, and water included. 3 years old. $190 a month. Available July 1st. 388-6474, 9-5.

1 BEDROOM UPPER, DUPLEX, 816 Princess Avenue, water and heat supplied. Middleage people preferred. $100. 383-5788.

SIDE-BY-SIDE 1-BEDROOM, walking distance, stove, fridge, water, $130. 479-7790.

BRENTWOOD BAY DUPLEX, one large bedroom. Fridge, stove, drapes, carport. $125. 652-1440.

1-BEDROOM DUPLEX NEAR Portage Inlet, available July 1st. 479-3670.

2-BEDROOM, STOVE, FRIDGE, quiet area. $145. Adults. 598-4060 evenings.

FERNWOOD, LARGE UPPER 2-bedroom, available July 1, stove and water included. 382-1827.

SIDE DUPLEX, 5 ROOMS, 3 bedrooms. Free heat. 1289 Centre, near Vic High. $140. 382-8066.

ONE-BEDROOM UPPER DUplex. $130 including utilities. 388-4678.

UPPER 1 BEDROOM DUPLEX, stove, frig, heat, water included. $100. Adults only. 383-6786.

SIDE-BY-SIDE 1-BEDROOM, walking distance, stove, fridge, water, $130. 479-7790.

FURNISHED 2-BEDROOM lower, $160, all found. 385-3038 or 479-1023.

2-BEDROOM DUPLEX, STOVE and fridge, $130. No dogs. 479-6421.

210 HOUSES TO RENT UNFURNISHED

GORGE. CHOICE AREA. COZY modern 2 bedroom bungalow. Full basement. $165. August 1st. 592-0738.

VACANT JUNE 30TH, 2 BEDrooms, basement, drive in garage. $170. 1560 Hillside. Please phone 384-5823 to view.

2-BEDROOM HOME, $145 monthly. 3125 Alder Street. 383-6091.

MODERN 2-BEDROOM HOUSE from July 1st, $170. 385-5638.

2 BEDROOM HOUSE, LOCAL area, $150 month. 385-5278.

210 HOUSES TO RENT UNFURNISHED

$185
1224 FAIRFIELD ROAD
3-Bedroom house. Available immediately. Large living-room; dining-room; basement; small garage; OOM. Nice landscaped grounds. 1-year lease.
P. R. BROWN and SONS LTD.
762 Fort Street 385-3435

VERY CLEAN, WELL-KEPT 2-bdrm. home. Basement with rumpus room or BR. Oil furnace. Private rear yard. Enclosed garage. $210 p.m. Available July 1. Phone A. S. PELLAND at D. F. HANLEY AGENCIES LTD., 385-7761

OVERLOOKING PATRICIA bay. July 1. Carpeted throughout. 2 bedrooms, 2 bathrooms, large living-dining, fireplace, den, utility, double carport, shed. Ideal for middle-aged couple. References. $150. 656-3845 or 656-1679.

1½-YEAR-OLD 3-BEDROOM COMpact home on quiet street in Gordon Head. Delightful layout, carpeted throughout, no basement, available July 1, $185 monthly. Explorer Developments. 382-4218 (office), 386-0471 (residence).

10 MILE POINT
Lovely 3 BR with stove, fridge, w to w carpeting and drapes. Beautiful view of sea and mountains. $265 per month.
DON STRIPLING 386-1361
CANADA PERMANENT RENTALS

TILLICUM AREA. IDEAL FOR retired couple. Newly redecorated 1 bedroom house with legal basement suite which you can rent or I will. Long term to responsible people. July 15th. 386-1272.

EXECUTIVE HOME, SEA AND Beacon Hill Park view. 4 plus bedrooms, den with fireplace, separate dining room, drive-in garage, part utilities. $285. Lease. References. 383-6385.

CLEAN, JAMES BAY, 4 OR 5 bedroom home, full basement, oilomatic heat. No objection to children. Responsible tenants only. View Saturday or Sunday 2-4. 619 Niagara.

AVAILABLE ON WEEK TO week basis, downtown location, 1127 Fort Street, large older home. $55 per week. Some furniture, fridge and range. 598-4219.

EXECUTIVE HOME ON BEACON Hill Park; living and dining rooms with fireplaces, 2-4 bedrooms, 2 full baths, garage, adults, $250. 382-8947.

864 LESLIE — 3 BEDROOMS. Stove, fridge, washer and dryer. Electric heat. $225.
Swinterton, Stewart Clark, Ltd.
Rental Agents 385-2481

PLEASANTLY SITUATED, 3 bedrooms, dining room, rec room, attractive grounds, greenhouse, $240 on long lease. July 1st. References. Phone 382-3318.

TWO BEDROOM BASEMENT home, available now. Rent $125. Byron Price and Associates Ltd. 385-2458.

2-3 BEDROOM, DINING ROOM, living room with fireplace, garage. Full basement. Near schools and shopping. $195 per month. 384-0477.

LARGE 6-ROOM HOUSE, FULL basement. Drive-in garage, near Beacon Hill Park. Ideal for students $220 per month. 385-3872.

PANDORA AVE. 2 BEDROOMS plus den, fireplace, fridge and stove, $140. Family only. July 1. 386-6191.

LOCKLEY RD. 2-STOREY, 3-BEDroom, no basement, fridge and stove, $155. Family only, August 1. 386-6191.

FURNISHED BACHELOR SUITE, private entrance, $80. Apply Saturday, Sunday after 3. 382-0561.

COLWOOD AREA — 3-BEDROOM house, $175 monthly. Phone 386-1094.

3-BEDROOM, NEAR NEW, 2 bathrooms, sunk-in living room, near golf course. $250. 478-5216.

3-BEDROOM HOME, LANSdowne slope area, $200. Available July 1. 598-4310.

5 BEDROOMS, 2 BATHS, LARGE lawn, $200. Lower rent for babysitting. 479-8093 after 5.

2-BEDROOM NEW HOME. COLwood area. $190 a month. 478-6971.

3-BEDROOM HOUSE, $160 month. 935 Esquimalt Rd.

2-BEDROOM, BASEMENT, fridge, $200 month. 386-9775.

211 HOUSES TO RENT FURNISHED

LOVELY 1 BDRM. COMPLETEly furnished overlooking beautiful Patricia Bay. Comfortable sleeping room in adjacent cottage included. $175.
386-1361 656-3233
Canada Permanent Rentals

JULY AND AUGUST. MAIN floor, 3 bedrooms, utilities included. Up to 5 adults or infants under 1 year or teenagers. No pets. Rent $300. Immediate occupancy. 385-0548.

$300. WATERFRONT — OAK Bay. Three bedrooms, for July and August. Beautiful sea views, close to golf course and shopping.
PEMBERTON, HOLMES LTD.
384-8126

4-5 BEDROOM HOUSE NEAR beach. 2758 Island View Road. 652-3439.

2 GIRLS WANTED TO SHARE house, own bedroom. Call 385-2846.

212 HOUSES WANTED TO RENT

A SIMPSONS-SEARS EXECUTIVE with grown family will look after your home like it was their own. We are looking for a 3-bedroom basement home close to the store on a well treed, landscaped lot. If guaranteed home owner type care is important to you and you are prepared to accept a reasonable rental, call Simpsons-Sears, 388-9111, Local 281.

YOUNG ARMED FORCES PHYSIcian and wife desire 2-3 bedroom duplex or house. Preferably Esquimalt or adjacent areas. Stove, fridge, and fireplace requested. Occupancy July 1st, preferred. 477-2143.

LET US RENT YOUR HOUSE We have clients waiting for two and three-bedroom homes. We offer good management. Careful tenants and reasonable rates.
PEMBERTON HOLMES LTD.
384-8126

cabin. Approximately $100 per

NEEDED FOR AUGUST 1, 3-bedroom house to rent in Metchosin. Minimum for 1 year. Approximately $140 per month. Responsible. 383-5757 after 6. Tom.

COUPLE WITH NEW BABY need small furnished house or cottage, Cordova Bay area. Long term, reasonable rent, references. 388-6921.

YOUNG COUPLE WITH DOG, NO children, require small house or month, as soon as possible. Reply Larry Irvine, General Delivery, Courtenay.

RENTALS WANTED
Complete management services by trained and competent personnel.
DON STRIPLING, 386-1361
CANADA PERMANENT TRUST

BY TENANTS CAREFUL OF house and garden. Unfurnished 2-bedroom small house. Quiet. Maximum $140. Within 3-mile circle. 383-3256, 9 a.m.-6 p.m.

IF YOU CANNOT SELL YOUR home, we have reliable tenants waiting to rent. Phone Mr. Keen, Boorman Investment Co. Ltd., 386-9212.

RETAIL EXECUTIVE REQUIRES 3-bedroom home. Wish to locate in Oak Bay, Gordon Head, Cadboro Bay or Cordova Bay. 598-3602.

TWO OR THREE BEDROOM house wanted July 31st. Sidney district, preferrably Sansbury school area. 656-3390.

WANTED BY JULY 1ST, 3 BEDroom house for family of 5, up to $180. Prefer Esquimalt area, 383-7495.

URGENT, BY JULY 1ST, 2 OR 3-bedroom furnished house, couple with 13-year-old son. Phone 383-8636 after 5:30 p.m.

FARM WANTED BY YOUNG family. Within 20 minutes drive from Glendale. 652-3419, after 5.

WANTED TO RENT SHACK ON large acreage. Suitable for 2 dogs. 656-1869.

CADBORO BAY AREA. SMALL house for young couple. Reasonable. 598-3654.

WANTED: 4 OR 5-BEDROOM house, up to $200 month. Call Judy, 385-6439.

WANTED; CENTRAL SAANICH one-bedroom house, by working lady. 652-2390.

213 HOUSES WANTED TO RENT

REQUIRED 4 OR 5 BEDROOM house in Victoria or Saanich. 385-7998.

215 HALLS, WAREHOUSES, STORES AND OFFICES TO RENT

X X X X X X X X X X X

PRIME OFFICE SPACE
DOWNTOWN
ALL WITH GOOD PARKING NEARBY

515 square feet with 3 private offices and small open area, heating, air conditioning, elevator, excellent parking.

800 square feet with large open area and two private offices, heat, air conditioning, elevator.

6,000 square feet, brand new modern all open office space, heat, air conditioning, elevator, lots of parking nearby. This is really something at a rent which cannot be bettered in this city.

Several smaller modern offices, 185-400 square feet, all janitorial services and utilities included, central downtown location.

RETAIL STORE

1,075 square feet, all new store, heating, air conditioning.
CALL
KER and STEPHENSON LIMITED
385-3411

X X X X X X X X X X X

OFFICE SPACE
FOR RENT
Fort St. Near Cook
1300 sq. ft. at $3
500 sq. ft. at $3

New Building, 2610 Douglas
1000 sq. ft. at $3.25
full services, limited parking — Suitable for accountants, Real Estate, Insurance Mtgs. agents, etc.

MONTREAL TRUST
1065 Fort St.
386-2111, Loc. 35

ALEXIS BUILDING
895 FORT STREET

Prime office area now available in this centrally located and desirable building. Rent includes — hydro, heat, water and janitorial service. 442 sq. ft., $133 per month.
Contact
P. R. BROWN and SONS LTD.
762 Fort Street 385-3435

FORT ROYAL
MEDICAL CENTRE
1900 RICHMOND AVENUE
473 Sq. Ft. of retail space. Information available from Rental Agents:
P. R. BROWN and SONS LIMITED
762 Fort Street 385-3435

SHOPPING CENTRE
VACANCY
SHELBOURNE PLAZA
320 sq. ft.
Contact City Savings and Trust, 6226 No. 3 Road, Richmond, B.C., 273-6181.

YARROW BUILDING
Fort and Broad Streets
Modern single and double offices available 200 to 800 sq. ft.
Royal Trust Company
388-4311

3500 SQ. FT.
Commercial building, heavy industry zone. 18' clearance. 12x14 door, office, washroom, oil heat. 385-5213 or 386-1874.

OAK BAY OFFICE OR SHOP. Suitable for printer, real estate office, import, etc. $120 per month. Heat, utilities and parking included. 2295 Oak Bay Ave.

AVAILABLE 4,000 SQ. FT., CENtral in city, suitable for several stalls and de luxe shops, balcony area available. Victoria Press, Box 655.

FOR RENT, APPROXIMATELY 1800 sq. ft. of storage space. $115 per month. 386-7913 between 8 and 4:30 p.m.

STORE SPACE FOR RENT IN small shopping plaza. Ideal for record shop, toy store, or what have you? 478-3001.

FORT ST. — DOWNTOWN, ATtractive office in quiet building. 300 square ft., $55 includes light and heat. 598-1864.

631 FORT ST. Single and double offices in clean walk-up building. Moderate rentals.
Royal Trust Co. 388-4311

STORE OR OFFICE APPROXImately 1,000 square feet, with off-street parking, high Quadra area, phone 384-6519 or 652-2296.

1,200 SQ. FT. LARGE OFFICE OR shop. Central Location. $150. Day 385-0442, evening 384-4408.

PRIVATE OFFICE SPACE available, Town and Country area. 388-7724.

WAREHOUSES AND OFFICES TO rent reasonable. 386-8435.

FOR RENT, STORE OR OFFICE, 660

240 BUSINESS OPPORTUNITIES

CLOSE TO POST OFFICE
STRATEGIC CORNER
$157,500
STORES AND OFFICES
With the Reid Centre going ahead, this is a major corner site, with about $14,000 gross income. Can be increased to about $17,000 as all leases are cancellable at option of purchaser. Up to $100,000 financing available at about 8% average.
Trade a clear title revenue property and some cash for your down payment. Try all offers of trades!
WILLS OF WHITTOMES 388-4271
(Oh yes, you can get in with as low as $25,000 cash and some trade.)
J. H. Whittome and Co. Ltd.

BAKERY PLUS
COFFEE SHOP
Operating in same city location for over 20 years. 2½ years to run or reasonable lease. Good opportunity for go-getter, would make ideal husband-wife operation. Asking price $17,500. Information from STAN JAMES or WAYNE SCOTT 592-3740 or 479-6087, MAYFAIR REALTY, 386-2955.

OPPORTUNITY
GOOD RETURN
Retail fishing tackle and sporting goods store located in busy downtown area. Priced at $4,000 plus stock at invoice. Sales this year 46% up from last year. Owner retiring. Check into this growing business. Possession anytime. Call WILLIAM SANDERS, 477-6502 or 386-1361 CANADA PERMANENT TRUST

WILL TRADE
This fine 59-pad trailer park and marina. Over 600 feet of waterfront with foreshore right. 4-motel units. Nice bungalow for operator. All this with $65,000 down or trades. First time on market. FRED BERGMAN, MAYFAIR REALTY, 386-2955 or 598-4418.

ADVERTISING SALES FRANCHISE
Applications now being taken for the exclusive area franchise. $3,000 required, complete training and management assistance. An excellent full or part-time income opportunity. For information, please write Victoria Press, Box 643.

OWNER ADVERTISEMENT
Small grocery. Steadily increasing with excellent potential. Lovely rural area of new homes on Saanich Peninsula. 1-bedroom living quarters. Sincere party phone Sunday only 6-9 p.m. 652-3372.

OPPORTUNITY KOOCKS
You surely will get in on the ground floor if you buy this old established Sidney business. Let me tell you how. LES FISHER 477-4238 or 386-1361, Canada Permanent Trust.

HARDWARE AND GIFT STORE
showing good returns. Well situated in busy shopping area. Ideal for couple. Could be supplemented with lawn mower or bicycle repairs. CHES. HAYS 477-8324 or Royal Trust Company 384-8061.

A GOOD MONEY MAKER
Established glass business. Offers invited on the asking price of $6,950. Further information BARBARA HUNT or JOYCE MILLER 384-8001, Royal Trust Company.

WANT TO BUY SUMMER RESORT or motel. Have $40,000 as down payment. Send photo with particulars to: Valley Motel, 42943 Sierra Hwy, Lancaster, California. 93534.

AN UNUSUAL OPPORTUNITY
large fibreglass rental boats, engines, trailers, and equipment, over $25,000 value, as is, where is, $18,500 or offers. 656-2663.

TAKE OUT RESTAURANT FOR sale in ideal location. Lots of potential with ready-made clientele. 478-3001.

244 REVENUE PROPERTY

SEMI-DETACHED
OFFERING REVENUE
PRIVACY
POTENTIAL
This uniquely designed property affords the discriminating buyer the best of both worlds. On the one hand, a duplex with each side having 3 bedrooms, living room and dining room with lovely W-W carpet, family kitchen with eating area and laundry room. A terrific revenue situation. On the other hand, you can make this your home, having all the advantages of a single family dwelling with the bonus of your tenant paying the mortgage. Vendor open to reasonable offers. Asking $49,000.
SCOTT KENDREW at 385-6262 or BARRY KIRBY at 656-1438 or D. F. HANLEY AGENCIES LTD., at 385-7761.

WALK TO BEACON HILL PARK
UP AND DOWN DUPLEX
$25,000
Excellent condition. Stucco exterior on beautiful May St. close to everything. Lower suite: — Living rm. 16x12, bright modern kitchen 14½x11, separate pantry and storage (stove and frig included) large bedroom, separate entrance. Upper Suite—(Fully furnished and included in sale price) Living Rm. sunny kitchen and bedroom separate meters. Dr-in garage and separate driveway. Full basement. Easy to care for parklike yard in rear. Build your equity and control your rent. See this, it's good, early possession.
BILL McCULLOCH
Johnston and Co. Ltd.
385-2471 479-4487

"A CONSTENT WINNER
REVENUE REAL ESTATE"
A small down payment plus some good management plus a few years to allow for appreciation in value — you can build your own pension.

NEWLY LISTED
6—2-room suites all furnished. Gross revenue over $300 per month, operating cost under $150 per month. Earn better than bond interest. Start now to be an owner in the popular James Bay area. Asking $34,900 with terms. View with
ROY KAISER
386-2111 656-4107
MONTREAL TRUST

CLOSE TO
CITY CENTRE
24-suite apartment, 1 year old. Elevator, laundry room, 100 per cent parking. Wall to wall carpet. 20 1-bedrooms, 3 bachelors, 1 2-bedroom. This is a lovely apartment situated in an excellent location.
A. E. COLES
OFFICE 384-8001
RES. 592-3311
ROYAL TRUST CO.

$33,500
FAIRFIELD DUPLEX
Ideal up and down duplex on Linden Avenue with 2 very large two-bedroom suites. Full bsmt. Separate entrances, separate meters. This is an ideal situation for someone wanting a large, character, 2 or 3 bdrm owner's suite and additional revenue. Back lane permits easier parking. Oil hot water heat, oil fired hot water. Stoves and fridges included. Stucco exterior—duroid roof. For further information, call TERRY MANN, 385-7761.
D. F. HANLEY AGENCIES LTD.

TRIPLEX
FAIRFIELD
Two one-bed. suites on main floor and a two-bedroom suite up. All self-contained. Very convenient area. Gross rents $320 per month. Early possession.
UP AND DOWN DUPLEX
$25,000
For further details phone Frank Beamish, 385-2471, Johnston and Co. Ltd.

INCOME PROPERTY
Established complex comprising a duplex, triplex and fourplex situated on a quiet, treed .63 acre. Close to shopping and sports facilities. Containing 9 suites fully tenanted, designed to provide one additional for 9 in all. For detail and appointments call:
388-4271 ERIC ZIEGLER 592-1768
J. H. Whittome and Co. Ltd.

5-5 DUPLEX, FOR LOW DOWN-payment, plus government second, assume A-5. Vendor will carry balance. Puts you in a revenue position which will buy you security. P. Forbes, 383-2520.

BY OWNER, CLEAR TITLE 2 bedroom side by side duplex. Well developed basement. Good residential area. Close to all facilities. $37,500. 385-1898

244 REVENUE PROPERTY

JACK MEARS
OAK BAY REALTY LTD.
2194 Oak Bay Ave.

DUPLEX — FAIRFIELD
$31,900. Main floor, 2 bedrooms, large panelled living room with fireplace, leaded diamond pane windows. Sunroom overlooking small, well-landscaped yard. UPPER apartment one bedroom has SEPARATE ENTRANCE and rear verandah overlooking garden. Exceptionally attractive inside and out. Excellent revenue. JIM AMES, 598-3321.

DUPLEX — OAK BAY BORDER
$26,300. Looking for a comfortable home on a quiet street with excellent revenue as well? Each apartment has its own entrance, electric meter and hot-water heater. Can easily be converted to a four or five bedroom home with two full bathrooms. This home has large rooms with fireplace in main floor living room. Must be seen to be appreciated. JIM AMES, 598-3321.

33 SUITES
ONLY $350,000
This has to be one of the better investments on the market today. Less than one year old, electric heat, controlled entrance, full parking, quiet street, close in, sensible rent schedule. Full particulars and statements by phoning B. E. JERRERY at 598-3321.

11 SUITER
$123,500
This is the first advertisement. Prime location. No vacancy. Great potential. CLEAN, COMFORTABLE AND CONVENIENT. Full information by phoning B.E. JEFFERY at 598-3321.

UP AND DOWN DUPLEX
$28,500
OPEN TO OFFERS. Good revenue. 3 bedrooms down and 2 up. Kitchen with eating area. Fireplace in living room. Stove and fridge included in each apt. For further particulars, call HAROLD WHILEY, 598-3321.

MUST BE SOLD
VENDORS MOVING
TO EUROPE
HOME AND SERVICE
Located in good residential and rental area. Income $240 per mo. plus owner's 3-bedroom suite. Good opportunity to get started in the lucrative real estate revenue business. Build equity while living rent free. All offers considered to asking price of $36,900. For details call STAN JAMES, 386-2955 or Res. 592-3740 or WAYNE SCOTT, 386-2955 or Res. 479-6087, Mayfair Realty.

MODERN DUPLEX
SIDE BY SIDE
ONLY $26,900
Two bedrooms, nice living rooms, dining rooms, oak floors, mahogany kitchen cupboards, pembroke bath and showers plus utility rooms on same floor. High half basements, OOM furnaces both sides. Only 12 years old. Large lot, good garden soil and ample parking. Excellent area near shopping plaza. Easy terms by owner. Mrs. Webb 385-2471 or Res. 477-3095. Johnston and Co. Ltd.

CHOICE DUPLEX
Immaculate 2-bdr. duplex, spacious rooms, modern kitchens and bathrooms. O-matic heat, basement with drive-in garage and separate garage on lot with fruit trees. Conveniently situated on nice residential street, near school, bus and shops. Priced at $29,700 which includes all appliances, drapes and carpet. Neat as a pin and a pleasure to see and show. This exclusively listed property rented at $170 and $160 per month.
Mrs. O. Zachary 592-2265
P. G. Jackson Ltd. 388-9102

29 DE LUXE SUITES
Fairfield—Walking Distance
Only 2 yrs. old — One of the most attractive blocks in this choice rental area. Grosses approx. $51,000 — 1st. mtge. of $230,000 at 9%.
FULL PRICE— $362,500
S. W. Anderson Ltd.
384-8328 Res. 382-8917

DEVELOPERS
APARTMENT SITE
Excellent location within walking distance to town. Approx. 32,500 sq. ft. Buildings present. 7 on site grossing $10,200 per annum. For further information, please call:
Carolynne Perry 383-0595.
Bill Weldon 598-1480.
S. P. Homefinders Ltd. 386-2911

WATERFRONT REVENUE
ESQUIMALT LAGOON
over 50,000 sq. ft. on Ocean Blvd. half of which is commercially zoned. Good revenue now from rentals. Great potential for future development. Realistically priced at $69,000. For details call STAN JAMES, 592-3740 or WAYNE SCOTT, 479-6087, Mayfair Realty, 386-2955.

BOARDING HOUSE
$250 GUARANTEED
INCOME PER MTH.
Call me on this unusual investment opportunity. Vendor will carry 1st mtge. to good covenant price. $27,000.
FRED JACKSON
477-1841 or 477-2537
BLOCK BROS. REALTY

FOR SALE
Concrete Block office building consisting of 800 sq. ft. office space, 400 sq. ft. drive-in warehouse space. Located adjacent to major Douglas St. Shopping centre. Fully leased and showing attractive returns on an investment of Approx. $70,000. Full price, $170,000. Call Mr. Pullan or Mr. Lund at 386-7545 anytime. Island Homes Ltd.

GARDEN NURSERY
Serving the Outer Gulf Islands. Store, workshop, shade house, stock and equipment. Modernized 5 bedroom, 2 bathroom home on 1.44 acres. Asking price $40,000. Phone Jean Kilgour at Pender 112-620-3582 or Ettema Realty Ltd. at Victoria, 383-7115.

8 SUITES
These are small suites renting at $65 per month. Situated within walking distance to town. All equipped with stove and fridge. Building not a conversion is in top condition showing excellent return.
DOUG BOWEN — 385-2481
Swinerton, Stewart Clark. Ltd.

UP AND DOWN
DUPLEX
Imaculate condition. Perfect for the non-gardener. Upstairs rents $105, downstairs could be $160. To view, call
ROSE CHOPE 386-2911, 383-0028
Shirley Philips' Homefinders Ltd.

SIDE BY SIDE DUPLEX
2 bedrooms, large LR, full basement, only 8 yrs. old. Close to town, shopping, and transportation. $36,500. To view, call
ROSE CHOPE 386-2911, 383-0028
Shirley Philips' Homefinders Ltd.

PRIVATE—
Ranch style 2-bedroom side by side duplex with a water view and sunken patio gardens. No basement but loads of storage. Completely secluded by many trees and shrubs as well as being at the end of a quiet lane. Schools—buses and stores within a minute's walk. $31,500. 383-4827.

8 SUITES
FAIRFIELD
5 1-bedrms. and 1 bachelor. Oil hot water heat and gas H.W. Very little maintenance needed. Asking $55,000 with terms available.
477-9394 RICK KINNIS 388-4271
J. H. Whittome and Co. Ltd.

DUPLEX AND CABIN
Asking $19,500. Excellent rental area. Well-built duplex. Plaster walls and cove ceilings. Rentals $260 per month. Quickly call RENE DALZIEL, 388-6231 or 384-8692. Island Pacific Realty Ltd.

JAMES BAY—PRIME LOCATION
Near new Safeway store. Eleven housekeeping units. Priced at $49,000.
HAROLD CHURCHLEY.
384-4667 or 386-1361
CANADA PERMANENT TRUST

SIDNEY DUPLEX — 3 YRS. old. $39,900. Call Mrs. Hartt, 385-3435 for details. P. R. Brown and Sons Ltd.

FIVE SUITES, TWO LOTS, 1717 Bay. $5,000 down. Box 1300 Victoria.

244 REVENUE PROPERTY

NEW APARTMENT BLOCK
16 LARGE SUITES
READY SOON, BUY NOW!
EIGHT 2-bedrm. EIGHT 1-bedrm. Hot water heat, located on a FULL ACRE OF LAND. EXCELLENT PROJECTED PROFIT STATEMENT available. Price $190,000. $70,000 will handle. Located in a GOOD RENTAL AREA.
JOHN BISHOP 479-1667
RES. 656-2308
J. H. Whittome and Co. Ltd.

JAMES BAY
Up and down duplex or large family home. Very bright and spacious interior recently renovated with 2 large bedrooms, modern kitchen and separate dining and living rooms on main floor, large one-bedroom ste. up. Sep. entrances, full basement. 60x154 lot. Asking $31,500. (Try an offer). JOE RICKARD.
BROWN BROS. ON BLANSHARD
383-8771 (anytime)

MODERN
SIDNEY—SEA VIEW
UP AND DOWN DUPLEX
3-bedroom and bath each. Fully equipped, gross ann. income $3240. Large mortge. low down payment possible. Profitable and easy to purchase. Call anytime, OSCAR SPRINGER, 592-3612.
BROWN BROS ON BLANSHARD
383-8771 (anytime)

ESQUIMALT
Exclusive, side-by-side duplex. 3 bedrooms each side. Drive-in garage each side. Also one side has finished in-law suite. Good rental area, close to schools and shopping. Asking $45,000 with very flexible terms. For further information call TED WILKINSON or OLIVER DOUGLAS at 382-4251 anytime. RITHET AGENCIES LIMITED, 714 Fort Street.

DUPLEX,
PLEASANT ST., SIDNEY
3 brs. each side. Extra large kitchen 20x12, elec. W-W carpeting throughout. 1-pce. bath down, 4-pce. up. Electric heat, utility off kitchen. Extra storage outside. Close to schools and shops. Each side rents $160. p.m. J. A. PITT 386-3231 or 477-4935, Block Bros. Realty.

TRIPLEX—HAULTAIN
Three 1-B.R. self-contained suites and a full basement for development. Lot is 150 ft. deep, garage at rear. Big reduction to $24,500. Easy financing with possible $5,000 down. View by appt. with WILFRED DAVIS, 388-4271 or 658-5276. J. H. Whittome and Co. Ltd.

5 SUITE APARTMENT
BLOCK
OAK BAY AVE.
Large suites, permanent tenants. Extremely high land value due to zoning location. Large lot ideal for expansion. Spotless and good value at $61,000.
MRS. O. ZACHARY 592-2265
P. G. JACKSON LTD. 388-9102

NEAR SAXE POINT
4 YEAR OLD DUPLEX — $37,900
WELL BELOW REPLACEMENT
Lovely duplex with 3 bedrooms each side. One side has full high basement—suitable for more accommodation. Has good financing. Owner will accept clear title house for his $18,000 equity. 383-7784

YOU CAN'T MISS!
Low down payment, three suites and two light housekeeping rooms, all rented for total of $385 per month. Solid stucco building. Excellent rental area. Asking $26,900 with probably low down payment. IRENA DALZIEL, 388-6231 or 384-8692. Island Pacific Realty Ltd.

LOVELY 4 SUITER
$39,500
Large 4 — one bedroom suites. Building in A-1 shape. Full Basement. Development possibility in attic. Large 8½% 1st mortgage — Gorge Area. FREDDY STARKE 388-6231 or 384-9633, Island Pacific Realty Ltd.

SIDE BY SIDE DUPLEX
Near Saxe Point at end of cul de sac. Almost new 3-bdrm. each side. Large living room. Eating area in kitchen, utility room, storage shed. Ample parking. Call TED SMYTH, 477-5617 or 386-1361, Canada Permanent Trust.

BY OWNER
DUPLEX—GORDON HEAD
Quality 3-bedrooms, 1½ bath, carport, 2 years old. 4035 Shelbourne Street.
Open to all offers
477-2136 or 658-5935
Cash, trade of terms

OLDER SxS DUPLEX
In Esquimalt. Each side has 2 bedrooms. Excellent rental area. Good size lot. Asking $17,950. Call for the address. PETER TER VEER, 384-8001, Royal Trust Co. or 479-1588 (Res.).

8 SUITES, $43,000
A terrific investment. Shows approx. 10% return. Vacancy nil. Prime location. Why not give me a call now.
SHIRLEY MOLLBERG
386-2911 anytime, res. 478-3327.

LOTS OF REVENUE
I have a client who says sell his many, many up and down duplexes, side by side duplexes, triplexes, etc. For further information call:
384-8126 J. F. Colwell 592-9828
PEMBERTON HOLMES LTD.

REVENUE HOME
1-3 acre, PANORAMIC GORGE view. Luxuriously appointed. Near bus, golf course, park. $130 monthly from upper suite $10,000 handles. 382-8375. No agents.

BY OWNER, 1-BEDROOM DUPLEX, appliances, Parliament Buildings area. $25,000. 304 Government Street. 385-4666, ask for Paul.

SMALL RESTAURANT FOR sale, apply Box 194, Ganges.

245 REVENUE PROPERTIES WANTED

DUPLEX WANTED
First-class duplex (side-by-side). $40,000 to $50,000 cash. Oak Bay, Gonzales, Fairfield or Rockland area preferred. Must have 3 or 6 rooms on main floor, also basements and garages for each side. Please call now for immediate inspection.
ROY S. SMITH, 383-6070
OR OFFICE, 386-1361
CANADA PERMANENT TRUST

LIKE TO BUY A BAKERY IN Victoria, only in shopping centre or busy downtown area. Or like to rent a building for the same purpose. Victoria Press, Box 624.

Duplex or three or four suites. Up to $40,000 Cash. Must have possession by August 31st. Urgent. BEN GREIG, 388-6231 or 658-8845, Island Pacific Realty Ltd.

WE HAVE CLIENTS FOR apartments from 10 to 20 suites. Please call: Dave Taylor or Bill Sidhu at 383-4141, City Trust.

HAVE CASH BUYER FOR 4 TO 6 SUITES IN GOOD RENTAL AREA. CALL C. N. MONTAGUE REALTORS. 384-9318.

247 COMMERCIAL OR INDUSTRIAL PROPERTIES

OFFICE SPACE
Rare Find
YOUR OWN MODERN HILLSIDE BUILDING FOR ONLY $37,500
We have the privilege of offering this choice building of 1140 sq. ft. on a valuable 8,800 sq. ft. of land and it has good parking also. FASTEST GROWING AREA MAKES IT AN INVESTMENT OPPORTUNITY. View privately with Mr. Clendinneng Sunday, Monday or Tuesday. OPEN HOUSE BY APPOINTMENT. Phone 477-1841, res. 477-5462.
BLOCK BROS. REALTY LTD.

PRIME LOCATION
Two excellent commercial Bldgs. Asking
1. Asking $59,500 — Terms
5,000 sq. ft. of storage area plus 6 potential office rentals. Parking area and gas pump.
2. Asking $55,000 — Terms
2 large offices with excellent leases — Hot water heat, 3400 sq. ft. total office and storage space. Shows excellent return on investment.
RON BLACK OR BILL JENSEN
384-8007 Royal Trust Co.

SOUTH OAK BAY
2 adjoining lots, 50x111 each. 1 lot zoned commercial. Close to Shopping. Asking $26,750. Call TED WILKINSON, 382-4250 anytime.
RITHET AGENCIES LIMITED
714 Fort Street

247 COMMERCIAL OR INDUSTRIAL PROPERTIES

NEW APARTMENTS
64-suite block. Large NHA 9% mortgage. Carpeted floors, soundproofed, whirl pool: $725,000.
32-suite block, laundry each floor, shag carpets, soundproofed. New. $430,000.
CANADA PERMANENT TRUST
KEN WRIGHT, 598-2183, 386-1361
HARRY WOOD, 386-1361

APARTMENT POTENTIAL SITE
An excellent city area up to 75,000 sq. ft. for APT. SITE. ON BUS LINE and CLOSE TO STORES AND SCHOOLS. For further particulars please call HAROLD WHILEY, 598-3321. Jack Mears Oak Bay Realty Ltd.

2 SUITES
2 STORES
2 suites (2,600 sq. ft.) 2 stores (3,000 sq. ft.) Good revenue. Offers to $45,000. Trades or what? Please call Thos. E. Anderson 386-3585, res. 592-3358. Metropolitan Realty Ltd.

LIGHT INDUSTRIAL
80-ft. frontage, city, close to Douglas, 9,600 sq. ft. with older two-bedroom full basement home $27,000.
F. C. HULLY REAL ESTATE
620 View. 386-6352 or 592-3920

WAREHOUSE $49,500
Large 3600 sq. ft. concrete block building, 20 foot high reinforced walls and floor. Sep. office, corner lot. For more info phone FREDDY STARKE, 388-6231 or 384-9633. Island Pacific Realty Ltd.

250 HOUSES FOR SALE

RRRRRRRRR.
RRRRRRRRRR
RRR RRRR
RRR RRRR
RRR RRRR
RRR RRRR
RRR RRRR
RRRRRRRRR
RRR RRRR
RRR RRRR
RRR RRRR
RRR RRRR
RITHET AGENCIES
LIMITED
714 Fort St. 382-4251
For Real Estate
Insurance-Appraisals
Property Management

BRENTWOOD
1102 Slugget Road
3 bedroom home. Finished rec room in high daylight basement. Double carport with huge sundeck. Beautiful ½ acre lot. Asking $32,500.00
Call E. WILKINSON at 382-4251 anytime.

GORDON HEAD
"SECLUSION"
3-bedroom home. Full cement basement. Panelled interior. Sundeck etc., plus a 1200 sq. ft. workshop. Situated on approximately ½ acre lot well back from the road with trees offering seclusion. Close to all amenities. Asking $31,500.00. Call E. WILKINSON or OLIVER DOUGLAS at 382-4251 anytime.

QQQQ
QQQQQQQQQQQQQQ
QQQQQQQQQQQQQQQQQQ
QQQQ QQQQ
QQQ HENRY QQQ
QQ QQ
QQ BITTERMAN QQ
QQ QQ
QQ Ltd. QQ
QQ QQ
Q 2700 Government 386-2971 Q
QQQQ QQQQ
When you list with us you pay nothing until your house is sold and then only 4% on sale price.
WE SUPPORT THE
BETTER BUSINESS BUREAU

¾ ACRE
4 BEDROOMS
KEATING CROSS ROAD
Beautifully renovated and enlarged. Spacious rooms, living rm with sundeck and wall-to-wall carpet. Family dining rm., spacious kitchen, fully modernized with ample cabinets and closets, up-to-date bathrm. and utility, all new wiring.
Full basement with rec. rm. plus an extra bedrm. and 2-piece bathrm. and storage rm.
ASKING $27,500
If you want charm and character with country living only ten miles from town let me show you this today.
ERIC A. MACFADYEN
386-2971 24 Hr. Telephone Service

OPEN HOUSE
MONDAY, 1:30-4:30 P.M.
2635 BOWKER AVE.
$33,500
OAK BAY — HALF BLOCK FROM BEAUTIFUL WILLOWS BEACH, SPACIOUS 1,550 SQ. FT. QUALITY HOME, large entrance hall, glass doors to 22'x15' bright living room with fireplace, built-in book case, separate 17'x13' bright living room with fireplace, built-in book case, oak floors, 13'x10' sunny kitchen with 13x6 sunroom off. Sep. utility room, 2 bedrooms 16½'x11½', 13'x10'. Drive-in garage, full basement, 66'x120' landscaped lot in lawns and shrubs. Surrounded by other quality homes. Estate sale — must be sold.
BILL McCULLOCH
385-2471 479-4487
Johnston and Co. Ltd.

WALL AND REDEKOP
REALTY LTD.
1820 BLANSHARD ST.
383-8321

BURNSIDE
Decorative shrubs, lawn and garden areas enhance a well constructed 3-bedroom step bungalow. Close to services. Living room with fireplace, large kitchen with eating area. Separate garage and workshop.
Price $19,900, terms if desired
PHONE KELLY NEMETH
477-4641 or 386-8321

ENGINEERED HOMES
JUNE is the month to MOVE
into a new ENGINEERED HOME
28 homes to choose from
14 Different Models
2, 3 and 4 bedrooms
3 Prime locations, Northridge, Quincy and Gordon Head.
8¾% NHA financing
$20,400-$35,500, some as low as $1,100 down with B.C. Grant. P&I $162 a month with taxes, when $7,400 a year is your income.
ENGINEERED HOMES LIMITED
19 Cadillac Avenue
Phone 385-6211

UNIVERSITY AREA
WATERFRONT
Sea lovers, fishermen, why not have the best of both worlds? The sea and the city right at your door. Two year old 8 room luxury minimum maintenance home and grounds. Walking distance to school, 15 minutes to downtown. $69,500. Trades considered. For details phone owner 477-8135.

REDUCED TO $29,900
Modern 4 bedroom, large living room, fireplace, W.W. carpet. Finished basement. Recreation room, drive in garage. Secluded, near schools, Colwood area. Owner 437 Terranuv Drive, 478-6058.

$21 INTERVALE near NADEN
A neat 2-bedroom bungalow, view lot. Only $16,900 good terms. Immediate possession. Call
384-8126 MR. GREENE 385-0795
PEMBERTON, HOLMES LTD.

BY OWNER — 1-BEDROOM home on .45 acre in Deep Cove, near school. Has part basement, electric heat, garage and workshop, walnut and fruit trees. $13,000 cash. 656-4378.

UPLANDS BORDER. LARGE partial sea view. Full basement, finished rec room. Landscaped. Call Chris Craik at 386-1214 or 382-0449.
M. P. TELLIER SECURITIES LTD.

IT'S IN SIDNEY
It's near New. It's 3-Barm. It's a Condominium. It's only $16,500. It only takes a call to view.
GRAE LANGSTON, 385-8596
Island Pacific Realty Ltd. 388-6231

FOR SALE BY OWNER LOVELY 2-bedroom stucco home, full basement, separate garage, excellent condition, centrally located. Haultain-Kings Road area. $24,900. No agents. 385-2793.

250 HOUSES FOR SALE

MAYFAIR
REALTY
2153 Douglas St. 386-2955
WOODWARD'S MAYFAIR
CENTRE

OPEN HOUSE
SAT., 10 A.M.-5 P.M.
PARKRIDGE
(2800 Blk. Sooke Rd.)
"NEW HOMES"
"$25,600 TO $27,300"
Come in, and see these beautiful homes, all in different stages of construction, some ready for immediate occupancy. Treed lots in country setting. Homes are all 3 bedrooms, full basements and double plumbing. R. FROST or G. WALL, 386-2955.

OPEN FOR INSPECTION
SAT., 1:30-4:30
1865 VENTURA WAY
Modern split-level 4-BR home on quiet cul-de-sac off Gordon Head Rd. Prime location, handy to university, school and Racquet Club. 6¼% mortgage can be assumed at full asking price of $32,900. To preview call STAN JAMES, 592-3740 or WAYNE SCOTT, 470-6087, OFFICE, 386-2955, anytime.

OPEN HOUSE
SAT. 1-5 P.M.
101 VALIANT PLACE
6¾% FINANCING
(Bellamy to Hansen to Valiant)
A truly well built home. 4 yrs. young. 3 bedrooms, 1½ baths, rec. room with fireplace. W-W carpeting; A beautiful lot on a quiet cul-de-sac. On sewer. 1215 sq. ft. Low taxes. DO NOT FAIL TO SEE THIS ONE. Only $27,900 full price. For prior viewing please call LOU BLOOMFIELD, 386-2955 or res. 478-6475.

OPEN HOUSE, OPEN
FIVE BDRMS
SAT., 1-5: Drive to BELLAMY to TREANOR then right to 121 ELROY PLACE
(A high quiet cul-de-sac) built 1968, cathedral entrance UP to 3 bedrooms, LR with FP, dining room, bath and kitchen. DOWN to 2 bedrooms, family room, shower-washroom and workshop. Double carport, sundeck over. Lot is of massive rock, a sprinkling of trees and flowers for minimum upkeep. Your trade-in considered promptly. Priced below replacement cost at $26,900. JOHN RUSSELL, 386-2955 or res. 592-3248. Ideal "large-family" home.

OPEN HOUSE
SAT., 1:30-4 P.M.
NO. 4—3281 LINWOOD
A de luxe townhouse development. 1200 sq. ft. of finished living area. 3 bedrooms, 2 bathrooms, shag carpeting, floor-to-ceiling fireplace, OOM heating, 2 parking spaces, landscaped, fenced. Offers, trades, asking $21,300. FRANK BOUSFIELD, 386-2955 or res. 479-1000.

PRIMEVAL
23 acres with a near new home. Absolute seclusion, natural setting with magnificent views of land and sea. The home is rugged and different with 3 bedrooms, two vanity bathrooms, built to last with native woods. On city water, power and telephone. For a different conception of living see this with me. In a class by itself and it's out Sooke way. Easy terms if desired from $49,000. J. J. WILLIAMS, 386-2955 or res. 479-1163.

GORDON HEAD
OWNERS TRANSFERRED
$34,375
Just 2 yrs. old. 3 bedrooms, full rumpus room, master bedroom ensuite, over ¼ acre, quiet dead-end street. 1350 sq. ft. Call BUSTER EALES, 386-2955 (24 hrs.)

TRADES
BIG FOR SMALL
LARGE FAMILY
Or in-law suite could be the best way to use this beautiful 3-bedroom, 1-yr.-old home. Basement nearly finished with 2-pce. bath. 1½ baths up. Large sundeck. Professionally landscaped and fenced. All this for only $32,900 — terms. Act quickly on this. FRED BERGMAN, 386-2955 or res. 598-4418.

NEW!
SEAVIEW
CENTRAL SAANICH
Split-level with full basement. 3 bedrooms, floor-to-ceiling fireplace, two full baths, sundeck off dining room, patio off rumpus room, double carport. 8¾% mortgage, $22,900 with trades considered. Call GEORGE WALL, 386-2955 or res. 478-5681. $22,900.

LET THE OTHER HALF
HELP WITH YOUR PAYMENTS
UP AND DOWN DUPLEX
$27,200
Both rented at $155 each. 2 bedrooms each suite. Next to schools. Shopping centre, transportation. Good potential for future development. Owner will take trade. Call BUSTER EALES, 386-2955 (23 hrs.), 386-3028 (res.)

SEAVIEWS
NEW HOME
DRASTICALLY REDUCED
New modern home ready for occupancy. 3 brs., separate LR, DR, family-sized kitchen. Large ground level entrance hall. Finished basement, carport, shake roof, etc. Drastically reduced to $27,000. Low D.P. to qualified buyer. To view call STAN JAMES, 592-3740 or WAYNE SCOTT, 479-6087 or 386-2955 anytime.

DRIVE BY
3020 JACKSON ST.
Modern 2-bedroom stucco bungalow in excellent condition. Full basement. Quiet, close-in location. Do not disturb owners, details by calling FRANK BOUSFIELD, 386-2955 or res. 479-1000.

PRICE SLASHED
TO $17,950 — A two-bedroom, full basement bungalow with living room — dining room — fireplace — new wiring — new OOM furnace. Newly decorated inside completely. Very low down payment. Near school and park — walk to Woodward's and Woolco. J. J. WILLIAMS, 386-2955 or res. 479-1163.

250 HOUSES FOR SALE

MAYFAIR
REALTY
2153 Douglas St. 386-2955
WOODWARD'S MAYFAIR
CENTRE

DRIVE BY
2825 Bryn Maur — 2 bedrooms, lovely inside, 100x160 lot, asking $16,500, excellent terms.
2586 Cook St. — 3 bedrooms, full basement, new services, separate workshop. Asking $22,900, possible CMHC.
8520 Lochside — 3 bedrooms, full basement, 5 yrs. old, ½ acre lot, lovely seaview. Asking $33,900, existing 1st mtge. of $16,000 at 7% interest. For additional details on the above properties call R. FROST, 386-2955 or res. 383-4047.

MR. FIXIT—$13,900
JAMES BAY
APARTMENT ZONED
Big old 2-storey, 3 bedrooms, 1½ bathrooms, basement, lot 55x116, large separate garage. BUSTER EALES, 386-2955 or res. 383-3028.

N P
O R
R I
Y & C
B E
ASSOCIATES LTD.
1314 Quadra St. 385-2458

OAK BAY BORDER
MEET MR. BIG
Big towering shade trees line the 84 feet lot frontage of this large estate. Presently a legal duplex with good revenue potential — or would readily lend itself to conversion to 10-room, 2-bathroom residence. Living rm. 15'x26', some minor work needed, but basically excellent, sound property with all the basic things renewed. A good buy at $31,500. Don Bacon, 385-2458.

OPEN FOR INSPECTION
9 A.M. to 5 P.M. (except Sunday)
NHA 8¾% 1st Mortgage $25,250 available
1512 WINCHESTER
(Cedar Hill Rd. to Parkside, follow Parkside to Winchester)
This 1192 sq. ft. 3-bedroom home features a living room with raised fireplace. Good sized dining rm. kitchen with nook area. Teak cabinets, hood vent fan. Large master bedroom with twin closets and ensuite plumbing, plus two more larger than usual bedrooms, wall-to-wall carpet throughout. Roughed-in rumpus rm with fireplace. Carport. This home features an attractive exterior of shake siding and stucco with a very private entrance. Full price $30,500.
BYRON PRICE 385-2458.

PORTAGE INLET
WATERFRONT
A home you would be proud to own. Two levels of post and beam construction facing 100 feet of sheltered and secluded waterfront. Top level has large living room with fireplace, dining room, two good size bedrooms, attractive kitchen with garburator, 3-pce. bath, utility room. Lower level has very large L-shaped rec room with fireplace. Could be third bedroom plus rec. room — or 4 bedroom home. Good workshop area. Before you buy, see this. $41,000. Don Bacon, 385-2458.

DRIVE BY
1014 KAREN CRES.
Karen Crescent is a quiet cul-de-sac out Lakehill way. All newish homes, trees and beauty. 4-Bedroom, cathedral entrance bungalow. Private sundeck thru side doors from dining room. Very private patio and barbecue area thru slide doors from an enormous stereo wired rumpus room. Workshop area. Large well-kept lot, room for swim pool. The price will pleasantly surprise you. Dar Garside, 385-2458.

IMAGINE THIS
SOLID BRICK
3-Bedroom rancher, attached garage, and lots of parking space. Spacious living room with fireplace, sep. dining room, large elec. kitchen. Oodles of cupboards, all-o-matic heat. Most attractive and different. Full price $24,900. Doris Adams, 598-2248.

CLOSE IN VICTORIA
Modern 2-bedroom bungalow, excellent L.R., oak floors and F.P. Modern kitchen, fan, double S.S. sinks, lazy susan. 4-Pce. pembroke bath, fine utility room, OOM heat. Daylight bright studio or workshop. A low down payment possible. $19,900. Dar Garside, 385-2458.

CUTE 3-BR. BUNG.
LANGFORD
5 delightfully wood panelled rooms for easy care. Large lot on a nice street. A good value at $21,000 with easy terms. Call Marg or Glen McGregor 385-2458. Res. 477-3675.

MUST BE SOLD
663 VANALMAN
FIVE BEDROOMS
Move in right away and take full advantage of the heated pool — outdoor Bar-B-Q and open fireplace. This immaculate home must be seen to appreciate the wonderful family living it offers. Priced ridiculously low at $43,900. Call Glen or Marg McGregor, 385-2458. (Res) 477-3675.

MMMMMMMMMMMMMMMMMMMM
M JACK MEARS M
M OAK BAY REALTY LTD. M
M 201 — 727 JOHNSON ST. M
M M
MMMMMMMMMMMMMMMMMMMM
24-HOUR SERVICE
386-2291

"WHY SETTLE FOR LESS?"
Built in 1960 to rigid standards this Rockland home in the 200 block of Gov't House is being offered at a realistic price if quality and prestige is your need. To arrange to view an appointment is necessary. Call: MRS. RUSSELL to arrange an appropriate time for a thorough inspection. 386-2291 or 592-9782.

"A MUST TO SEE INSIDE"
ESQUIMALT $27,900
This immaculate and spacious 2 Bedroom on 1st floor, separate dining room, beautiful living room with fireplace plus 2 holiday or Bedrooms with ½ bath on 2nd floor. A pleasure to show. For more information call: HARRY PALM AT 386-2291 or 384-7229.

JUST LISTED
this "fine old" family home in Fairfield has been completely renovated. It offers gracious living with 3 bedrooms, and 2 bathrooms. Spacious living room with fireplace, and formal dining room. It won't last long at $27,900. See this one with GORDON COOK AT 386-2291.

"BRENTWOOD"
Room for you and your family in this 800 sq. ft. 3-bedroom, no-step home. Great space for entertaining in the very large living-dining room. Avoid the morning rush with 2 bathrooms. Fine automatic oil hot water heating system. Built-in range and oven in a modern kitchen. Double vanity oak floors. Large attached garage-workshop. On 1/2 acre. Secluded fenced patio. Most conveniently located near schools, stores, marinas. Sewer line installed. Priced at $37,800. Try your terms with the $14,809 mortgage at 6% for $100 per mo. All reasonable offers considered. Call:

250 HOUSES FOR SALE

EST. 1933

B O O
BOORMAN
M A N
INVESTMENT CO. LTD.

OPEN HOUSE
SAT. 1 TO 5 P.M.
2866 INLET AVE.
(Off Gorge Rd.)
—1153 sq. ft.
—Three bedrooms
—Full basement
—60x157 hedged lot offers an element of seclusion
Price — $25,950
STAN CORNISH, 386-7521 anytime, Res. 592-6079.

OPEN SATURDAY
2:00 to 4:00 P.M.
1497 DERBY
Must sell this spacious 2½-year-old, 3-bedroom home. Panoramic view, great location, close to schools, shopping and golf course yet offering privacy on the high view lot. Fully developed basement with many possibilities. All offers seriously considered.
For prior viewing,
386-7521 DEAN ELLIOTT 383-7339

OPEN SAT. 1:30 TO 4:30
OPEN MONDAY NIGHT
7 TO 9:00
1834 PENSHURST RD.
GORDON HEAD
$27,500
EXCEPTIONAL VALUE
Treat yourself to a nice clean home on a well kept, attractively landscaped lot in a prime district near Hillcrest elementary school. Check these features: — three bedrooms — through entrance hall — in-line LR and DR — eating area in kitchen — full basement. The large 8¼% per cent mortgage may be assumed, or other arrangements made. For prior viewing, call IAN BOORMAN at 386-7521 anytime.

OPEN, 4105 TUXEDO DR.
SAT. 2 TO 4 P.M.
$28,500
Lovely 2-bdrm., full bsmt. home. Living room with fireplace and large dining room. Good sized kitchen with eating area. Nice fenced back yard. Close to all services and easy financing.
AUDREY CROTHERS
386-7521 385-4645

OAK BAY
UNIVERSITY AREA
$37,900
Lovely, long, low 3-bdrm. home on big beautifully landscaped lot with secluded back garden. Close to good schools, good golf, and good shopping. Master BR 14x11 with 2-pce. ensuite and also direct access to main bathroom. R.R. 24x15 plus 2 additional rooms down. An excellent buy in a very desirable area.
386-7521 JOHN PLATT 383-2700

BEAUTIFUL CAPE COD
COLONIAL HOME!
Built by a craftsman as his own, with four bdrms., two baths, family room with fireplace, the most intriguing gourmet kitchen, superior decor, panelling and workmanship. On a large fully landscaped lot with huge trees and room for a party full of cars!
ASKING ONLY $37,500
See it with PHIL SIMPSON
386-7521

ESQUIMALT
2-bedroom, full cement basement home. Good area. Very nice condition. A must see at only $23,900. Call DEL HOEGI, 386-7521.

THESE ARE NEW
AND RIGHT FOR YOU!
If you would like to see two of the very smartest and most charming NEW 3-bedroom ensuite homes around town today call PHIL SIMPSON at 383-8317. These are quite different but each has a charm of its own and the workmanship is superior.
Both offered at $28,900

UNIVERSITY DISTRICT
$33,850
A VERY GOOD BUY
A well-kept 8-yr.-old home, situated on a quiet, convenient cul de sac.
MAIN FLOOR: L-shaped DR and LR with de luxe feature fireplace and W-W over oak floors — well planned kitchen with separate eating area and sundeck off — three bdrms. — vanity bathroom.
LOWER LEVEL: Access is by an open carpeted stairway — recreation room PLUS den with fireplace — bathroom — roughed-in bedroom — workshop.
FINANCING: The 8¼ per cent mtge. may be assumed, or name your terms!! IAN BOORMAN, 386-7521 anytime.

JAMES HEIGHTS
SPECTACULAR
Searching for a quality custom home offering a superb combination of indoor-outdoor living excellence? You must see this charming 3-bdrm., semi post and beam nestled in an arboretum setting. Special features include family room with 2nd fireplace, cedar panelling, double carport, hot water heat, spacious full basement, minimum-care lot. Exclusive with:
JACK FETHERSTON
386-7521 477-9427

FAIRFIELD
NEW LISTING
$21,900
Neat as a pin, in tip top condition, and situated on a quiet, well-kept street near the bus. This small home features: — stucco exterior — full basement — two bedrooms — LR with fireplace — bright modern kitchen — new vanity bathroom. This is the best buy in Fairfield, so don't hesitate, call the exclusive agent, IAN BOORMAN, 386-7521.

OAK BAY BORDER
This 4-year-old home is situated on a crescent off Foul Bay Rd. It has in-line living and dining room with W-W over oak, beamed cabinet kitchen leading to secluded sundeck, 2 bedrooms up, 2 down, lovely den, cathedral entrance and nicely treed lot. The condition is excellent and the price is right at $38,800. Call CHARLIE HOPE to view at 386-7521 or 598-3029.

1111 Government St.

$ $ $ $ $ $ $ $ $ $ $ $ $ $ $
DOUGLAS REALTY LTD.
Phone 385-6784

OPEN
SAT., 12-4:30
GUARANTEED — QUALITY
Lower Interest — Low Down
Large Mortgages
Priced from $23,900
SEE US FIRST then compare. Take airport turnoff to CANORA follow to big OPEN sign. Call Don Plank for details.

OPEN HOUSE
TODAY
1 P.M. - 5 P.M.
223 ONTARIO STREET
Investment or handyman special. 3 bedroom home priced at $18,500. To view call Flo Baxter at 386-7195.

HIGH GORGE: 2926 COLQUITZ
OPEN SAT. 1:30 to 4 P.M.
Try $1000 down on this clean no-step starter or retirement. Big level garden lot. Immediate possession. $16,800. J. WADDINGTON, 385-8784 (24 hrs.).

SOMETHING SPECIAL
CENTRAL SAANICH
Gracious three bedroom home overlooking valley farms and sea. $39,000. Over 2200 sq. ft. of quality construction on ½ acre lot. Call today for appointment to see. DAWNA ZOZULA at 592-6002 or 385-6784.

1083 JOAN CRESCENT
OPEN 10 A.M.-10 P.M.
Conveniently located 3-bedroom home in lovely area of Craigdarroch Castle. 1,450 sq. ft., spacious, fireplaced living room in linewith dining room, through hall plan, master bedroom en suite, large family kitchen. Extra bedroom and bathroom in full basement.
Existing mortgage 8¼%, $38,900
OWNER A. N. TAYLOR 386-7949

WE BUILD TO SUIT ON YOUR or our lot. 479-3505.

250 HOUSES FOR SALE

WWW WWW
WWW WWW
WWW WW WWW
WWW WW WWW
WWW WWW
WHITTOME'S
W W W W W W W W W
"DOWNTOWN BRANCH"
706 FORT ST. 388-4271
W W W W W W W W W W

OPEN HOUSE
SATURDAY 2-5 P.M.
5024 WESLEY ROAD
Level half-acre lot in high Cordova Bay and spacious 3-BR, 1½-bathroom home with interesting plan. Full high basement, large rec. room with F.P. Immaculate condition. Asking $40,500. Wilfred Davis, 388-4271 or 658-5276.

OPEN TO VIEW
1:30-4:30 P.M. SAT.
2355 ARBUTUS RD.
In park-like surroundings we are offering a six-room artistic bungalow with magnificent unobstructed views over the Straits. Mere words cannot adequately describe this comfortable home! Also there is a rec. room and a beautiful billiard room in a fully finished basement. All this for the asking price of $47,500 (terms) Call:
C. J. HARRINGTON
388-4271 anytime

OAK BAY
$45,000
3540 HENDERSON RD.
OPEN TO VIEW
SAT. 1:30-4:30
SITUATED WITHIN WALKING DISTANCE OF THE UNIVERSITY THIS UNUSUAL AND ATTRACTIVE CONTEMPORARY HOME IS WELL WORTH VIEWING. FOUR BEDROOMS; MULTIPLE PLUMBING; MODERN KITCHEN AND FAMILY ROOM WITH SLIDNG GLASS DOORS OPENING TO A LOVELY BACK GARDEN WITH PRIVACY; ARE ONLY A FEW OF THE INTERESTING FEATURES. IT'S DIFFERENT, FOR THE YOUNG AT HEART WITH AN ORIENTAL FLAVOUR AND A MINIMUM OF MAINTENANCE. EXCLUSIVE. MR. YELLS IN ATTENDANCE.
388-4271—RES. 383-5039

OPEN HOUSE
1395 MANOR RD.
SAT. 1:30-4:30
Between Government House and Craigdarroch Castle. New 3-bedroom, 2-bathroom home, of 1574 sq. ft. Luxurious features include quality wall-to-wall carpets, natural rock fireplace. Financing available. $39,900.
JOE MANTON
388-4271 388-4271

ABSOLUTE PRIVACY
OPEN HOUSE
7072 RICHVIEW, SOOKE
SAT. 1:30-4:00
2 bedrm bungalow surrounded by trees on ACRE of level land right across the road from the sea. Open floor plan with feature wall and fireplace. $19,900. Off Whiffen Spit Rd.
RUTH LUKAITIS
388-4271 477-5306

OPEN HOUSE
7193 SEABROOKE
(Off Stellys X Rd.)
SAT. 1:30 to 4:30
Country and fresh air 15 min. from town. Immediate possession as owner is transferred. 1 yr. old, 3 bedrms, 2 baths, den, rec. rm. work rm, large living and dining rm. The bright kitchen has everything at your finger tips. 2 patio doors, one leading to a 40 ft. balcony on which to have coffee, enjoy the view of the mountains and the rural scene below.
388-4271 THE ZIEGLERS 592-1768

OPEN HOUSE
4080 TUXEDO
SAT. 1:30-4:30
This delightful starter or retirement home has 3 bedrms, living and dining rm, large garden for sitting in the sun. Don't miss viewing this excellent buy at $21,200.
388-4271 ERIC ZIEGLER 592-1768

OPEN HOUSE
1:30 to 4:30
Mon., 26, Tues., 27, Wed. 28
340 BEACH DRIVE
Beautiful ocean view from LR, DR and kitchen. Three BRs, two 4-pce. baths. Full high basement. Large rumpus room. OOM heat. Separate double garage. Owner will consider trade on small apartment. Price $49,500. For prior appt. to view call: G. MARSHALL, 388-4271.

EXCELLENT STARTER
OR RETIREMENT
CLOSE TO JUBILEE
HOSPITAL
PRICE NOW AT $17,800
Lovely two bedroom home with full basement. Large separate dining room with built in china cabinets and cosy living room with fireplace. Downstairs there is a 3rd bedroom, utility room wired for washer and dryer and workshop. Excellent value, can be bought for cash or small down payment, view today.
477-9394 RICK KINNIS 388-4271

2,500' LIVING SPACE
LARGE TREED LOT
IDEAL FOR SMALL
CONTRACTOR
METCHOSIN-COLWOOD
This home has just been beautifully renovated. All rooms are large — really. The main floor is 1500 sq. ft. and has 2 bedrooms! Basement has family room with 2nd fireplace, second full bathroom, game room that could be made into 2 extra bedrooms. Living room has w-w carpet with nice end wall fireplace. Combination kitchen-dining room is bright with all new cupboards. A good buy at $28,900. Easy financing. F. WILLS, 388-4271.

PORTAGE INLET
Over half acre of seclusion. Enjoy the privacy of this easy care garden with its beautifully appointed home. All the rms of generous size. Sep. dining rm, bright kitchen with interesting eating area. 2 bedrms, more could be developed. Full basement, 2 car sep. garage. To view:
388-4271 THE ZIEGLERS 592-1768

CADBORO BAY
"NO STEPS"
$23,500
CONVENIENT TO SHOPPING TRANSPORTATION AND BEACH. LIVING ROOM WITH FIREPLACE —TWO GOOD BEDRMS. LARGE KITCHEN WITH GLIMPSE OF THE SEA. GOOD UTILITY ROOM. LARGE STORAGE AREA. CARPORT. DRIVE BY 2580 PENRHYN. FOR FULL PARTICULARS CALL MR. YELLS 388-4271, res. 383-5039.

HIGH GORGE
$26,900
Beautiful grounds, high location. Immaculate housekeeping 3 bedrooms; living room with fireplace, family kitchen with sliding glass doors to sun deck. Drive-in garage and rumpus room with fireplace. This home is 11 yrs. old, but presented as if it were built this year.
JOE MANTON
382-5211 388-4271

UPPER TATTERSALL
NEW, $34,500
A CHARMING THREE BEDROOM HOME LOCATED ON A QUIET STREET. THREE BEDROOMS, 1½ BATHS. THIS HOUSE FEATURES AN OPEN KITCHEN THROUGH TO DINING AND LIVING ROOM. BEAUTIFUL WALL TO WALL, SUNKEN LIVING ROOM AND OUTSTANDING FIREPLACE.
TED RADWAY
388-4271 477-6176

250 HOUSES FOR SALE

WWW WWW
WWW WWW
WWW WW WWW
WWW WW WWW
WWW WWW
WHITTOME'S
W W W W W W W W W
"DOWNTOWN BRANCH"
706 FORT ST. 388-4271
W W W W W W W W W W

WEEKEND SPECIAL
OAKLANDS, $18,500
Don't miss seeing this immaculate 2-bedroom, stucco bungalow with basement. Ideal location close to everything. Nice lot with fenced backyard. We can arrange good terms on this so see it now by phoning
"ARMY" ARMSTRONG
388-4271 Res. 479-2855

HAPPY HOMES
1. Retirement special on quiet street. 3 Bedrms, dining and living room with fireplace, lovely garden. $21,200.
2. Trades invited — Fresh country air. 10 minutes from town. Wide open spaces. Sit on the 40 ft. balcony and look over green fields. 3-Bedrm, 3 bathrms, den plus rec. room plus workshop and carport. 1 year old. Owner transferred. Immediate possession.
3. Commercial property. Elegant home of 3,000 sq. ft. has been loved and looked after on this property which is now zoned commercial. 4 bedrms, 3 bathrms. For complete privacy — if fence added. One of the lovellest settings available. $69,900. 1.6 acres.
LORRAINE ZIEGLER
388-4271 592-1768

OAK BAY—
OUTSTANDING
A LARGE OLDER HOME WITH CHARACTER AND DISTINCTION. LIVING ROOM, DINING ROOM AND DEN ARE PANELLED AND HAVE BEAMED CEILINGS. MODERN KITCHEN WITH FAMILY ROOM ADJACENT. LARGE MASTER BEDROOM WITH 4-PCE. EN SUITE ON MAIN FLOOR. THREE BEDROOMS UP WITH GLASSED-IN PORCHES. ALMOST A ½ ACRE OF BEAUTIFUL GROUNDS AND SECLUSION. CLOSE TO OCEAN AND PARK. ASKING $52,500.
TED RADWAY
388-4271 477-6176

BRIDGEPORT DRIVE
OFF TATTERSAL
BRAND NEW
$33,900 to $36,695
Well constructed homes in choice area. All homes have large living rooms, separate dining rooms, three bedrooms, 1½ baths and bright cheerful kitchen. Plus full basement with roughed-in fireplace and bathroom. Large CMHC Mtge. available at 8¼%. Call:
388-4271 RICK KINNIS 477-9394

1-MILE CIRCLE
DUPLEX ZONED
4-5 BDRMS., $19,800
This is a good buy for a large family who wants to live close to town. 3 BDR on main floor with 2 up. Living room 18'x15' with 14'x14' kitchen. Lovely den or dinette has french doors to lovely back garden. This is a good family home. If you qualify for CMHC mortgage you can get in with about $2,000 down. Handyman's special for duplexing. F. WILLS, 388-4271.

EXCEPTIONAL VALUE
OAK BAY, $24,500
Brand new listing, stucco home only 12 yrs. old with 3 bedrms, living-dining rm with fireplace, hardwood floors, family kitchen, full basement, rec. rm. with bar. Hurry for this. RUTH LUKAITIS, 388-4271, 477-5306.

1½ MI. CIRCLE
$23,200
3-4 BDRMS.
PLUS SUITE
NEWLY RENOVATED
½ BLOCK TO SCHOOL OR BUS
Large family home with 14'x15' LR with fireplace, 14'x15' DR with beams and sideboard, large kitchen and 2 bedrooms with bathroom all on main floor. Lovely w-w carpeting in LR, DR and hall. 3rd bedroom with room for fourth upstairs. Spotless clean basement with workshop. PLUS small self-contained suite that could rent for $75 month. If you qualify for BC second mortgage you can buy this for $2,700 down. Payments would be about $105 monthly if you rent the suite. F. WILLS, 388-4271.

J. H. Whittome and Co. Ltd.

BBBBB CCCC LL
BBBBBB CCCCCC LL
BB BB CC CC LL
BB BB CC LL
BBBBB CC LL
BB BB CC LL
BB BB CC CC LL
BBBBBB CCCCCC LLLLLL
BBBBB CCCC LLLLLL
B.C. LAND and INSURANCE
Serving B.C. Since 1863
922 Government St. 388-5555

CITY
Near Bamfield Park. 6-room older bungalow consisting of a living room, large cabinet kitchen, 2 bedrooms, one very large, sun room and 3-piece bathroom. Full cement basement, oil heating. Try C.M.H.C. Exclusive.
Price $17,900
Call Mr. Hope or Mr. Carpenter 388-5555 anytime.

EBOR TERRACE
A beautiful 3-bedroom no-step rancher.
—Qualifies VLA, about ½ acre
—1900 sq. ft. on one floor
—H.W. heat, stone fireplace
—Double garage and heated workshop
—Outside fireplace on patio
—1½ bathrooms, utility and rec. room
We could write many more praises, but instead phone us now for all the other details and features. Ready to view anytime and well priced at $38,900.
Call WALLY HELLIESEN
388-5555, GEO. PARSONS

GORDON HEAD
I'll be proud to show you this charming 3-bedroom home completely and most tastefully refurbished. It's not an oldy, just that the vendor enjoys graciousness and elegance, but his plans have been changed and says sell. It's 3-bedroom, double C.P., step-saver kitchen with eating nook and dining room. Rec. room, games rm. and bathrm. down. All situated on a large landscaped seaview property.
Price $35,500
Call anytime to view, WALLY HELLIESEN, 388-5555.

TCTCTCTCTCTCTCTCTCTCTCTCTC
TOWN & COUNTRY REALTY LTD.
3617 Douglas Street
382-7276
TCTCTCTCTCTCTCTCTCTCTCTCTC

OPEN HOUSE
SAT., JUNE 24
2-5 P.M.
2263 MUSGRAVE ST.
Oak Bay-Willows — 3 bedrooms, 2 bathrooms, family modern kitchen, dining room and rumpus room
and
YEAR ROUND
SWIMMING POOL
$38,500
call: ALLAN KLENMAN for all information, 592-9771.

OPEN HOUSE
OPEN HOUSE
598 CEDARCREST
Sat. 1:30-4:30
Three bedroom, attractive split level, priced below replacement value. Has two sundecks for your summer pleasure. Owner very anxious, so do not hesitate. Obey your impulse and come by Saturday or phone today for prior viewing. Asking only $28,500.
RAY MORRISON
IN ATTENDANCE
All realtors, with or without clients welcome.
CITY BROKERAGE LTD.
386-3547 anytime

NEW—QUALITY
One-year guarantee. See Douglas Realty Ad. Don Plank, Douglas Realty Limited, 385-6784.

250 HOUSES FOR SALE

"Complete Real Estate
Service Across Canada"
M O N
TRUSTRUST
R E A L

1057 FORT 386-2111
Sidney — 656-3824

OPEN HOUSE
FAIRFIELD—TRIPLEX
1658 EARL ST.
SATURDAY 1-4 P.M.
Exceptionally good Tudor style. Three one-bedroom suites plus bachelor suite or extra accommodation for owner in basement. Attractive owner's suite has panelled walls, open beam ceilings, old brick fireplace, etc. All suites have sundecks, full bathrooms and appliances. Large treed lot with off-street parking located in excellent rental area close to all amenities. Price $43,900 open to offers. In attendance:
ANNA CHANDLER
386-2111 or 477-1250

ESQUIMALT
Yes, you'll find it easy to like this sparkling Tudor cottage. 2-bedrooms, w-w carpet, living room — hardwood floors, fireplace. Delightful kitchen (new cab.), auto heating and 4-pce. bath. Ideal retirement or starter. Full price $17,900. Hurry, call:
D. BECKNER
386-2111 598-1391

"THE IDEAL FAMILY AREA"
NEW EXCLUSIVE LISTING
A 4-bedroom home away from traffic in your own private community. Enjoy this 19-foot L-shape living and dining area leading to a southern sundeck. The master bedroom is 10.4x13.7, en-suite. A foyer entrance at ground level. Lots of kitchen cupboards and eating area. Most important it is only 10 years old, has 1200' on main floor, very competitively priced at $26,800 in Mt. Doug area. To view — call ROY KIRK, 386-2111 or 656-4107. See the Victorian for my Open House, Saturday at 535 Agnes St. 4 Bedrooms priced at $28,200.

FAIRFIELD!
NEAR GOVERNMENT HOUSE
Attractive well-built home, three bedrooms, large living room with fireplace, dining room, cabinet kitchen. Full cement basement with finished rec room. Large beautifully landscaped lot on pleasant residential street. Close to all amenities. Asking $32,500. To view call
ANNA CHANDLER
386-2111 477-1250

FAMILY HOME PLUS REVENUE
HIGH GORGE
This fine property, built for the present owners 13 years ago, features a main floor area of 1200 square feet having a hall, living room with fireplace, dining area, cabinet electric kitchen, 4 piece vanity bathroom and 3 good bedrooms all with ample closet space. The downstairs suite, (not a conversion), 893 square feet in area, contains a large living room, kitchen, 1 bedroom and 4 piece bathroom and has its own separate entrance, hydro meter and phone. The large lot is fully landscaped. For information on the many other features of this immaculate property and appointments to view please call
L. D. JICKLING
386-2111 384-8469

CORDOVA BAY
RETIREMENT
$17,000 is the full asking price for this small 2-bedroom stucco home with fireplace, electric heat, separate workshop. Just as clean as a pin on beautiful lot 65'x140' just 2 blocks from beach. Call:
BUD FORBES
652-2950 386-2111

LARGE CHARMING
OAK BAY RESIDENCE
Well cared for grounds (not too big). A very cheerful L.R. with F.P., across the charming central hall from the L.R. is a very good sized dining room (15x17) with F.P. Large updated kitchen with eating area and ample cupboards. Utility room off kitchen. Down the hall from the front entrance is a very large well improved and appointed bath. This hall also opens to a very commodious master bedrm. (18x18). An inviting wide stairway takes you from the front hall to a most delightful upstairs where you find three cosy bedrooms with lots of cupboard space. A spacious bath serves to upstairs. W-W carpet in a light neutral shade covers up and down. You must wander through this fascinating home. A good value at $52,500.
E. W. PROKOSCH
Res. 477-2194 Bus. 386-2111

MODERN FAMILY HOME
COLWOOD
This attractive home has over 1700 sq. ft. on two floors. A spacious 23x13 living room with a fireplace, dining room, bath with wall-to-wall carpet. A bright kitchen with eating area plus a 12x13 family room. Four bedrooms and 1½ bathrooms. Utility room and double carport. Priced at $32,500.
PETER SANDHAM
386-2111 477-3132

VACANT—MUST SELL
Of town owner slashed price $1,500 on delightful split level 3-bedroom 2-year-old 2 bathroom home, large rec. room, sundeck, carport, dead-end street. 3115 Jenner Rd. $27,900, urgent sale. Call to view — ART PEAKER, 386-2111 477-3957

CARNARVON AREA
SIDE-X SIDE DUPLEX
Ideal location on a corner lot with bus at door. Shopping, schools, parks you can walk to. 2 bedrooms, large kitchens, living rooms with fireplaces on both sides. There is ample room in full high basements for development. Drive-in garages. Priced at $39,500. To view call
GEORGE FLEMING
592-3303 386-2111

WANT SEAVIEW?
THEN SEE MY DISPLAY ADVT. ON BUSINESS PAGE AND PHONE ME TO VIEW.
BILL TYSON
386-2111 477-4437

DISPLAY HOMES
COLWOOD
split level, en
suite, carpets.
$1900 down $28,900
Other houses and styles from $26,900.
Turn right off Metchosin Road onto Wishart, go 8 blocks and turn onto Stornoway Drive.
Ridley Bros. Development Co. Ltd.
478-1721 478-2944

LOW DOWN PAYMENT
$24,500. This modern 3-bedroom home has 3 bedrooms on the main floor plus one in the basement. The attractive mint green shag carpeting in the living room, dining and through hall is only 6 months old. On a no-through street. Close to schools. Patio, fruit trees and shrubs. Shirley Wilde, 478-2459 or 478-1729. Rex Hughes Agencies.

CORDOVA BAY — V.L.A.
— EXCLUSIVE —
3-bedroom bungalow with over 1200 sq. ft. on ½-acre lot in a country setting. 525 sq. ft. workshop on concrete at rear of property — asking $32,900 — For any details call TOM BREITER at Quadra Realty, 385-1431 or 386-0116.

DRIVE-BY
1201 Lyall St. — Neat little 1-bdrm. older style stucco home. Near beach, shops and bus. Net taxes, $1.
Full price, $10,900
S. W. Anderson Ltd.
384-9328 Res. 382-8917

250 HOUSES FOR SALE

X
XXX
XX XX
XX XX
XX XX
XX Royal XX
XX Trust XX
XX Company XX
XX XX
XXXXXXXXXXXXXXXXX
REAL ESTATE SALES DEPT.
384-8001

OPEN HOUSE SATURDAY 1-4
SIDNEY — $26,000
2249 ARDWELL AVENUE
2-Bedroom plus 1 in full basement, 1 bathroom on main, 1 in basement, 12x20 living room, 9x10 dining room, carport, 10x14 elec. kitchen with fan. STAN SAGE, 384-8001.

OPEN HOUSE
1346 MERRITT
SAT. 1:30-4:30
$21,900
High on a rock! Beautifully renovated 2-bedroom bungalow. Completely new inside with an older exterior. Come inside, you'll be surprised. Offers accepted.
JOYCE MILLER, 384-8001

OPEN HOUSE
2903 BELMONT
SAT. 1:30-4:30
$22,900
So much for so little
—3 Bedrooms
—4-Pce. bath
—Quality cabinet kitchen
—L-shaped living-dining room with fireplace
—4th bedroom and 3-pce. bath in basement
Good financing if you qualify for B.C. second mortgage. View with
BARBARA HUNT, 384-8001

OPEN HOUSE
1459 JAMAICA PLACE
$34,900
SAT. 1:30-4:30
Near Mt. Douglas Park — post and beam spaceview home. 3 Bedrooms with master en-suite, 4th bedroom and finished rec. room in full high basement. Sundeck — Secluded backyard. JESSIE McGRATH. 384-8001.

OPEN HOUSE
510 WILSON STREET
$22,900
SAT. 1:30-4:30
Post and beam — 4 years old — immaculate 2-bedroom home. See glimpses from living room, separate dining room, drive-in garage. Easy lot to maintain. PAULINE BROOKES, 384-8001.

OPEN HOUSE
SAT. 1:30-4:30
994 CLATWORTHY
$33,500
This brand new home features lovely living room with unique fireplace, sundeck off dining room, kitchen with eating area.
PETER TERVEER 384-8001

OPEN HOUSE
SAT. 1:30-4:30
ROCKLAND AREA
1660 CYRIL CLOSE
11 rooms — 5 bedrooms — 2300 feet of quality home on two floors. Separate dining room, a secluded wooded back garden. View with
JOHN MORRY
Res. 592-9770 or Bus. 384-8001

OPEN HOUSE
3126 BALFOUR STREET
MONDAY, JUNE 26
7-9 P.M.
4 BEDROOMS
IMMACULATE
Over 1700 sq. ft. of Home Sweet Home living space with family size cabinet kitchen. Large and bright living and dining room. 3-piece bath. Full high basement. O O Matic heating. Lovely level lot. Priced to sell at $23,500. Clear title easy to finance. To view please call Mr. DYER 384-8001 anytime.

COSY RETIREMENT
SEAVIEW SECLUSION
Set among tall pines and emerald green lawns. This top quality home is built on 2 levels and offers on the main floor 2 spacious bedrooms, 4-pce. vanity bath. Deluxe kitchen with double S-S sinks and garburator. 18x14 living room with R.H. fireplace, dining room with sliding glass doors to sundeck. The lower level boasts a 16x14 bedroom, sewing room, utility room plumbed for W-D, 3-pce bath, storage room, plus a large L shaped rec room with sliding glass doors to a 20x50 patio. Also a 11x20 workshop. Asking $65,000. BRUCE McILROY 384-8001.

REDUCED TO SELL
This lovely 3-bedroom bungalow with 1260 sq. ft. of living space. Can be handled with $3,500 CASH and 1st. of $19,000 pay $153 per month and $2,500 2nd at $21 per month on 25-year ammortization. To qualified purchaser. To view or further information please call MR. DYER, 384-8001 anytime.

BRAND NEW
AMONG THE OAKS
$33,500
This lovely home is now ready and features large living room with unique fireplace, dining room with sliding doors to sundeck, lovely kitchen, 3 bedrooms, 1½ baths, R.I. plumbing and W.D. hookup in full basement. Low down payment possible, large mortgage at 8¼%. Call address PETER TER VEER 384-8001 or Res. 479-1588.

MILL BAY AREA, $10,900
799 GARLAND AVE. COBBLE Hill, 3-bedroom older home in good condition on 66x122 lot, carport. Large kitchen with cabinets, call STAN SAGE, 384-8001.

HOT NEW LISTING
HOUSE AND EXTRA LOT
FOR JUST $24,900
Bonus — 18' Filtered Swimming Pool and play house. Large well-renovated older 3-Br. Home, over 1400 Sq. Ft. of main floor living plus stairway to attic with further potential. High basement with 29x8.9 Playroom — workshop, D-I garage. At present the extra lot offers double driveway plus fruit trees. If you'd like to live close to town (Just off Cook Street) then see this one and make your offer to JOYCE MILLER or BARBARA HUNT, 384-8001.

STRAWBERRY VALE
Large, older home, newly remodelled. Four bedrooms, (or more), lovely living room with W-W carpeting, slate covered fireplace, modern electric kitchen, utility room, rumpus room with bar, and space for your car and boat in the full basement. Pleansant view with a country atmosphere. Additional lot available, $31,900. To view call ALMER OLSON 384-8001.

LANGFORD
739 SCAFE ROAD, 5 bedrooms, nicely kept home in a popular area, close to schools, and only asking $25,900.

GLEN LAKE
1068 JENKINS AVENUE, 2 bedrooms, lovely treed lot, nice retirement home, $19,000.

TILLICUM ROAD AREA
546 DUMERESQ, modern, no-step home with lovely secluded outdoors patio and built-in barbecue. Range and fridge included. Large garage and storage area. View with ALMER OLSON 384-8001.

SOUTH OAK BAY
Just off Beach Drive—8 rooms in Tudor-style home 4 bedrooms and a den. A home built for family living in the older gracious style but with the modern conveniences. To view phone JOHN MORRY Res. 592-9770 or 384-8001 (24 hours).

COLWOOD LAKES $29,900
NEW LISTING 1½ BLOCKS from golf course, 3 bedrooms, L-shaped living and dining room, immaculate condition, beautifully landscaped. See this with JACK MAYBIE 478-4039.

843 PARKLANDS, $30,000
2 bedrooms, 2 up, 1 down, 2 bath, 1 up, 1 down, wall-to-wall over hardwood in living and dining room. Drive-in garage J. MAYBIE —S. SAGE — 384-8001.

250 HOUSES FOR SALE

X
XXX
XX XX
XX XX
XX XX
XX Royal XX
XX Trust XX
XX Company XX
XX XX
XXXXXXXXXXXXXXXXX
REAL ESTATE SALES DEPT.
384-8001

VENDOR ANXIOUS
3342 ACEMINK ROAD
Colwood area, 2 bedroom, full basement home built in 1960, nicely treed lot, 75'x150', possession July 1, 1972. Living room with raised hearth fireplace. Priced low by out-of-town vendor to allow for decorating. Asking $21,900.
TREVOR MILSTED
385-1171 or 384-8001

DOLLAR WISE BUYERS
will see the price is right on this older style two-story family home, can be 3 or 5 bedrooms. Double plumbing and separate entrance to upstairs. Ideal for large family or in-laws. Priced fair and square at $22,000.
TREVOR MILSTED
385-1171 or 384-8001

SIDNEY DRIVE BY
9367 WEBSTER PLACE—$27,500
Post and beam 2-bedroom plus 2 in full basement. 2 bathrooms, sundeck, double carport, terms available. Call JACK MAYBIE, 384-8001.

UPLANDS
Prestige home offering maximum convenience for family living and entertaining. Built on a through hall plan. The main floor consists of a 16x26 living room with Italian marble fireplace, 13x16 dining room. Spacious kitchen with breakfast nook. 4 bedrooms, the master en suite plus a large dressing room. 14x15 den with brick fireplace. Title basement contains a 16x26 Rec room with brick fireplace. 5th Bedroom and bath, laundry room, double drive in garage. The grounds are a beauty to behold offering complete back yard privacy plus a 20x36 filtered and heated swimming pool. To view call
BRUCE McILROY
or CHES HAYS
384-8001 $89,500

"ASK ABOUT OUR
GUARANTEED TRADE
PLAN"

M M M M M M M M M M M M M M M M M M M M
M METROPOLITAN M
M REALTY LTD. M
M 386-3585 M
M M M M M M M M M M M M M M M M M M M M

—OPEN HOUSE
—7139 BRADFORD AVE.
—SAT. 2-5 P.M.
In Sidney, on a quiet no thru street, 1,233 sq. ft., no step bungalow. Nice living room with fireplace. De luxe kitchen with D.R., off a large bedroom. Coloured vanity bath with twin sinks. W-W carpeting thruout. Carport with storage. SEE INSIDE! $22,500, terms. Leo Van Dyk, 386-3585. Res. 479-6264. Realtors welcome.

—OPEN HOUSE
—Sat. 1:30-4:30
—3009 WISETON CRES.
—(off Carey Rd.)
—4 bedrooms on MAIN
—3 bathrooms
—RUMPUS ROOM, FIREPLACE
Exceptional value, superbly constructed, modern family home. Spacious entrance foyer, den and bathroom, off Rumpus room with granite fireplace. Main floor comprises of living room with fireplace, dining room, dandy kitchen with built-in range, 4-pce. main bathroom and a 3-pce en suite. Garage plus carport. OOM heat. Loads of parking. REAL VALUE at only $29,900. A must to view Don Munro, 386-3585 res. 477-1705.

—OPEN HOUSE
—408 VINCENT AVE.
—SAT. 1:30-4:30
This exceptional 2-bedroom home has a fine hall plan, living room with fireplace, 4-piece bath. Kitchen is a delight with new cabinets and arborite counters. A low down payment and the Government second mortgage, make this an ideal starter home. Full asking price $21,900. C. A. James 386-3585, res. 592-0773.

—FAIRFIELD
—REDUCED PRICE—$24,900
3 or 4-bedroom family home plus high basement, with finished rec. room, additional 5th bedroom and third 1st. of $19,000 pay $153 per month and $2,500 2nd at $21 per month on 25-year ammortization. To qualified purchaser. To view or further information please call MR. DYER, 384-8001 anytime.

BRAND NEW
AMONG THE OAKS
$33,500
This lovely home is now ready and features large living room with unique fireplace, dining room with sliding doors to sundeck, lovely kitchen, 3 bedrooms, 1½ baths, R.I. plumbing and W.D. hookup in full basement. Low down payment possible, large mortgage at 8¼%. Call address PETER TER VEER 384-8001 or Res. 479-1588.

MILL BAY AREA, $10,900
799 GARLAND AVE. COBBLE Hill, 3-bedroom older home in good condition on 66x122 lot, carport. Large kitchen with cabinets, call STAN SAGE, 384-8001.

HOT NEW LISTING
HOUSE AND EXTRA LOT
FOR JUST $24,900
Bonus — 18' Filtered Swimming Pool and play house. Large well-renovated older 3-Br. Home, over 1400 Sq. Ft. of main floor living plus stairway to attic with further potential. High basement with 29x8.9 Playroom — workshop, D-I garage. At present the extra lot offers double driveway plus fruit trees. If you'd like to live close to town (Just off Cook Street) then see this one and make your offer to JOYCE MILLER or BARBARA HUNT, 384-8001.

STRAWBERRY VALE
Large, older home, newly remodelled. Four bedrooms, (or more), lovely living room with W-W carpeting, slate covered fireplace, modern electric kitchen, utility room, rumpus room with bar, and space for your car and boat in the full basement. Pleansant view with a country atmosphere. Additional lot available, $31,900. To view call ALMER OLSON 384-8001.

LANGFORD
739 SCAFE ROAD, 5 bedrooms, nicely kept home in a popular area, close to schools, and only asking $25,900.

GLEN LAKE
1068 JENKINS AVENUE, 2 bedrooms, lovely treed lot, nice retirement home, $19,000.

TILLICUM ROAD AREA
546 DUMERESQ, modern, no-step home with lovely secluded outdoors patio and built-in barbecue. Range and fridge included. Large garage and storage area. View with ALMER OLSON 384-8001.

SOUTH OAK BAY
Just off Beach Drive—8 rooms in Tudor-style home 4 bedrooms and a den. A home built for family living in the older gracious style but with the modern conveniences. To view phone JOHN MORRY Res. 592-9770 or 384-8001 (24 hours).

COLWOOD LAKES $29,900
NEW LISTING 1½ BLOCKS from golf course, 3 bedrooms, L-shaped living and dining room, immaculate condition, beautifully landscaped. See this with JACK MAYBIE 478-4039.

843 PARKLANDS, $30,000
2 bedrooms, 2 up, 1 down, 2 bath, 1 up, 1 down, wall-to-wall over hardwood in living and dining room. Drive-in garage J. MAYBIE —S. SAGE — 384-8001.

250 HOUSES FOR SALE

JAH JAH JAH JAH
JAH JAH JAH JAH
J. A. HENDERSON
REALTY LTD.
WE BUY, SELL AND TRADE
385-9741 ANYTIME

OPEN HOUSE
SAT. 1:30-4:30
474 CARSON RD.
OFF PAINTER, COLWOOD
On a lge. treed lot and quiet street close to schools see this lovely family home. Carpeted living and dining rms., huge kitchen, 3 bedrooms, lge. master with 3 pc. ensuite. 4 pc. bath full bsmt with lge rec room, carport and sundeck. Just 2 years old and priced right $29,900.
JACK MOEN
385-9741 658-5448

OPEN HOUSE
SAT. 1:30-4:30
842 DAFF

250 HOUSES FOR SALE

"HOMEFINDERS"
DOUGLAS AND TRANS-CANADA
OPEN 9-9 WEEKDAYS
386-2911

OPEN HOUSE
SAT. 2-4 P.M.
823 OLD ESQUIMALT RD.
$16,900
$3,000 DOWN
$158 PER MONTH
Duplex zoned (good holding property), older 2-bdrm home. 17x17 living room, 10x14 dining rm, lot size 80x120x25. Call for details.
MARGARET WILSON, 383-4569, 386-2911.

OPEN
SAT. 1:30 to 4 P.M.
405 WILSON
$21,900
For family or possible revenue. 3 large bdrms upstairs. Recently renovated living room with FP, dining room and modern family size kit. on main floor.
PETER PRIMGAARD OR DONNA PRETULA 386-2911 ANYTIME

OPEN HOUSE
SAT. 2-4 P.M.
2643 PRIOR
$23,500
Don't drive by, come in and see this beautiful 4-room bungalow plus large studio-type 2-room cottage. Parking off rear lane. Patio.
V. FRIEDRICH, M. McGUIRE, 386-2911, 598-2610, 477-8470.

OPEN HOUSE
SAT. 1:30-4:30 P.M.
2813 QUADRA
$23,900
Attractive 4-bedroom family home. Large living and dining room, large kitchen. Full basement.
ROSE CHOPE, 386-2911, 383-0028.

OPEN HOUSE
SAT. 1-3 P.M.
3721 SAANICH RD.
$24,900
Nicely maintained 2-BR home with 3rd BR in full basement. Bright kitchen with lots of cupboards. LR has new quality shag w-w carpeting and fireplace. Lovely secluded backyard, fish pond, shrubs and evergreens.
SHIRLEY MOLLBERG, OFFICE 386-2911, RES. 479-5327.

OPEN HOUSE
SAT. 2-5 P.M.
WATERFRONT HOME
114 ESTELLINE
$31,500
Come and see this darling 2 bedroom home. You can sail or swim from your own dock at Prospect Lake. Follow Prospect Rd. to the arrows.
MAUDE DOBSON
658-5676 ELSIE O'BRIEN 386-2911

OPEN
SAT. 1:30 to 4 P.M.
4190 LONGVIEW
$31,900
Take time to view this magnificent Gordon Head home. 3 bdrms, living room, separate dining room upstairs; spacious entrance; completely finished entertainment and games room.
CALL DONNA PRETULA OR PETER PRIMGAARD 386-2911

OPEN HOUSE
SAT. 1-4:30 P.M.
5075 SANTA CLARA
$43,900
1.95 ACRES
First time on the market! Heartwarming 3-bedroom, plus sewing room, plus beautiful family room, plus easy indoor-outdoor living! Built for owners to exacting VLA standards. Just under 1,400 sq. ft. of the most relaxing living you can imagine! En-suite plumbing, plus private patio off master bedroom. Floor-to-ceiling windows in warmly panelled lovely family room. Also just imagine 1.95 acres with pretty lawn and landscaped area plus apple or-chard, pears, peaches, plums, cherries, grapes, walnuts, almonds, yes — and even young chickens! You can really indulge your desire to live off the land on this lovely property. Convenient close-in location with future subdivision possibilities. Come out and wander around — you will love it!
Call EILEEN PEARSON, 592-6068 or 386-2911. MLS.

OPEN HOUSE
SAT. 1-4 P.M.
6912 WALLACE DRIVE
$43,900
Lovely rancher on 1½ acres of treed property. Only 15 min. from town yet complete country atmosphere. Close to Brentwood Bay with provincial park nearby.
Four bedrooms, master en-suite with sundeck off. Living room and dining room with wall-to-wall and floor-to-ceiling fireplace. Cabinet elec kitchen with built-in dishwasher and dinette. Large rec room with fireplace. Many more unique features. Drive out West Saanich Road, turn left on Benvenuto and right on Wallace Dr. Try your offer. MLS.
598-1480 CAROLYN WELDON 386-2911

$16,900
DRIVE BY 942 TATTERSAL
Immaculate smaller home with basement — Excellent wiring, copper plmb. — OOM furnace — nice lot.
AINA MELDERIS, IRENE VAN, 386-2911.

$16,900, $500 DOWN
IT IS STILL POSSIBLE
A comfortable 2-bedroom full-basement home in excellent condition can be your starter home with this low down payment.
HAL BARBER, 479-6479, 386-2911.

$18,900
Close to Mayfair, nice 2-bdrm. home plus 1 room in bsmt. — updated wiring, copper plmb. — OOM furnace, roof, and H.W. tank only 3 years old. Excellent retirement or starter. Try your low down payment.
IRENE VAN, AINA MELDERIS, 386-2911 ANYTIME.

$19,500
Just listed, this immaculate 3-bedroom, full very high basement home. New furnace, dining room, secluded back yard. Redecorated and repainted.
MR. AMNON COHEN, 386-2911.

$20,500
LOW DOWN PAYMENT
OAKLANDS
Try your offer and a low down payment and you may be able to move right into this 3-bedrm home on large lot. Good residential area, close to everything. Carolynne Perry, 383-0595, 386-2911.

$21,000
BAY-FERNWOOD
Ideal family home. Possible low down payment if eligible for B.C. 2nd mtge. Newly decorated, ready to move into. Full bsmt. with 2 bdrms. and room for further development.
JULIE MANNESS, 478-5220, 386-2911.

$21,500
Are you looking for revenue? Here is your opportunity. 1-bed suite upstairs, 2-bed suite down. Easy to rent in this excellent Fairfield location.
BORGE JORGENSEN, 383-5339, AUDREY GRIMSHAW, 592-4357.

250 HOUSES FOR SALE

"HOMEFINDERS"
DOUGLAS AND TRANS-CANADA
OPEN 9-9 WEEKDAYS
386-2911

$22,500
½-ACRE LANGFORD
2-bedroom, full-basement home in top condition is worth this anytime, but add to this a double garage and fully powered workshop, close to school, transportation and shopping.
HAL BARBER, 479-6479, 386-2911.

$22,800
Don't improve, move! Why fix it up when you can trade it in for this brand new Colwood 3 bdrm. full basement town house. Private patio. Close to shops, swimming, and golf. Call us.
DONNA PERTULA—PETER PRIMGAARD 386-2911 ANYTIME

$23,500
GORGE, CITY
Lovely 2-bedrm retirement home in immaculate condition. Full basement. Quiet area. To view, call
ROSE CHOPE, 383-0028, 386-2911.

$23,900
QUADRA
Lovely 4 bedroom, full basement home. Large dining and sitting rooms. Close to transportation, stores and schools.
ROSE CHOPE 386-2911

$26,000
PICK UP A 7% LOAN
A lovely big home in an area that's quiet, but close to everything. Ideal for a family of all ages. Three large bdrms., separate dining rm., finished bsmt., utility rm. on main floor. Owners want a quick sale so they can get on with their new plans! To view please call.
MILT AGATE, 386-2911.

$26,900
Central Saanich. 3-Bedrm. plus one in bsmt., large sunny rec. room on 100x150 lot, only 3 years old. The perfect family home. Call:
DONNA PRETULA, PETER PRIMGAARD 386-2911 anytime

$28,500
Are you looking for something different? This older Fairfield home has been kept in its old charming style. Beamed ceiling, panelled walls, 2 fireplaces, 4 bedrms and 2 bath. Try your offer.
BORGE JORGENSEN, 383-5339, 386-2911.

$28,900
OAK BAY BORDER
JUST LISTED
Excellent home in a very desirable area, fresh on the market! Lovely large living room with open fireplace, roomy dining area, three good-size bedrooms and 4-pce bathroom. Basement is fully panelled and has huge rec room with fireplace, kitchenette, 3-pce bath, washer-dryer facilities — terrific for the family or could be private one-bedroom in-law accommodation! Really a delightful home with so much to offer, well situated on a beautiful street. Be first to view this excellent property. Please call
EILEEN PEARSON, 592-6068 or 386-2911.

$32,800
LAKE HILL AREA
Don't hesitate any longer! You can buy this 9-month-old home for approx. $5,000 down by assuming the first mtge of approx. $25,250 and obtaining the B.C. 2nd mtge of $2,500. Lovely finishing on the interior plus room for development downstairs. For further information call
CAROLYNNE PERRY, 383-0595, 386-2911, 383-5328, HAZEL CLARKE.

$39,900
OAK BAY WATERFRONT
If you're looking for an extra large family home with character and charm give us a call. Offering 5 bedrooms, 1½ baths, spacious living and dining room, family kitchen plus many more extras. See for yourself, don't wait.
JULIE MANNESS, SHIRLEY MOLLBERG, 386-2911.

$55,000
Imagine! Your own horse country! 5 gentle sloping cleared acres, 3-bdrm. ranch-style home, 7 stall horse barn and other buildings. On city water and well on property. In Metchosin just minutes from Victoria. To view call:
PETER PRIMGAARD OR DONNA PRETULA, 386-2911.

INVESTORS SYNDICATE REALTY LIMITED
620 Broughton St. 386-7721
Across from Eaton's Car Park.

WEEKEND DRIVEBY'S
4605 AMBLEWOOD DR.
1800 sq. ft. N-step executive home 3 bdrs. 2 bathrms. Living-room with large F.P. Sep. DR. Dream Kitchen, large family rm. All carpeted floors fully landscaped and fenced. A must see inside
ASKING $47,000.

UNIVERSITY
2976 and 2978 Oakwood
Still under construction, but ready for occupancy soon — 3 bedrms 1½ bathrms, carpeted floors, full basement R.I. for further development.
ASKING $31,900

2870 and 2872 ACACIA
Off Sooke Rd. across from Royal Rds. Quality built 3 bedrms 1½ bathrms. Full high basement, choice of colors and carpets available now, also will custom build to your plans and spec.
ASKING $27,500.
Good financing available

631 BAKER ST.
2 bedrm. starter or retirement home vacant and spotless — ready to move in. Large lot, with fruit trees good financing available.
ASKING $17,900
For viewing any of the above Call Leo Pigeri or Evan Williams 386-7721 anytime.

UP AND DOWN DUPLEX
High location. Lr. Suite has 2 bedrm. Upper 1 bedrm. sliding glass doors to sundeck in upper suite. Beautiful condition throughout. Excellent revenue producer. Price $24,900. For appt. to view call Mrs. Wallace, 386-7721 or 382-5998.

GARDNER REALTY LTD.
899 FORT STREET
385-7721

HIGH QUADRA
1295 UNION ROAD
REAL LARGE LOT FOR CAMPERS, TRAILERS, CARS OR WHAT HAVE YOU? Also consists of 4 bedrooms, double plumbing, large living room with fireplace, family sized dining room with cozy sun room, modern electric kitchen with breakfast nook, full basement and oil hot water heating. Drive by but do not disturb the owner. Open to reasonable offers. Trades may be considered. Full price $46,500.
385-7721 HAROLD WARE 598-4358

METCHOSIN GEM
Bright atracive 3 BR home, 1115 sq. ft., situated on large lot. Spacious LR with feature wall, white rock FP, raised hearth. Living room entrance, kitchen and bathroom have wall-to-wall carpet. Utility room plumbed and wired for W-D. Separate double garage. Low taxes. To inspect, please call Mrs. L. Cumming 656-3953 or 656-2330. Capital Region Agencies Ltd., 2481 Beacon Ave., Sidney.

250 HOUSES FOR SALE

PEMBERTON HOLMES
1002 GOV'T
384-8126
"SINCE 1887"

3 HOMES
ON A CUL-DE-SAC
OPEN TO VIEW
WED., JUNE 28, 7-9
THURS., JUNE 29, 7-9
FRI., JUNE 30, 7-9
SAT., JULY 1, 1-5

1. Tudor style — 4 bedrooms, 2 bathrooms. Family room. $39,000
2. New England Colonial — 1800 sq. ft. LARGE MASTER BEDROOM. WALK-IN CLOSET. 4 bedrooms. Family room. $42,300
3. Dutch Colonial — Massive family room off kitchen. Treed lot. Really different and NICE. $49,300

TO VIEW ANYTIME CALL
384-8126 J. MURPHY 479-8089
384-8126 J. COLWELL 592-9828

OPEN HOUSE
1:30 - 4:30 SAT.
1403 ARM STREET
A beautiful 4-BR family home with over 2500 sq. ft. plus a full basement. Offered at only $25,900 — excellent value for a growing family. Call
LARRY M. BROOKS
384-8126 or 479-2918

OFF CAREY RD.
BETTER THAN NEW
Nicely located in an area of new homes. Excellent kitchen with adjacent sunny dinette. Doors to sundeck. 3 BRs. Carpeted LR, hall and master bedroom (12'x14'). 2 completed and carpeted rooms in basement. Washer and dryer facilities. Drive-in garage. On sewer.
$28,000
384-8126 Mrs. McLEAN 384-6867

MAPLEWOOD-COOK
PRICE $23,800
Ranch type bungalow — 1,000 sq. ft. only 14 years old, no basement. 2 large bedrooms, living room with fireplace, convenient kitchen with lots of cupboards. Efficient hot water heat. A good starter or retirement home. For appointment to view, please call
384-8126 TED PARTRIDGE 592-3451

636 NEWPORT
A magnificent architecturally designed home close to the sea and Royal Victoria Golf Club. Main floor consists of large living and dining room, kitchen and den, 3 large bedrooms on 2nd floor. Fully developed basement. 4 bathrooms and three fireplaces. A fine home with character. Exclusive at $55,000. Your host—
JIM WEST
384-8126 or 382-1145

LAPWING PLACE
"LOOKING FOR YOUR FIRST HOME?" I have 3 styles of homes that are just for you, realistically priced at $22,020, $23,481 and $23,795, all have THREE bedrooms, fireplaces, and wall-to-wall shag rugs throughout. Some have part basements, other full basements with roughed-in fireplace in the family room, and some have en-suite plumbing. But ALL are quality homes with distinctive styling. So if you have a low down payment, want to make reasonable monthly payments and want a new home, then call me for a personal showing, or else attend the open house.
384-8126 J. F. COLWELL 592-9828

CADBORO BAY
SECLUSION, VIEWS
ONLY $42,900
Exciting, yes. Not often do we have an opportunity to present a home that offers the many extraordinary features we have here:
—21x13 living room, quality wall-to-wall covering over oak floors.
—Quiet sized dining room also with view.
—Modern mahogany kitchen includes dining area, de luxe electric range and fridge included.
—Master bedroom is large with 2-piece en suite.
—Full basement has professionally finished 4th bedroom. Large recreation room area with 2nd fireplace. 3rd bathroom R.I.
Low interest mortgage. Property backs onto Mystic Ravine. For extra information or for showing,
C. A. CLIFF ANDERSON
477-2994 or 384-8126

GORDON HEAD
PANORAMIC SEA VIEWS
CONTEMPORARY DESIGN
Four bedrooms (or 3 and den). 3 sets of plumbing, super kitchen and breakfast nook, 27x20 family room with bar and fireplace, full view deck, big 2-car garage, exquisite lot. $54,500.
STUART SIMPSON
384-8126 Res.: 598-4056

ESQUIMALT
ATTENTION BUILDERS
2 lots — total 16,400 sq. ft. of APARTMENT ZONED LAND plus a 2-bedroom home approx. 1150 sq. ft. Real value — Priced at $29,000. For further information please call
384-8126 TED PARTRIDGE 592-3451

SOOKE
SEAVIEW
Unobstructed sea view from the living room and dining room. 21,000 sq. ft. of land. VLA possibilities. 1,200 sq. ft., 2-bedroom home. Some work required about the property. Price $21,900. Don't hesitate, call TED PARTRIDGE
384-8126 or 592-3451

UNIVERSITY AREA
3 BR. SPLIT
REDUCED TO $33,500
This beautiful family home MUST BE SOLD. Meticulous inside and out. IT MUST BE SEEN to be believed. Assume to low, low interest mortgage and move right in. To view please call:
LARRY M. BROOKS
384-8126 or 479-2918

ROOM TO GROW
$23,900
Do you have a family with say three children? This home just might be for you. A two-storey with a delightful rear yard. Three bedrooms all with walk-in closets and a large modern bathroom with ample room. A good-size living room (hardwood floors). A small den or sewing room for mum in tasteful decor ON the kitchen is a sun porch while close by is either a large dining room or family room. It is located near to a major shopping centre in Victoria.
EASY TO VIEW
384-8126 JIM McNAUGHT 382-8943

SELKIRK
4 BEDROOMS
REDUCED TO $25,900
This beautiful family home offers over 2,300 sq. ft. plus a full basement, close to everything — the answer for a growing family. To view call:
LARRY M. BROOKS
384-8126 or 479-2918

OPEN HOUSE
SAT. 2-4:30
412 ST. CHARLES ST.
REDUCED TO $29,000
Immaculate 3 bedroom, NHA built, stucco home. Spacious living room with W to W carpet and fireplace; family sized dining room. Full high basement has extra room, washroom, drive-in garage. Well kept lot with fenced rear garden. Linda Birley — 479-2908 or 592-3461.
SLEGG BROS. REALTY LTD.
3958 Quadra St. 479-3131

CUSTOM-BUILT YEAR-OLD home, many extras. $31,500. 479-4537.

250 HOUSES FOR SALE

3 VICTORIA OFFICES
WE TRADE HOMES
BLOCK BROS. REALTORS
OPEN 9-9 AND ALL DAY SATURDAY

— SHELBOURNE —
—3636 SHELBOURNE—
— 477-1841 —

3320 UPPER TERRACE
OPEN HOUSE TODAY 2-5
This authentic Mediterranean style home is perfect in every detail. The spacious living room has a vaulted open beam ceiling, formal dining room, family room, bright kitchen, four bedrooms, den, detached garage, quiet surroundings make this home a sound investment and a joy to own. $47,500. MARG EMMERSON in attendance, 477-1841, 658-8386.

OPEN HOUSE
1:30-4:30 P.M. SATURDAY
5028 WESLEY ROAD
This is a lovely V.L.A. approved home on the Cordova Bay ridge. Rancher style with 3 bedrooms up and one in the full high basement with rec. room and workshop. Views, seclusion. Out where the rest begins. FRANCIS BROWN in attendance. Offered at $39,000.

4 BEDROOMS
FAIRFIELD
Beautifully kept character home with large living and dining rooms. Spacious kitchen, bsmt., new wiring, plumbing, etc. Well priced at $26,900.
B. BUTLER—383-5147

SOUTH OAK BAY
TUDOR STYLE
Four bedrooms (all very good size). One extra room in high, large basement. Bright, pleasant, well-planned kitchen. Guest-size dining room with built-in china cabinet. Spacious, pleasant living room with fireplace and mantel. The interior of this charming home is immaculately kept and a pleasure to view. Lovely garden with fruit trees, greenhouse, and all the privacy you desire.
Only
$39,850
W. G. MOORE
Res. 658-8681 Off. 477-1841

HELP WANTED
One discerning buyer to appreciate the value of this nearly completed 3-bedrm full basement home in Central Saanich, where the surroundings are natural, unspoiled and peaceful. Situated on the upper slope of a very private cul-de-sac, among other new, tasteful homes. Comparatively low taxes. Lots of room in high basement for further development. Abundance of trees. Interesting lot. Further details from FRANCES BROWN, 477-1841 or 383-2305.

TWO EXECUTIVE INVESTMENTS
Big home on small acreage in city. $92,500.
Small home on 6 acres in Colwood commercial area. $54,900.
RON EMMERSON
477-1841 658-8386

RENTAL-HOLDING
This older 2-3 bedroom no upkeep home would lend itself nicely to a rental holding or a lazy living home for the smaller family. On the "rise" asking only $15,800. Try your down payment. Call to view, PAT FORBES, 477-1841, 383-2320.

NORTH OAK BAY
This home is immaculate, featuring 1791 sq. ft. of living. Gleaming hardwood floors, spacious LR, separate DR, 2 Bedrooms main floor. 3rd Bedroom in full basement. Also 2-pc. bath. Fruit trees, shrubs, etc. Should sell fast!
FLO PELLING 477-1841, 592-3271

— BLANSHARD —
— 1800 Blanshard —
— 386-3231 —

PRIME LOCATION
IN GORDON HEAD
Spotless 3-bedroom, full basement home within walking distance of all level of schools including Uvic. Spacious kitchen, 4-pce. up, 2-pce down. Time and money saver as regards transportation. 2 blocks from Mart Shopping Centre. J. A. PITT 386-3231 or 477-6935.

NEW LISTING
GORGE VIEW
400 GORGE RD. W.
Magnificently constructed home overlooking the Gorge Waterway. LR, FP, 2 BRs, utility rm, bsmt with rec. room or 3rd BR potential. D.I. garage. All offers to CHUMMY CRABBE 386-3231 or 383-5163.

2730 PRIOR ST.
near Hillside offering 2 BRs on main floor plus 1 in basement. Beautiful yard complete with greenhouse, fruit trees and room for the family. Priced at $22,500. Drive by then phone for inspection. JOHN A. JOHN 477-9096 or 386-3231.

HAVE YOU COMPARED?
If so you will know this home is the best for the money. Location is close to university. Total floor area 1454 with a touch of difference thru out. Shining parquet floors, entrance hall, large LR, DR and 3 BRs, family room 4th BR, lower level. Loads of extras and advantages. No financing required 6¼% interest on existing mortgage and owner will carry bal. to your down payment if you qualify. Asking $34,500. ETHEL HARVEY 386-3231 or 386-6472.

DALLAS RD. and HOWE
1000 sq. ft. of 5-room bungalow on Howe St. Steps to the sea. All good size rooms. Easy care lot. Full basement. OLIVE L. MARTIN. 386-3231.

WATERFRONT
WITH SUITE
An immaculately kept home with sea views from the LR with beautifator fireplace, large family kitchen, DR, sunroom, BR and 28x13 family room. Boathouse on the beach. Stove, fridge and dishwasher included. As a bonus there is a separate 3-room suite, with private driveway and entrance, producing excellent revenue. Easy care lot. A real value at $45,000. BILL FIFE or LARRY WAGNER 386-3231.

GORGE AREA
2 BRs, full bsmt, stucco home with dining room, drive-in garage, well maintained grounds. Clear title, open to any reasonable terms. Asking $24,000. Later possession O.K. JAY ROGERS 386-3231 or 477-4569.

NEW LISTING!
A roomy family home with 4 BRs. Beautifully renovated with immaculate interior. Attractive panelling with many extras and "Built-Ins" new wiring, plumbing, furnace and roof. Well worth a look at $25,500. DAN NASH 386-3231 or 477-2079.

3-ROOM COTTAGE
In View Royal on a 50x120 lot with large storage shed. $8,200 each. BILL FIFE, 386-3231 or 598-1429.

A JEWEL TO BEHOLD
and a palace to live in. Quality built for owner only 7 yrs. ago. Superb landscaping. Quiet street. Area of good homes. Close to transportation, schools, shopping. 2 full bathrooms, 2 BRs on main and 2 more down. Professionally finished. Terrific potential for in-law suite. A STEAL AT $36,500 WITH A LARGE 6¼ per cent mortgage. JONI CANNON, 598-4631 or 386-3231.

250 HOUSES FOR SALE

3 VICTORIA OFFICES
WE TRADE HOMES
BLOCK BROS. REALTORS
OPEN 9-9 AND ALL DAY SATURDAY

459 KER AVE.
NEARLY NEW
4-BR home close to town and all facilities. Two fireplaces, two full bathrooms, easy suite development downstairs, if desired. Your smaller home in trade? MELODY VILLENEUVE, 598-3316 or 386-3231.

FAIRFIELD SPECIAL
Jump on the bandwagon. This won't last. 2 BRs (large) with dry full high basement. LR (18x12), DR (16x12), floors are HW and wall-to-wall carpeting. One of Fairfield's charmers, close to sea, shops and bus. Already financed and priced at $22,500. ETHEL HARVEY, 386-3231 or 386-6472.

OAK BAY
GRACIOUS TUDOR
One of the most appealing tudor residences in Oak Bay near lovely Windsor Park, is now being offered for sale. This is a charming and gracious home of 4 BRs, 2 baths, spacious and beautifully panelled DR, LR and den, modern kitchen and combined family room, oil HW heat, full basmt. The grounds of nearly ½ acre offer privacy and delightfully treed beauty, the area is the most desirable in Oak Bay. Offered at only $52,500 this should be seen quickly. View by appointment only. JEFF CHALK, 477-8274 or 386-3231.

CHOOSE YOUR OWN DECOR
$21,700
Now under construction. 2 BR, LR with FP, DR, full basmt with R1 bath and BR. $2,000 down. Call JIM DAVIES or D. B. TAYLOR, 386-3231.

CAN YOU IMAGINE . . .
This gorgeous 4-yr.-old home on 4.1 acres of picturesque land for only $49,900? Beautiful sunken 22x32 LR with full 32 ft. fireplace and 6 ft. fire box! 15x12 DR. 2 large BRs up and 2 down. Massive bathroom with 7x4 ceramic bath. Walk-in closets. Unique kitchen with separate pantry and utility rooms. Elaborate bar in 22x32 rec. rm. Intercom throughout. Built-in vacuum system. Separate alpine cottage. Many, many more features in this most excellently constructed home. My pleasure to show. JUNE CORBY, 386-3231 or 479-2491.

UPLANDS
MAGNIFICENT TUDOR
This gracious and charming home, long considered one of the finest architect designed tudor residences in the Uplands area is now offered for sale at $110,000. All 9 rooms, from the 5 BR to the beautifully treed and landscaped grounds with private rockeries and patios complete the picture. Call Mr. D. GIBSON, 386-5647.

NORTH SAANICH
See view seclusion. 5-yr.-old home built especially for maximum view of Saanich Inlet. 4 acres, high location mostly treed. A real hideaway. Ample water supply. Home and grounds need up-dating but worth your inspection. $49,500 with flexible terms. JAY ROGERS, 386-3231 or 477-4569.

VACANT POSS.
SOLID, OLDER 4 BRS.
Bright modern kitchen, range and fridge included. Large LR and DR, full basmt. All services renewed, OOM heating. CMHC approved. D. F. COLOMBIN, 386-3231 or 385-3033.

WHYTE & GOWER
OAK BAY PROPERTIES LTD.
2227 OAK BAY AVE.
TEL. 592-5407

OPEN HOUSE
A KINGS CASTLE-SEAVIEW
FRI. 7:30 - 9 P.M.
SAT. 10:30 A.M. - 1 P.M.
73 SYLVAN LANE
$59,500
LEGAL DUPLEX — OAK BAY
They built it to last! Owners ste. has 3 bedrooms — extra large dining room and entertaining size living room, 2 bathrooms, kitchen with eating area. Upper 3-bedroom ste. rents for $225 per month — double garage all with excellent terms on the asking price! In attendance: TONY FAULKNER, 592-2407 or 592-3913.

WILLOWS BEACH AREA
DRIVE BY 2400 DALHOUSIE
and if you're looking for an extra large family home give us a call. Asking just $34,500 and offering 3 bedrooms (master en suite) spacious living and dining room, modern family kitchen. Terrific view from third storey windows. This house is different! See for yourself! CONNIE REYNOLDS or FLORENCE MAUGER, 592-2407.

"MONEY IN YOUR POCKET"
Family home in Jubilee Hospital area. Modern 2-bedroom home situated close to schools, shopping and featuring many extras. Lower level completely finished to include two extra bedrooms, living room and bath. Positive revenue potential in ideal location. Exclusive with GERRY DEWHURST, 592-2407 or 477-6040.

A WOMAN KNOWS
WHAT A WOMAN WANTS!
CALL JEANNIE DEWHURST TO SEE THIS PRIZE LISTING — 592-2407 or 477-6040.

2073 PAUL'S TERRACE. Ideal family home custom built with 3 bedrooms, 2½ baths, 2 stone floor-to-ceiling fireplaces, completed recreation room. All this plus EXCELLENT seaview from large living room and partially covered sundeck with brick barbecue.

EXTRAORDINARY HOME CLOSE TO SCHOOLS, UNIVERSITY AND NEW RECREATIONAL PARK
You must see this 3-bedroom beauty in North Oak Bay. It's spotless inside and out with fresh new paint and revealing meticulous care. Lots of kitchen cabinets, eating space and door to sundeck overlooking exceptional large fenced landscaped garden with patio. See this exclusive listing with JEANNIE DEWHURST, 592-2407 or 477-6040.

GARRY OAKS
ROCK GARDENS
AND PRIVACY
Be the first to own a fabulous NEW HOME nestled in the trees and giving you the chance to have a roof high rock garden blooming in the background. A 3-bedroom home designed to blend into the landscape and providing maximum of privacy in a perfect suntrap for a patio. A quality home well priced at $32,000. To view this exciting property call GEORGE BOWES, 385-5035 or 592-2407.

OAK BAY VILLAGE
IMMACULATE BUNGALOW
Just a step to the village shops and transportation. This absolutely immaculate 2-bedroom bungalow has good room sizes. Wall-to-wall carpet in living room and separate dining room. Bright kitchen has dining area and comes equipped with de luxe stove and fridge. Concealed stairway to attic which could be renovated to THIRD BEDROOM. Easy to keep fenced garden. Full basement. Package oil furnace, drive-in garage. Exclusive listing, $25,000. Call DON WHYTE or ALEC GOWER, 592-2407.

DRIVE BY 1239 BASIL
and then call for an appointment to see how nice it is inside as well. 4 BR, Large L.R. and D.R. Full bsmt. with D.I. garage.
GRAE LANGSTON, 386-6396
Island Pacific Realty Ltd.
386-6231

THETIS HEIGHTS
In woods, 15 minutes downtown, 3 bedrooms, view, $22,000. 479-3176.

250 HOUSES FOR SALE

NATIONAL TRUST CO. LTD.
2 LOCATIONS TO SERVE YOU

NEW HOME
OPEN HOUSE
NEW HOME
OPEN ALL DAY SATURDAY from 10:00 a.m., come see this beautiful new 3-bedroom home — 1009 WESTPORT PLACE — come out Cordova Bay Rd. to Maxine Lane and follow the signs. Quiet dead-end street, underground wiring, curbs, lighting etc. Featuring: wall-to-wall carpet, extra special fireplace, separate dining room, 2 bathrooms, full basement, with roughed-in fireplace, landscaped front yard. Try your down payment or owner will take your smaller home on trade. $32,900. FULL PRICE. JIM RANSON in attendance. 386-2961 or 479-9910.

OPEN HOUSE
—AT—
2544 PRIOR ST.
SAT. 1:30-4:30
PRICE $16,450
2 BEDROOMS PLUS 1 DOWN FULL BASEMENT. VERY EASY TO BUY AND THIS HOME IS CLEAN — AUTOMATIC OIL HEAT. HEAVY DUTY WIRING.
See you Sat on this one. Cliff Bennett.
386-2961 — 592-2007

OPEN HOUSE
4164 BORDEN
SAT. 1:30-4:30
Almost new, three-bedroom home in quiet area. Living room with fireplace, dining room with sundeck off, cabinet electric kitchen with eating area. Master bedroom en suite, plus four-piece vanity bathroom. Full basement. Asking $30,400, with low down payment. DIRECTIONS: North on Quadra, right on Nicholson, then left on Borden. Your host:
DON CLARK
Res. 477-8076 Off. 388-5451

OPEN HOUSE
SAT. 2:00-5:00
2611 SHELBOURNE
Handy to Simpsons-Sears — Jubilee Hospital — Dandy modern stucco no-step, 3-room starter or retirement bungalow — Assume good financing or arrange new CMHC. Try $2,000 down.
ONLY $21,000
TED BOWDEN — 479-1479

HILLSIDE SHOPPING CENTRE

TEN MILE POINT
SEAVIEW—PRIVACY
EXTRA LOT
WE ARE PRIVILEGED TO OFFER FOR THE FIRST TIME THIS OUTSTANDING ONE-OWNER HOME. SECLUSION AND PRIVACY IN A PARKLIKE SETTING ARE BLENDED WITH A DELIGHTFUL RANCH STYLE BUNGALOW. PANELLED LIVING ROOM WITH HEATILATOR FIREPLACE. SEPARATE DINING ROOM, 2 BEDROOMS AND DEN. ANOTHER BEDROOM AND POWDER ROOM IN THE BASEMENT. ADDITIONAL SEAVIEW LOT OF APPROXIMATELY 77x155 IS INCLUDED IN THE PRICE OF $51,000.
JUNE HOUGHTON
Off: 386-2961 Res: 385-8105

UNIVERSITY AREA
4 BEDROOMS
Modern stucco home on QUIET STREET. L-shaped living and dining room with sliding GLASS DOOR to SUNDECK bright kitchen. FULL, high BASEMENT with 4th bedroom and space for DEVELOPMENT. $29,850. Drive by 1729 CHRISTMAS AVE. and call:
386-2961 RUDY ROST 658-5490

METCHOSIN
$26,900
Close to school and shopping. Quiet street. Excellent family home. Carpeted living and dining room. Raised hearth fireplace in living room. Large family-sized kitchen. Three bedrooms on main floor. Rumpus room down and possible bedroom. Two bathrooms. Approx. 3 years old. Sundeck ideal for barbecues and summer lounging. Lot 85x120. Low taxes. Easy to care.
CALL SYL SHUMKA
386-2961 ANYTIME

FANTASTIC SEAVIEW
This five-bedroom luxury family home overlooks the San Juan Islands. Has a large living room, family room, 3 complete baths, double garage and many other features. Approximately three miles from high location. 3 bedrooms on the main plus 1 up and a finished rec rm. Loads of extra parking for boat, trailer, etc. Large 75x160 easy-care lot, very nicely landscaped. Asking $26,500. Use the equity in your present home thru our Guaranteed Sale Plan that allows you to buy before you sell. For more information, contact:
JOHN BARTON 385-7761 24 HRS.

OAK BAY
Quality-built home on a quiet and secluded cul-de-sac. Two bedrooms and den, living room with fireplace and feature wall, separate dining room, hardwood floors throughout. Kitchen with built-in range and oven. Eating area. Fully developed basement. Separate carport with storage area. Price: $49,900. Exclusive with
HARRY COOK 598-3761
DES DESJARDINS 385-8925
OFFICE: 388-5451 (24 hrs.)

JUBILEE SPECIAL
Charming two-bedroom home in immaculate condition. Large living room with fireplace, dining area, full basement, two-car carport. Price: $27,900. To view call:
DES DESJARDINS 385-8925
HARRY COOK 598-3761
OFFICE: 388-5451

OPEN HOUSE
2318 SHELBOURNE
SAT., 1:30-4:30
Comfortable 2 bedroom retirement or starter near Jubilee. Just $15,950 — G. Ireland or D. MacKillop, C. N. Montague Realtors. 384-9318.

250 HOUSES FOR SALE

D. F. Hanley Agencies Ltd.
2293 Douglas St.
Douglas St., Office
385-7761
(24 hrs.)

OPEN HOUSE
1604 MICHELLE PL.
1 South Ash Rd. off Majestic
SAT. 1:30 TO 4:30 P.M.
Immediate possession to this 3 (possibly 4) bedroom, Gordon Head, family home. Full high basement ready for development. Roughed-in rumpus and bath dn. Huge lot. See glimpses.
FULL PRICE $29,950
DOUG BAVINGTON
598-3929

—D.F.H.—

OPEN HOUSE
4094 GLANFORD AVE.
1:30 TO 4 SAT.
Excellent family home consisting of 4 bedrooms, sep. formal dining room, oak floors in the living room, large bright kitchen, entrance hall with oak staircase. Full basement has OOM heat, new wiring. Separate garage. Low down payment. Asking $19,900. CHUCK ANDREWS and REG SCHUMAKER 385-7761.

—D.F.H.—

OPEN HOUSE
OPEN HOUSE
600 MOSS ST.
SAT., 1 TO 4:30
Lovely family home in desirable Fairfield district. 3 bedrooms, 1½ bathrooms, full basement, formal dining room and a large, homey living room. With 1,400 sq. ft., this home is large all over plus it's located on a large corner lot. Just loaded with fruit and shade trees. Close to everything. It's priced at only $29,000. Come and see it with JOHN WATERMAN or call to view:
478-2256 or 385-7761.

—D.F.H.—

O-P-E-N H-O-U-S-E
42 MOSS ST.
SAT. 1:00 TO 4:30
Live in luxury, just a block from Dallas Rd. Elegantly designed for entertaining from the sunken living room to the heated swimming pool. Features too numerous to mention include 3 bedrooms, formal dining room, eating bar, 4 pce bath and a completely self-contained in-law suite that only uses part of the full basement. Priced to sell at $43,900.
SCOT KENDREW in attendance. 385-7761.

—D.F.H.—

OPEN HOUSE
SAT. 2 TO 4:30 P.M.
2358 TANNER ROAD
Huge balcony over double carport. Lot 100x130'. Near school. Fully developed basement. Family kitchen with costly maple cupboards. The view is really terrific. Price $37,900 with large mortgage ready to assume. MUST BE SOLD.
WIN DOUGLAS
385-7451 or 385-7761 (24 HRS.)

—D.F.H.—

OWNER TRANSFERRED
Here is an opportunity for you to locate in the popular Cedar Hill area. Within walking distance from this high location, 3 bedrooms on the main plus 1 up and a finished rec rm. Loads of extra parking for boat, trailer, etc. Large 75x160 easy-care lot, very nicely landscaped. Asking $26,500. Use the equity in your present home thru our Guaranteed Sale Plan that allows you to buy before you sell. For more information, contact:
JOHN BARTON 385-7761 24 HRS.

—D.F.H.—

GARDENERS' DELIGHT
Everything is absolutely immaculate in this 1,200 sq. ft. home — the gleaming oak floors in the large LR and separate dining rm are ideal for entertaining — large bright kitchen with eating area is a housewife's dream — lots of cabinets — could be 4 bedrooms as sun room could substitute. Large double lot, beautifully shrubbed and with shade and fruit trees and high green lawns. Reduced to $27,900 for quick sale. To view, contact:
JOHN BARTON 385-7761 24 HRS.

—D.F.H.—

GLEN LAKE
DRIVE BY
1041 HASLAM AVE.
There are 3 bedrooms, all newly decorated and shining oak floors in the living room and dining room to set off a corner fireplace. A large sundeck too. Also you can move in the same day you purchase this lovely home. An extra large lot with seclusion make it a steal at $22,750.
JOHN WATERMAN 478-2255

—D.F.H.—

PLUSH CARPETING
$24,900
PARENTS' DELIGHT
FRIENDS: I have just obtained another new listing for you in the Town and Country area. This 12 yr. old family home boasts 3 large bedrooms on the main floor and a fourth in the high basement. Eye-catchers are the separate k

250 HOUSES FOR SALE

—A—
—B— —C—
FORT at BROAD
at
at
at
at
at
at
at
384-9335

A. Bernard & Co. Ltd.

OPEN HOUSE
SAT. 1 TO 4
1154 OLD ESQUIMALT RD.

Well constructed older home in a choice area. Large living room seperate dining room, two bedrooms. Full cement basement. Large lot, backing on to a park. Close to schools, transportation and stores. Asking
$28,000
For prior viewing call Ron McConnan 384-9335, 383-6526 res.

OPEN HOUSE
4140 SAN MATEO PL.
(OFF SAN PEDRO)
SAT. 3 TO 5

(MUST BE SOLD)

Immaculate 3-YEAR-OLD home and close to SCHOOLS, UVIC and RACQUET CLUB. Large living room with raised hearth fireplace and guest-size dining room both with oak floors and sliding glass doors to sundeck overlooking attractive garden. Bright electric kitchen, 4-pce. vanity bathroom and 3 bedrooms on main floor. Full high and bright basement with rec. room and plenty of space for extra development including extra roughed-in plumbing and workshop area. Illness forces sale and REDUCED FOR QUICK SALE to
$32,900
Wil Wilson, 384-9335, 477-4328 res.

COLWOOD
(POSSIBLE V.L.A.)

Well-cared-for family home on approximately ½ acre, near schools, transportation and shops. Large living room with fireplace—dining room—electric cabinet kitchen—3 good sized bedrooms and 4-piece bath. Oil hot water heat—separate garage. Nicely landscaped lot offers lots of privacy.
$24,500
Wil Wilson
384-9335, 477-4328 res.

GORGE VALE
3 BEDROOMS

Compact stucco bungalow close to schools, transportation, park and GORGE VALE GOLF CLUB. Attractive 18x13 living rm. with fireplace, spacious and bright electric kitchen with large dining area and 2 bedrooms on main floor. Extra bedroom, nice rec. rm. and space for extra bathroom in full basement. Must be seen inside and priced for quick sale at
$20,900
Mr. Belcher 384-9335, 382-2848 res.

BRAND NEW

Modern design no-step bungalow. Wall-to-wall carpet in large living room and dining room. Bright airy kitchen designed for the modern housewife. Two bedrooms — 4-piece bathroom, utility room all on the one floor. Carport and full landscaped. Close to everything. City taxes. Asking
$25,000
Ron McConnan 384-9335, 383-6526 res.

NO-STEP
RETIREMENT HOME

This older home is in the city close to Esquimalt. Lovely small garden full of roses and flowers. The house has a large living room, dining area in the kitchen, two bedrooms all in excellent condition. Close to shops and transportation. Priced to sell at
$14,900
Ron McConnan 384-9335, 383-6526 res.

CHARMAN PACIFIC
REALTY LTD.
608 Broughton St.
385-9765

OPEN HOUSE
SATURDAY 1:00-4:30
624 LAMBIE DR.
CHOICE LOCATION

You'll love the very large, treed lot which offers almost complete rear-yard seclusion, and you will love the Lambie Drive location. You will also love the interior of this 1,256 sq. ft. home which contains a 13x23 living room (at rear), a 9.6x11.6 dining room, 3 bedrooms and vanity bath. The lower level has 23x24 rumpus room with bar, 2-pce. bath, workshop and drive-in garage. The lovely treed lot is 67x167.5x110x156, and has secluded patio, etc. No mortgage to raise here — with less than 1/3 down, owner will carry entire balance at $180 per month at lower than present mortgage rates. Priced to sell at $31,500. Call Larry Marshall or Len LeDoux, 385-9765, anytime.

OAK BAY
1724 LULIE ST.
$26,500

Now back on the market. Please do not disturb the owner. 1,642 sq. ft. in this dandy stucco, 3-bedroom bungalow, all on one floor. Full basement. Would previous prospective purchasers please call again. Note price reduction from $28,500. Must be sold now. Call Len LeDoux, 385-9765.

4 BEDROOMS
PLUS INLAW SUITE
GORGE AREA

Here is a home for the very large family. 1,500 sq. ft. and features 21x14 living room with fireplace, separate dining room, well planned. No-step kitchen. Lower permitted suite has large living room, kitchen, bedroom and 3-pce. bath. Asking $32,000. Call Len LeDoux.

MILL BAY
¾ ACRE
NEW HOME
$16,500

$3,000 down and $140 per month will purchase this home. It's an original two-storey Bavarian design. Living room and dining area and kitchen on main, 2 bedrooms and bath up. Tremendous view overlooking Mill Bay, Mt. Baker, etc. Must be sold. Drastic price reduction from $17,900. Call quickly to Len LeDoux, 385-9765.

SMALL STARTER
GORGE AREA
$16,900

Family is outgrowing this fine little home. Would also suit retired folk. Solid and span condition. You must see at this price, you can't loose. Lot value is high in this area. Call Len LeDoux, 385-9765.

OPEN HOUSE
ESQUIMALT
471 GRAFTON ST.
SAT. 1:30 to 4:00
A LOVELY NO- BASEMENT HOME ON A QUIET STREET NEAR THE WATER. 90x135 LOT. BRIGHT LIVING ROOM WITH F.P. AND SHAG WALL-TO-WALL CARPET. 3 GOOD SIZED BEDROOMS. BRIGHT MODERNIZED KITCHEN AND UTILITY ROOM. SEPARATE GARAGE. EXCLUSIVE WITH GRANT MACFARLANE 386-7545 RES., 386-6093. ISLAND HOMES LTD.

DE LUXE TOWNHOUSES
UNIVERSITY AREA

Large 3-bedroom units, full basements, fireplaces, wall-to-wall quality carpeting, appliances. 1½ baths, fully enclosed pool, saunas, 3½ acre park and playground.
3987 Gordon Head Rd. 477-5200

BY OWNER—10 MILE POINT

Beautiful Georgian style 4-bedroom home suitable for executive or professional with family. Located in scenic cul-de-sac with woodland park and trails at back door. Only 1 year old. For appointment phone 385-0991 or evenings 385-8921 or 477-4865. Price $40,500.

VIEW ROYAL, ROOMY 2-BEDroom bungalow, living room with fireplace, vanity bathroom, washer-dryer hookup in utility, attached garage, large treed lot. $19,900. 479-1993.

LEAVING; MUST SELL CHOICE of 2-bedroom homes. $9,900. Duplex zoned. 385-9741.

250 HOUSES FOR SALE

OAK BAY HOMES
1. UPPER LANDSDOWNE — 3 BRs, lovely LR and DR — 1½ baths up, well developed down. Nice area. A real buy at under $34,000.
Call J. B. Young 592-9857 or 383-4124 anytime.
2. SOUTH OAK BAY — Good area, two bedrooms — needs modernizing but basically sound. Under $20,000.
3. NORTH OF LANDSDOWNE — 3 quality homes — mid forties — 3 BRs and 2 baths, Executives — Call J. B. Young, 592-9857, 598-1818 or 383-4124.
4. SOUTH BY THE SEA — (A) Super views if you can stand the climb — 2 baths — 3 BRs. Under $37,000. (B) Quality, 4 BRs — 2 baths — Excellent family low $40s. (C) Large Tudor, 4 BR, 2½ baths, low $30s. Enjoy what Oak Bay has best to offer.
Call J. B. Young, 592-9857, 598-1818 or 383-4124.
5. HIGH ON A HILL — Quality plus, with sea glimpses — Very private in a quiet area of distinction in Oak Bay South. Superb family home — Many many quality features — Low $40s.
6. SUPERB TUDOR — Lovley area of Uplands. Executive entertainment areas. Beautiful garden. 4 BRs, 1½ baths. Quality construction. View and compare. Under $70,000. For these and other fine Oak Bay homes call
"J. B. YOUNG" 592-9857, 598-1818
OR 383-4124 ANYTIME
PARK PACIFIC INVESTMENTS LTD.

C. J. McLEOD
REALTY LTD.
2230 OAK BAY AVE.
598-4567

UPLANDS BORDER
A fortunate family will enjoy building memories in this happy home. There are 4 lovely bedrooms, a cozy den with fireplace. Separate large living and dining rooms. Modern kitchen, 2 bathrooms and a rumpus room for the noisy times. The price is right to sell quickly at $39,900. Call Mrs. McLeod at 598-4567.

SOUTH OAK BAY
2373 COOKMAN
OPEN HOUSE: SAT: 1:30-4:30
If not sold before, 3 bedroom, 15-year-old beauty. Hurry for this one at $31,500. Mrs. Watson, 598-4567. All Realtors and Clients welcome.

CADBORO BAY
2615 ARBUTUS RD.
OPEN HOUSE: SAT: 1:30-4:30
Quality and space for the executive and his family. A delightful 3 or 4-bedroom home in a most convenient area. MLS. Price $52,500. Mrs. McLeod, 598-4567.

"TRADED IN"
AT A BARGAIN PRICE
OF $22,900

Believe me this is a smart 2 Br. stucco bungalow with many unique features and should be on your list of must see properties. If $22,900 is your price range this is the BEST VALUE in Victoria. Call:
SYD BRADFORD OF
JACK MEARS
OAK BAY REALTY LTD.
386-2291 or 652-2280

10 NEW HOMES UNDER
CONSTRUCTION
$29,900-$32,900

Main Features Include — Landscaping, 3 bedrooms, 1½ baths, and w.-to-w. carpets. Buy now and pick you own carpet and colour scheme.
LOCATION
1. Gordon Head on Longacre
2. Hartwood Place off Larchwood
3. Kingsley Street
652-1526, 652-2578, Seaboard Construction.

EXCEPTIONALLY FINE MODern family home, 5 bedrooms, guest room, den, 4 bathrooms, large gracious living room and entrance hall, panelled with rosewood, dining room with entrance to sundeck to sit among the trees, with panorama of the city. Wall-to-wall carpeting, spacious kitchen with eating area, sunny with view, utility area, rec. room, workshop. Located Mt. Tolmie area, set back from road with complete privacy. Replacement value $77,200. Priced reasonably at $65,000. Phone owner, 592-4203.

OAK BAY
Gracious family home in excellent condition. Four bedrooms, fifth roughed in. Living room with fireplace, separate dining room, den with fireplace, sun room. Through hall. Full basement. Sundeck. Pleasant easy to keep garden with various shrubs and trees. Three blocks from beach, on bus line and close to all schools. $33,500. 1971 St. Ann. 592-4210.

4063 EBONY PLACE

BRAND NEW 3-BEDROOM
HOUSE. BY OWNER.

592-3428

1½ ACRES — SEA VIEW
Small, comfortable cottage with stone fireplace. Beautiful park-like property. Approximately 5½ miles past Sooke village on West Coast Road. Full price $15,900. Ruby Holden in attendance, 2-4 weekends. 478-7445 or 478-6669, Goldstream Properties.

MONTREALER'S SPECIAL

MUST SELL BEFORE JUNE 30, AM RETURNING TO MONTREAL. NOT LISTED YET. COME AND SEE IT. IT'S BEEN FULLY REDECORATED. MANY EXTRAS INCLUDED. COFFEE IS ON. CALL ANNETTE, 478-3661.

PRIVATE SALE, MARIGOLD
2-bedroom, No basement. Secluded, large lot with fruit trees. Extra sewered lot if desired. This home is clean and in good condition for comfortable living. Only $15,900. No agents. Phone afternoons, 384-3027. Evenings 598-4684 or 477-2035.

SAVE — BUY FROM OWNER

Two Prestige Homes, Cordova Bay, 125'x80' View lots. Asking $37,900 and $38,400 — open, excellent financing, accept trade or mortgage. Inspection anytime. Please call 658-8956 or 386-0116.

MAGNIFICENT VIEW — EARLY possession. A real buy at $29,900. 3 bedrooms and 2 in basement, ½ acre North Saanich, living room, dining room, large kitchen, 1½ bath. This won't last long so call 656-1923 soon. Owner.

OPEN HOUSE, SATURDAY AND Sunday, 2-5 p.m., 4059 Saanich Road at Quadra. New 3-bedroom home, excellent area. Direct from builder. $29,850. 8¾% financing. 477-3623 evenings.

$2,000 DOWN

New home, Sidney, 3 bedrooms, rec. room. Direct from builder, 382-3021. THE VICTORIAN HOUSE OF SERENITY LTD.

ROCKLAND—BY OWNER
1302 Rockland. Tudor style. Large living room, separate dining room, 3 bedrooms, 2 baths, large kitchen, sun room, separate garage. Fully landscaped. For appointment to view phone 384-6440.

1-YEAR-OLD, 4 NICE BEDrooms, wall-to-wall carpeting, 2 full bathrooms, full high basement. Asking $22,900. 388-9628 at 4 p.m. to 9 p.m. Open Saturday and Sunday for inspection.

MAPLE BAY
For sale by owner 2-bedroom seaview house. Spacious living room, dinette, glass doors to sundeck, fireplace, wall-to-wall rug. $23,000. 479-6761.

BY OWNER: QUIET CUL-DE-sac, 3 bedrooms, 2 fireplaces, 2 bathrooms. Large rec. room, sundeck, wall-to-wall carpet. Only one block from Simpsons-Sears. $27,900. 477-3081.

BY BUILDER, 4529 MONTFORD in Gordon Head, excellent new 3-bedroom, 2½ bathrooms, 2 fireplaces, huge rumpus room, large level lot in prime location. Phone 477-2907.

DIRECT FROM BUILDER
New, 3-bedroom in quiet location. Completion July 1st. To view, phone 477-1731.

REDUCED TO $33,500. QUALITY built V.L.A. home at 7337 Veyaness Rd. Owner, 652-3001.

250 HOUSES FOR SALE

ISLAND HOMES LTD.
2504 Douglas St., 386-7545

OPEN HOUSE
2215 SHAKESPEARE ST.
SAT. 1:30-4:30 P.M.
LOW DOWN PAYMENT
3-bedroom home close to Jubilee. Recent new roof, plumbing, wiring, and furnace. $18,950. Call Don Layman for prior viewing. 385-7545. Res. 383-6297. Courtesy to Agents.

OPEN HOUSE
SATURDAY 1:30 to 5 P.M.
SELKIRK DISTRICT
536 NORTHCOTT
DON'T MISS THIS — IMMEDIATE POSSESSION — ASKING PRICE $22,900. Featuring 3 bedrooms, living room with fireplace, dining room, full basement with finished rumpus room. Ron Crow in attendance. For viewing call 592-4989 or 386-7545.

OPEN HOUSE
1434 WENDE
SATURDAY 1:30 to 4:30 P.M.
3 BDRMS., REC. RM.
Beautiful home in prime established area, located on lovely treed lot of nearly 1-3 acre. Views from living room, dining room, kitchen and bedrm. Panelled recreation room with floor-to-ceiling granite fireplace. Be sure and see this before you buy. Only $34,900. Morris Lund, 386-7545.

SOMEWHAT DIFFERENT
$30,500
A delightful split level, on good-sized, easy-care lot, approx 1300 sq. ft. accommodation plus above grade space for 2 more bedrooms. 5 years old, some 6¼% financing. High Quadra area. Don Layman — Office — 386-7545. Res. 385-0297.

OAKLANDS
HIGH LOCATION
Lovely 3-bedroom home, only 6 years old, 1050 sq. ft. No basement, oak floors, living room and dining room in line. Eating area in kitchen, utility off. Lots of storage space. Pleasant outlook. Low interest mortgage. Just listed and a real buy at $23,900. Call Mr. Fortune to view anytime at 386-7545 or Res. 477-1229.

ESQUIMALT
3 BEDROOMS
$21,900
Crisp new listing of attractive bungalow in immaculate condition amongst new homes and a stone's throw from Gorge Waters. Spacious thru-out. Lovely 22 ft. living room, delightful kitchen, dining room, 3 excellent bedrooms, large utility room. Beautiful 90 ft. wide lot with fruit trees. Phone Grant MacFarlane or Morris Lund, 386-7545 anytime.

UPPER LANSDOWNE
DISTRICT
NEWLY LISTED
Undoubtedly one of the finest pieces of property on the market today. Yard backs onto the Uplands Golf Course, offering complete seclusion, nicely treed with oaks and shrubbery. This home is 1379 sq. ft. on the main floor, 2 bedrooms, large living room and dining room, kitchenette and an extremely large rumpus room. Viewing by appointment only. Listed at only $43,800.
JUST PATRICK SNOW 592-3931
CALL RON CROW 592-4989

GONZALES
3 (or 4) BEDROOMS
REC. RM., 2 BATHS
Attractive quality built home in top rate area with seclusion. Gracious cathedral entrance, adorable living room that overlooks delightful treed area, sliding glass doors to a stunning fully enclosed sundeck. Superb kitchen that will delight any woman. Spacious 4-pce. vanity main bath, 3-pce. 2nd bath (with shower). Better than new condition thru-out. Only $46,000 with terms that suit. Phone Morris Lund, 386-7545 anytime.

COLWOOD — NEW
3 BEDROOMS (or 4)
2 BATHS, 3rd RGHED.
$2,900 DOWN
Ready for occupancy in one week, attractive quality built home with superb planning. Absolutely beautiful living room with fabulous white sugar fireplace full width of room set off against richly panelled feature wall. "L" dining room. Stunning spacious kitchen, that you would only find in a much more expensive home, with lots of counter space and cabinets. Master bedrm with its own 2-pce. bath. Bsmt. beautifully planned for future development, with roughed-in den and 2nd fireplace, 4th bedrm., rec room and 3rd bath. Only $28,300 with $2900 down and Gov't 2nd Mtge. Be sure and see this before you buy. Morris Lund. 386-7545.

ESQUIMALT
GOSPER CRESCENT
A choice location and lovely 2-bedroom home. Living room with FP. Huge family kitchen with separage utility room. Full cement basement with extra bathroom, bedroom and recreation area. Priced at only $23,900. Exclusive with Grant MacFarlane 386-7545. Res. 386-6093.

LANSDOWNE SLOPE
PANORAMIC VIEW
OCEAN—MOUNTAINS—CITY
Five bedroom home with 4 bathrooms and a very interesting plan giving ideal accommodation for a growing family. Close to all school levels, University and Racquet Club. Ample parking for trailer and several cars. For further information Phone Ron Crow 592-4989.

WOOLCO—$19,900
2 BR HOME with an extra room in the basement — large kitchen. Sundeck, over carport — Lovely backyard with fruit trees and a large garden.
JUST RON CROW 592-4989
CALL PATRICK SNOW 592-3931

CORDOVA BAY RIDGE

A BEAUTY

BUILT 3 YEARS. MODERN AS TOMORROW. CONTAINS 3 BEDROOMS, 2 BATHS, 15x21 LIVING ROOM DINING FAMILY SIZE KITCHEN. FULLY DEVELOPED BASEMENT — GLASS DOORS TO PATIO — LARGE REC. ROOM, DEN, BEDROOM AND BATH. LAUNDRY. LARGE LOT. MANY EXTRAS. ASKING $41,500. LLOYD ELLIS 658-8222.

IN-LAW SUITE
In this very nice 2-bedroom home near Town and Country. Contains fireplace and wall-to-wall carpets in living room. Good kitchen, dining room, 4-pce. bath. High basement with small suite, $21,900 full price. Terms. Try your trades. Lloyd Ellis, 658-8222.

TUFFREY AND MILLS
LTD
REAL ESTATE
INSURANCE
386-7737
2 MILES TO
CITY CENTRE
ASKING $19,900
119 CREASE AVE.
—2 bedrooms
—Nearly 900 ft. of living area
—W-W in living room with fireplace.
—Modern kitchen with breakfast nook off
—Utility areas plumbed for washer and dryer
—Immaculately landscaped lot 52x106'
—7½% financing
To view this exclusive listing call Lew Dallimore, res. 479-1422 or Don Hannah, res. 477-4339.

OAK BAY
$24,500
This 3 bedroom, basement home was built in 1958. Popular floor plan. Rumpus room in basement. 5 fruit trees. View by appointment with Shirley Wilde, 478-2459 or 478-1729 Rex Hughes Agencies.

BY OWNER, SMALL HOUSE, ideal starter or retirement, 1½ bedrooms, living room with fireplace, part basement, oak treed view lot on quiet street. Close to bus, schools, store. $16,500. 477-1300.

250 HOUSES FOR SALE

JOHNSTON and CO. LTD.
Realtors — Appraisers
1306 Broad — 385-2471

OPEN HOUSE
EVERY DAY EXCEPT
SUNDAY
1:30-8:00 P.M.
656 GRIFFITHS
$26,500
Six-year-old, 4-bedroom, stucco home in Vic. West. Full basement with rec. rm., garage and panelled laundry room. Two fireplaces. Electric heat. This newly decorated home can be purchased with $5,000 down and present owner will carry balance at 9½%. To view call Charles E. Wells 385-2471 or 383-6055.

NEW LISTING
ATHLONE WOODS
$39,500
Unique, picturesque property with trees, view, and secluded garden. The 4 bdrm, 1½ bthroom home was designed for the site and nestles into the trees. Patios and sundeck provide ideal outdoor living with complete privacy. Large Liv. Rm. and Din. Rm. are in broadloom. The efficiently planned kitchen has a breakfast area. Downstairs is a professionally finished family room and bathroom, and extra bedroom or den. The financing is good too (6¼%. To view please call MR. BAXTER 385-2471.

OAK BAY SEAVIEW
3 Bdrm home for the large family or legal duplex for the smaller family. Either way you will enjoy this spacious home created in the Edwardian era of the early 1900s. Your fine antiques will appear to good advantage in the large high ceiling drawing room and dining room. Cozy comfort you ask? Try the fireplace in the den with its beautiful view, or either of the intimate sun rooms. Enjoy outdoor living? How about a barbecue by the side of a 35'x18' filtered pool? Like a feeling of space around you? Almost two acres here with a high point providing 360 degree view. Situated amongst other fine estates and convenient to both hospitals and the city makes it ideal for doctors and others. If you like the features mentioned above but don't want all that ground, you may sell half of it, because it consists of two lots. That way you may enjoy this fine home at much less than the asking price of $90,000. And don't forget that you may also derive some revenue because it is a legal duplex. May I show it to you?
Call MR. BAXTER 385-2471

4937 WESLEY RD.
PRICE REDUCED
NOW $33,900
1280 sq. ft., 2½ years, 3-bedroom, full basement. Perfect family accommodation in an area of all new homes. Frank Beamish 385-2471 or 592-2120. Johnston and Co. Ltd.

METCHOSIN BARGAIN
3 BEDROOM
AND DEN BUNGALOW
WOODED LOT
$27,900
Here is a great opportunity for a young family to acquire at a low price, a most appealing bungalow. Three bright bedrooms, quiet downstairs dens, spacious living and dining room. Delightful kitchen with eating area. Colorful vanity bathroom. Spacious sundeck and concrete patio — extra parking space. Large wooded lot, fully fenced for the protection of children. No expensive landscaping to do. Low taxes. Will arrange easy financing. Call early. Simon Fleft, 385-2471.

MODERN DUPLEX
SIDE BY SIDE
ONLY $26,900
Two bedrooms, nice living room, dining room, oak floors, mahogany kitchen cupboards, pembroke bath and shower plus utility room on same floor. High half basements. OOM furnaces both sides. Only 12 years old. Large lot good garden soil and ample parking. Excellent area near shopping plaza. Easy terms by owner. Mrs. Webb 385-2471 or Res. 477-3095.

SEAVIEW RETIREMENT
LOVELY MADRONA DR.
Beautiful park-like property with numerous tall trees in their natural state. The cosy rustic type home has two bedrooms, den, good-size living room with fireplace and clean electric heat. Also a small summer cottage for extra guests. Large lot 180x130, city water. Illness only reason for selling. Price $37,500. Mrs. Webb 385-2471 or res. 477-3095.

KER and STEPHENSON
LIMITED
680 Broughton Street
Across from Eaton's Carpark
385-3411, DAY or NIGHT

(1) 2948 SCOTT STREET — $20,500
1½ blocks from Hillside Shopping Centre. Re-decorated inside and out with shag carpet in living room and 3 carpeted bedrooms. Extra room in full basement. Extremely convenient location.

(2) 415 RICHMOND AVE. — $21,500
Two bedrooms on main floor plus two more upstairs. Huge Kitchen. Carpeted living room featuring wall-length stone fireplace, full basement. Auto. oil heating.

(3) 1807 CHANDLER AVE. — $20,500
Two bedrooms, full basement. In-line dining room. Fireplace, smaller-size lot. Close to Margaret Jenkins School.

For details on above 3 homes call
JOHN PINCHBACK
385-3411 479-3039

OAK BAY
TUDOR MASTERPIECE
This charming secluded home in the heart of Oak Bay, offers a happy way of life for the entire family. There are 3 bedrooms, (master with fireplace and 5-pce. bathroom ensuite). 3½ bathrooms, large living room with fireplace, separate dining room, den with fireplace, conservatory with fireplace, efficient kitchen with adoining breakfast room, utility room, small office or study. In the basement there is a large rec. room with fireplace, workshop and furnace room for hot water system. Sprinkler system. The entire home is most artistic, in immaculate condition and with numerous ingenious built-in devices. The well established and easily kept garden has a heated swimming pool, and tremendous patio for outdoor living.
PRICE $79,500
MR. W. E. SPEED 385-3411

NO-STEP ENTRANCE
To this spacious three-bedroom home. Only 12 years old, hardwood floors, living room with fireplace, separate dining room, eating area in kitchen. HELP for mortgage payments — you can have $120 per month for the self-contained legal suite in the full high basement. Two-car separate garage on 60x236 lot backing on public park. At $32,900 you had better act quickly by calling:
BEN PARENT
382-8117 or 382-5219
NEWSTEAD REALTY LTD.

2-BEDROOM HOMES
$15,500, Marigold district. Sewered, level lot.
$18,500, Jubilee district. Large lot, central.
$20,500, Glanford district. Very clean, fruit trees, etc.
Phone J. Cooney, 652-2725

250 HOUSES FOR SALE

WESTERN HOMES LTD.
817 FORT ST.

!! BRAND NEW !!
OPEN HOUSE OPEN
—Saturday (1 p.m.-4 p.m.)
—2609 Rickford Ave.
—Off Aldeane and Marlene Sts.
—Colwood Lake Estates
—3 Bdrms., 2 Bathrooms
—$28,900
—Low down payment
—Contact Terry Eden or Harry Wright 382-2157 (anytime).

BRAND NEW
3 BEDROOMS
CLOSE TO TOWN

Large gracious living room and dining room. The lovely kitchen is a housewife's dream. Good sized bedrooms plus double plumbing. Full high basement with recreation area. Sundeck and double drive-in garage completes this home built by a master craftsman. In a semi rural area yet close to schools and shopping.
TRY $2,000 DOWN ON THE REALISTIC ASKING PRICE OF $31,000. LARRY SKINNER 388-9541 or 382-2157.

FOUR BEDROOMS!!
MODERN!!
MAPLEWOOD AREA!!
FULL BASEMENT!!
YOUR TERMS OR TRADE!
PRICE $31,500!!
Mr. Evans 382-2157, Eves 479-7217

3 BEDROOMS
UNIVERSITY AREA
LOW INTEREST RATE
A really fine family home with L-shaped living and dining room featuring a unique angle fireplace plus a sliding glass door to the interesting 3 level sundeck. A full, high ceiling, basement features roughed in rec. room, bedroom, bathroom, utility-workshop area, plus good sized drive-in garage. All this on a nice quiet cul-de-sac in a fully serviced and developed area, close to all schools.

CALL TODAY YOU CAN BE THE SMART FAMILY WHO GETS THIS HOME, PLUS THE LOW RATE EXISTING MORTGAGE, AT ONLY $30,500 FULL PRICE.

JACK DAVIS 382-2157 (24 HRS.)

ENCHANTED COTTAGE
JUST LISTED
Next to lovely Cadboro Bay Park. This delightful spic and span home contains a cozy living room with heatilator fireplace, fairly large kitchen and 2 bedrooms. A real little gem — Price $17,900 — To view anytime phone Terry Eden 382-2157 or 479-1528.

SAXE POINT!
NEW LISTING!

SEA GLIMPSES
from the lovely dining room. Elect. cabinet kitchen, large sundeck is a delightful extra to this fantastic family home. Large living room with Roman brick fireplace and 3 BRs, complete the main floor. The full high basement has a finished rec. room, 4th BR, 2-pc. bath and large workshop area. Lovely 58'x160' lot close to all of Esquimalt's many services. Price $31,900. Phone today to
TERRY EDEN
382-2157 — 479-1528

4 BDRMS.
STADACONA PARK
2 bathrms., full basement, possible CMHC financing. Just listed exclusively — modern bright kitchen, living room, dining room. Very charming and very roomy. Full price $19,950. Call today — Terry Eden or Harry Wright 382-2157 anytime.

OOOO
OOOOOOOOOOOOOO
OOOOOOOOOOOOOOOOOO
OOOO OOOO
OOO HENRY OOO
OO OO
OO BITTERMAN OO
OO OO
OO LTD. OO
O O
O 2700 Government 386-2971 O
O O
OOOOOOOOOOOOOOOOOO
OOOO

2 BEDROOMS
Two homes, have same price, one with basement, one without. Both very nice inside and out; very nice lots, near bus, schools, shops, etc. Terms at $21,000 each.

COMPLETELY FURNISHED
Smartly furnished 2 bedroom, no basement. Quality furniture, as: Danish dining room suite; (fridge, range, washer-dryer set all the same color). Terms arranged on this lovely opportunity.

2 YEAR OLD
CHARMER
3 Bedr. smart looker. Full basement, very large garage and workshop. Expensive carpeting, large family kitchen. You'll feel proud to own this one. Terms at $32,000. Consider trade down.
H. Bitterman and Leon Goudsmid 386-2971.

LANGFORD SPECIAL PLUS
½ acre with 2 bedroom, dining rm. home, and 1 bedroom, din. room, cottage away from main house. Let this pay most of your mortgage payments. Large double garage, workshop.
Leon Doudsmid 382-5871 or Henry Bitterman 386-2971.

RETIREMENT OR BEGINNER
Small, 1 bedroom, separate garage and large workshop (or livable quarters). Terms arranged at $14,700. H. Bitterman.

QUICK SALE—VLA
3-yr.-old home — 3-4 bedrooms; large LR, brick fireplace; separate DR; 1½ baths. Drive-in garage. Partly developed basement. On ½ acre near Glen Lake. Excellent value — $28,000.
JOAN HOPPER

CHARACTER—
CHARM—SECLUSION
3-bedroom home with sep. dining room area, utility room and full basement. Double carport. On 1.33 lovely acres near Sooke. Fruit trees and Dogwoods. Nicely landscaped. Low taxes and asking only $26,500. Early possession.
JOAN HOPPER
City Brokerage Ltd., 386-3547

RETIRING OR
JUST STARTING
YOU OWE IT TO YOURSELVES TO COME AND SEE THIS CUTE AND COSY STUCCO BUNGALOW FEATURING A NICE LIVING ROOM WITH A GRANITE FIREPLACE! SPACIOUS electric kitchen, two good sized bedrooms, filed Pembroke bathroom, workshop, automatic oil perimeter heating. A lovely lot with new chain link fencing. Only one block to all conveniences on a nicely treed boulevarded street. Asking only $16,900 — with 7% financing available. Please call Bruce Cartwright at 386-2911 or 479-8178. S. P. Homefinders Ltd.

3405 CEDAR HILL ROAD
100x120 LOT—PRIVACY
$27,900-$3,900 DOWN
A real family home! Spacious comfort here in high basement with extra bedroom and rumpus room. Attractive entrance thru hall — large LR and FP, separate guest size dining room, 2 large bedrooms on main floor (all oak floors) family cabinet electric kitchen. Close to schools and suburban centre. Open to offers.
SHOWN TO APPOINTMENT
WITH:
GEORGE THORNELOE
477-2771 or 383-4141
CITY TRUST

OAK BAY
$27,900
2203 CADBORO BAY RD.
On a beautifully landscaped 67x147 garden lot, this immaculate soundly built bungalow is ideal for the retired. Spacious 13x18 LR with fireplace, dining room 12x12, two bedrooms 13x14 and 9x14. Large cabinet electric kitchen with breakfast area. Full basement, OOM heat and attached garage. Open to offers. For appointment to view call:
GEORGE THORNELOE 477-2771, 383-4141 CITY TRUST.

$38,900. MODERN 3-BEDROOM duplex. 8¾% interest, your terms. 479-1479.

250 HOUSES FOR SALE

A. E. LePAGE
BOULTBEE
SWEET
LTD.
Realtor
Hillside Shopping Centre
386-1341

"OPEN HOUSE"
1548 WILMOT PL.
OFF OAK BAY AVE.
1:30-4:30 P.M.
SATURDAY, JUNE 24
$42,000
Brand new 3-bedroom home with 2 bathrooms, family room with brick fireplace, large living and dining room, facilities for full development of basement. Wall-to-wall luxury carpet throughout.
D. MacGillivray — J. Watson
386-1341—24-hr. serv.

GOODERS GOOD BUYS
2.66 acres — 3-BR home, frontage on two roads, city water — $36,500.
2 acres — new home — 3-BR, ensuite, full high basement — $35,900.
Both offer Country living, room for children and horses.
KAY GOODER
386-1341 or 479-2109

THIS IS DIFFERENT
$28,500
If you need 3-bedroom accommodation on the main floor, plus privacy for the growing, studious teenager or mother and dad in the completely developed lower level, then this is for you. Seeing is believing. Call me at 386-1341.
W. NEAL

ROYAL COLWOOD GOLF
AND COUNTRY CLUB
Just a block away from No. 1 green, built especially for easy living for those who no longer need a big house. You will like the comfortable living room and dining room with W-W carpet, two nice bedrooms, convenient utility room and attached garage. Beautiful park-like backyard with mature fir trees. Asking price $26,900.
B. JOHNSON M. MICHAELS
386-1341

WE'VE GOT THE STYLE
TO SUIT YOUR BUDGET
1. — 3-bedroom, full high basement, located in a quiet area south of Oak Bay Ave. Offered at $24,500.
2. — Country living with a high view on 2.21 acres with seclusion and quietness. 3 bedrooms, 1½ bathrooms, offered at $31,500.
3. — Large executive home. Fabulous views from over room. 4 bedrooms, 3 bathrooms, 16x32 heated pool. Offered at $63,500.
4. — 6.78 acres of fantastic view property overlooking Elk Lake with views of the Olympics. Large family home only 2½ years old and offered at $85,000.
For more information on the above listed home please call:
W. MICHAELS B. JOHNSON
386-1341

UPLANDS
A charming 3-BR home in the prestige area, interesting modern kitchen with family room off, giant size rec. rm. with FP, 2½ baths, dble. garage. $39,500 — Vacant for quick possession. See it anytime with:
MRS. FRASER
386-1341 or 477-1411

JACK MEARS
OAK BAY REALTY LTD.
2194 Oak Bay Ave.

OPEN HOUSE
SAT., 1:30-4
1223 OXFORD ST.
This comfortable 2-bedroom home in sunny FAIRFIELD is close to shops, bus and Beacon Hill Park. A near-new stove and refrigerator are included in the price of $21,000. For prior viewing call BETTY LOWTHER at 598-3321 or 598-2634.

OPEN HOUSE
SAT., 1:30-4
944 SATURNA PLACE
$47,500. This beautiful home sits high atop Cordova Bay Ridge with a million dollar view across the Bay and Gulf Islands. Consisting of 5 bedrooms, 3 bathrooms and beautiful living room. It has a fully developed basement. YOU MUST SEE THE SPACIOUS KITCHEN. This gracious residence sits on .6 acre. To preview call FRED PHILLIPS, 598-3321.

HAPPINESS IS
Having breakfast by the window in the smart, modern kitchen. Having a barbeque lunch out on the large spotlessly clean sundeck. —Having guests for dinner with adequate dining facilities. Having coffee with the adults in the nicely appointed living room in front of the fireplace. Having the children entertained in the recreation room down in the high, dry basement. Then off to a quiet rest in the three bedrooms, master en suite. All for $32,000. Please call B. E. JEFFERY at 598-3321.

ARBUTUS RD.—UNIVERSITY
$42,500. 4-bedroom family home just 3 minutes to University. Impressive marble entry hall, shake roof, built-in range, double garage, 3 sets of plumbing and panelled family room off the kitchen, PLUS a full high basement. New Exclusive Listing just on the market. JO ANN HOPPE, 598-3321.

MT. TOLMIE AREA
$33,900. 2 bedrooms on the main with a panelled 32' room up, which may be divided into 2 separate bedrooms. Very large living room and private balcony off master bedroom with views of the mountains and city. A Bach. suite in the full basement and lovely fenced garden. This home is priced right. New Exclusive Listing. JO ANN HOPPE, 598-3321.

DEAN HEIGHTS AREA
$24,900. THREE BEDROOM PLUS additional room on lower level of this split-level home. Living room with fireplace, dining room and large kitchen. Price $24,900 includes appliances. HELEN HICKS, 598-3321.

COLQUITZ AVE.
Conveniently located adjacent to the beautiful Gorge waters, this 2-bedroom home has large living room with fireplace, spacious kitchen, utility and separate garage. Large lot. Ideal property for "starters" or "retireds" if you like to live close to town yet want seclusion then you should see this one. Make your offer on an asking price of $22,300 to FRED PHILLIPS, 598-3321.

614 INGLEWOOD TER.
(BETWEEN NEWPORT AND TRANSIT, OFF BEACH DRIVE)
UNOBSTRUCTED PANORAMIC SEAVIEW
THERE'S ONLY ONE OF ITS KIND
Oak Bay secluded, spacious. Living room with glass front fireplace, separate dining-rm, spacious kitchen w.w. over hardwood throughout, 3 bedrooms, three bathrms. on main floor. Full bsmt., OOM heat, utility, rumpus rm. with fireplace. Room for games, room for extra bdrm., double carport. A little bit of heaven.
You are cordially invited to view anytime.
PRICE $79,000
Just phone Doris Adams
598-2248 or 385-2458
Byron Price and Associates

250 HOUSES FOR SALE

ETTEMA REALTY
ETTEMA REALTY
ETTEMA REALTY
LTD.
1802 Cook St. 383-7115

ONE BEDROOM
$14,900
Dandy little home. Spacious living and bedroom. Modern kitchen and bathroom. Basement for storage. Separate garage. Nice lot in good district. All in excellent condition. Phone J. ETTEMA at 383-7113. WE TRADE HOMES.

HIGH QUADRA
Low $22,900 Low
Charming 3-bedroom with full basement. White stucco exterior. Peaceful living room with fireplace. Very nice dining room in combination with kitchen. Cute sund

256 WATERFRONT PROPERTIES

OPEN HOUSE
LAKEFRONT HOME OPEN
This deluxe lakefront home will be open for your inspection on Saturday, June 24 and Sunday June 25, 1972 all day. Located on Cowichan Lake at Honeymoon Bay off Walton Road. Sheltered property with fine gravel beach, large boat float and protected swimming area. Excellent fishing, water skiing — just plain relaxation. A more desireable location is hard to find. Four bedrooms plus den, carpeted throughout. Spotlessly clean, ready for your summer vacation. Allow me the pleasure of showing you through this fine home. Asking $37,500.
Call FRED CHOWN 746-5171 or res. 746-6848 for further information or drop in Saturday or Sunday.

SEAFRONT LOT
CHERRY POINT
South of Cowichan Bay in Cherry Point area, 107 ft. good gravel beach. Panoramic seaview. Basement excavation in. Boat or vacation trailer accepted as part payment. Full price $11,700. Call FRED CHOWN 746-5171 or res. 746-6848 for further information.
H. W. DICKIE LIMITED
Duncan, B.C. 746-5171
"We sell the Island"

DEEP COVE
WATERFRONT
Miracles do happen—Here is a charming two-bedroom home for sale by the owner in Deep Cove, Vancouver Island's choicest and fastest appreciating area.
Immaculately clean and well kept, completely modern, city water, new oil-o-matic heat, quality broadloom throughout, clear title and an unsurpassed view into Cowichan Bay.
Terms can be arranged on a $40,000 offer. For appointment phone 656-3137 after 6:00.

!! ATTENTION !!
COMPLETELY UNIQUE
ARDMORE WATERFRONT
We have the exclusive privilege of offering for sale one of the most DESIRABLE WATERFRONT ESTATES ON THE SAANICH PENINSULA. Situated on a sheltered bay with 200-ODD FEET OF WATERFRONT and about 1½ acres of complete privacy. The home PLUS guest cottage are so delightfully different that I cannot do them justice in this ad, but I GUARANTEE that you have never seen anything like this before. The owners are prepared to be quite sensible regarding financing and will consider A REASONABLE DOWN PAYMENT and carry the balances themselves. I cannot give drive-bys and inspection must be by appointment only. Asking $86,000. Call now — this is one in a million. John James, 382-2137 (24 hrs.). Western Homes Ltd.

CHOICE WATERFRONT
AND
RECREATION LOTS
These lots located north of Nanaimo at Ships Point, Deep Bay and Buccaneer Beach. Priced from $2,500 to $13,500, some with terms as low as $25 down $25 per month.
SHIPS POINT
Power and water system, treed-lots, parks, safe swimming beach, paved roads.
DEEP BAY
Power and water system, year round boat moorage, oysters, clams, etc., sandy beaches.
BUCCANEER BEACH
Large treed lots, these are ideal for the person who wants to get away from it all.
For information contact Dave McLaughlin, c/o Nanaimo Realty Co. Ltd. Box 518, Nanaimo, B.C. or phone 754-2311 or eves. 758-5103.

SAANICH PENINSULA
2 acres of wooded seclusion. Sheltered bay and beach. 200 ft. seafront and panoramic views. Good family home with room to spare. Asking $75,000 — terms. Phone A. R. FOSTER 656-2852 or 382-7276 Town and Country Realty Ltd.
SUMMER HIDEAWAY
2 lovely treed waterfront lots on Fork Lake with stout 1-room cabin. Please don't disturb the deer. Only $11,400 with good terms. To see call Mrs. LaLonde, 384-6758.
Rex Hughes Agencies
478-1729

SAANICH PENINSULA
PRIME WATERFRONT
Quality built, 3-bedroom, almost new home with many special features in kitchen, den and living room, 1½ baths, room for expansion in lower level. Double garage, underground sprinklers, sewer, two thirds of an acre of treed property sheltered sandy beach cove. $58,500. Terms.
MILDRED STAPPELS
477-4860 Res. Off. 479-1667
J. H. Whittome and Co. Ltd.
Royal Oak Branch

NATURE LOVERS
LAKE WATERFRONT
Looking for quiet and seclusion? See this 2-bedroom home with living room and sundeck overlooking lake. Large sunny kitchen and separate dining room. Another bedroom in half-basement. Easy to care 94'x230' lot with ample parking. Only 20 minutes to town. Early possession. Asking $34,500. For viewing call
WM. SANDERS, 477-6802 or 386-7361
CANADA PERMANENT TRUST

SHAWNIGAN LAKE
WATERFRONT LOT
$6,000
A 300 feet of waterfront, choice location, but cannot be built on. IAN BOORMAN, 386-7521 anytime. Boorman Investment Co. Ltd., 1111 Government St.

IF YOU ARE INTERESTED IN A very desirable waterfront homesite read our ad under No. 271 and call The Subdivider: Salem Sea-Sites Ltd. Daily before 8 a.m. and after 6 p.m.

DOLPHIN BEACH ESTATES
MAGNIFICENT WATERFRONT
AND VIEW LOTS
DOLPHIN AGENCIES LTD.
P.O. BOX 398, PARKSVILLE
PHONE 248-6136

¾-ACRE WATERFRONT LOT IN Gordon Head. Will build to suit. 477-9476.

258 CONDOMINIUMS AND TOWNHOUSES

OAK BAY
STRATA TITLE SUITE
In presige location, one bedroom, wall-to-wall, appliances included. Assessment of $32 per month includes heat, water, maintenance, cablevision, insurance. Transportation at the door. Suitable for mature lady or couple. To view this exclusive, call Mrs. O. PURDY, 598-3321.

ESQUIMALT
$16,900 CONDOMINIUM, EARLY POSSESSION
Owner moving, excellent 3-bedroom or 2-bedroom and den split level suite in popular area close to ocean front, transporation, stores and schools. Bright living room with kitchen dining area. Balcony runs length of suite. Drapes and appliances included. $17.75 includes water, maintenance and cablevision. Suite has its own storage-room. Pets allowed. Ideal for family or mature couple. To view call JIM AMES, 598-3321.
Jack Mears Oak Bay Realty Ltd.

FAIRCLIFF
1433 FAIRCLIFF LANE
"VICTORIA'S ONLY GARDEN CONDOMINIUMS"
NHA FINANCING AVAILABLE
SUNDAYS, 12-5
WEEKDAYS, 12-8
DAWSON DEV. LTD.
385-8822

PRESTIGE LOCATION. 660 BATTery, 1 block to Beacon Hill Park and sea view. 1-bedroom de luxe suite. $18,900. Quality appointments and choice of posh carpets. Open daily, 1-5 including Sundays. 384-3021.

258 CONDOMINIUMS AND TOWNHOUSES

WHYTE & GOWER
OAK BAY PROPERTIES LTD.
2227 OAK BAY AVE.
TEL. 592-2407

1—SEAFRONT
360 DALLAS ROAD
OPEN MON-SAT. 2-4:30
De luxe seaview suites from $18,900 for 1 Bedroom — 830 sq. ft. includes frost-free fridge, dishwasher, stove and garburetor, sun drapes, wall-to-wall top quality carpet (over $2,000 worth of extras). Two and Three-bedroom suites also available. For apts. anytime call ART BEDFORD, 592-2090 or 592-2407.

2—FAIRLYN MANOR
415 LINDEN AVE.
OPEN MON - SAT. 2 - 4
Superbly finished large two-bedroom suites. On the main floor — No steep from any entry. Spacious and fully designed for ease of living — Handy to shopping and transportation. Priced at $23,900. For apts. anytime call CONNIE REYNOLDS or FLORENCE MAUGER, 592-2407.

3—MARQUEE COURT
2095 OAK BAY AVE.
OPEN MON. - SAT. 2 - 4
1 and 2 - Bedroom suites — Favoured Oak Bay location — Village shopping.
—Bus at the door — Parking included.
—Priced from $13,600.
For information or private inspection call GEORGE BOWES — Res. 383-5055 or 385-8462 — office 592-2407.

4—WILLOW COURT
190 GORGE RD. WEST
OPENM ON. - SAT. 2 -4
Luxury accommodation with swirl pool, sauna and lots of storage space. Most impressively finished quality building. Fine views of Gorge Park. Prices from $22,000. For apts. anytime please call TONY FAULKNER, 592-2407 or 592-3914.

OAK BAY TOWERS
The condominium building which is famous for its lovely secluded garden. We are pleased to offer a very large 1-bedroom suite with SOUTHERN exposure, which overlooks this beautiful setting. There is a large SEPARATE dining room and a LARGER than average kitchen. Complete with PARKING SPACE. PRICE $21,200. Exclusive listing call DON WHYTE or ALEC GOWER, 592-2407.

UPLANDS GATE APT.
2535 CADBORO BAY ROAD
$27,500
Spacious suite comprising over 1,000 sq. ft. and consisting of kitchen equipped with: stove — fridge — dishwasher — garburator — excellent dining room — living room, extra large with fireplace, 2 bedrooms, 2 bathrooms and wall-to-wall carpets. Laundry — storage — parking and a guest entertainment room — controlled entrances. A buy you can't afford to miss! Call today for appointment to view with DON WHYTE or ALEC GOWER, 592-2407.

THE
GLEN ALDEN
THE CONDOMINIUM WITH A DIFFERENCE
THIS BEAUTIFUL CONDOMINIUM HAS SUITES FROM $23,000
Downtown Living — Country Quiet
Only 2 Valued Suites Left
—Larger than average two-bedrm suites.
—Sauna
—Top quality construction
—Your choice of broadloom
—Quiet city centre location
—Close to all amenities: Banks, schools, medical clinics, shopping, restaurants, antique shops.
OPEN HOUSE
SATURDAY AND SUNDAY
1146 VIEW STREET
FOR INFORMATION PHONE
385-5911

GORDON HEIGHTS
TOWNHOUSES
OPEN DAILY
(not Sunday)
2:30-4:30 and 7-9 P.M.
SAT 1-5:00
Corner of Feltham and Shelbourne. Choose yours now. Spacious 2 or 3 bedrooms. Fireplaces. Private yards. You can trade Your present Home.
JUST LIKE A HOUSE
CITY TRUST, 383-4141

OAK BAY
CONDOMINIUM
This is a real prime property. Sheltered, nice, 2 lge. BRs, 2 full 4-pc. baths, lge. LR and DR., deluxe kitchen including deluxe stove, frost-free fridge, dishwasher, thermo taps. Lge. halls with lots of storage. Bldg. has very nice entrance, controlled doors. This is one to be seen. Close to marina, shops, golf. Asking $32,900.
E. W. PROKOSCH
Res. 477-2194 Bus. 383-2111
MONTREAL TRUST

BRAMLEA COURT
118 CROFT ST.
2-Bedroom condominium. W-to-W. carpeting, drapes, stove and fridge, free parking, main floor location. Asking $18,500.
K. Robinson — 386-1341
24-hour service
A. E. LePage Boultbee Sweet Ltd.
Hillside Shopping Centre

BY OWNER
Large prestige 2-bedroom, 1½-bath suite with unsurpassed view of sea and mountains. Priced $19,000 bracket. Shown by appointment only. 383-2689. No agents, please.

ALL OFFERS
considered for this almost new two-bedroom condominium. LES FISHER, 477-4228 or 386-1361. Canada Permanent Trust.

OAK BAY — SEA VIEW
Charming 2-bedroom condominium. Beautiful building, garden setting. 598-2682.

265 HOUSES WANTED TO BUY

WHILE YOU ARE READING this ad please understand I tell no stories, make no promises or representations. Simply offer full time honest service and put all knowledge and hard work to satisfy your real estate needs in all fields. If I can help you I will, where I can not I'll admit it, but good sources in the past have led me to people like yourself. Thank you. Mr. Amnon Cohen, 386-1411, 386-2911. Shirley Philips Homefinders Ltd.

DO YOU HAVE ??
Esquimalt homeowners, I urgently require a home 20 years or younger in a price range of $23 to $29,000. It must have at least 2 bedrooms and a full basement with development possibilities. My clients are anxious to buy, so phone NOW!
VINCE CASE
382-7459 — O.P.H. — 388-4294

ROCKHEIGHTS
RESIDENTS
My client's home has been sold and he needs a 3-bedroom full basement home by July 31st. If your home is for sale please call:
HAZEL CLARKE,
385-6635 or 386-2911
Shirley Philips Homefinders Ltd.

ENGLISH LADY
AND DAUGHTER
require a rural property. An older cottage would be satisfactory. Fireplace and good soil important. Some trees and seclusion preferred. Around $30,000. Please call MR. STOTHERS 386-1341 — A. E. LEPAGE, BOULTBEEE SWEET LTD. Hillside Shopping Centre.

WE WILL BUY YOUR HOUSE for cash. If it is suitable for rental purposes. Please contact Sales Supervisor, Shirley Philips Homefinders Ltd., 386-2911.

HOME WANTED ON QUIET a quiet, large lot, South Oak Bay, Fairfield or similar area. About $24,000 cash. Private. 385-7088.

WANTED: NICE 2-BEDROOM home with view and fireplace. Something different. Not more than $20,000. Private. 383-6889.

WANTED PRIVATELY, 2-3 BEDroom home. Victoria vicinity. 477-8605.

265 HOUSES WANTED TO BUY

WANTED
FOR AN older couple, a nice 2-BR home in a pleasant location. House must be good condition and they would like a nice bit of garden to putter with. Will pay up to $24,000 if necessary. Ask for Pepe Browne, 386-7721 (24 Hr.) Investors Syndicate Realty Ltd.

ALL CASH
SMALL LOT
2 or 3-bedroom home on quiet street. Up to $28,000. Lot must be easy care.
MARY WOOD
592-2647 OR 386-1361
CANADA PERMANENT TRUST

ACTION PLEASE!
My client wants a 2 or 3 BR home in James Bay — Beacon Hill park area. Preferably good-sized rooms. If you are thinking of selling call me today. MRS. JUDY JOHNSON, BLOCK BROS. REALTY LTD. 386-3231 or 477-6419.

HOUSES WANTED TO BUY
Need a clean, older style home in James Bay for an excellent covenant. Three bedrooms, basement and garage. $22,000 tops. Call 388-6231.
ANNE DUGGAN
Island Pacific Realty Ltd.

GUARANTEED SALE
If your property is suitable for rental or renovations and under $20,000 quickly call
IRENE DALZIEL
388-6231 or 384-8692
Island Pacific Realty

UP TO $15,000 DOWN, URGENTly required for retired couple. No more than 3 steps and close to a bus route. No more than $22,000. Must be clean and comfy. Urgent call LARRY QUAGLIOTTI, 388-6231 or 479-6609. Island Pacific Realty.

UP TO $80,000
offered for 3-4 bdrm. home in Uplands, Oak Bay or Rockland. Must have laundry facilities on main floor. LES FISHER, 477-4228 or 386-1361. Canada Permanent Trust.

WANTED — DUPLEX!!
Clients require side-by-side duplex (consider up and down) preferably in Esquimalt, Gorge, Colwood. Cash deal up to $40,000 — Please call Herb Hodgson, 384-7128, Res. 382-3835. Douglas Hawkes Ltd.

HOUSES WANTED
Must be Vic West or James Bay 2 or 3 bedroom home or duplex. Early possession required. Price negotiable. All Cash. IRENE DALZIEL, 388-6231 or 384-8692. Island Pacific Realty Ltd.

NEEDED AS SOON AS POSSIBLE in any district, house up to $15,000 cash. Condition and size of lot unimportant.
DOUG BOWEN, 385-2481
Swinerton, Stewart Clark Ltd.

WANTED, A SMALL FARM of acreage within 30 miles of Victoria for ex-serviceman, can pay all cash. Call Ted Charfres, 479-1667 or Res. 385-5508. J. H. Whittome and Co. Ltd., Royal Oak Branch.

CASH CLIENTS
will pay all cash or cash to mortgage for your 2 or 3 bedroom home with basement if possible. Call Victor Wong 385-2458 or 479-6569, Byron Price and Assoc. Ltd.

WANTED: 3-BEDROOM HOME, all cash for insurance executive in Saanich. Up to $30, $32,000. Call Ted Charfres, 479-1667, Res. 385-5508. J. H. Whittome and Co. Ltd., Royal Oak Branch.

SPOT CASH
Wanted older homes in need of redecorating, immediate decisions. FREDDY STARKE 386-6221 or 384-9633. Island Pacific Realty Ltd.

LARGE OLD HOUSE, ALMOST any shape preferably in country with wood heating. Low down payment wanted. 598-2485 after 12 noon.

270 EXCHANGE REAL ESTATE

ATTENTION
MUST SELL VENDORS
Do you have a property which, due to pressing circumstances, must be sold? There are others just like yourself who would consider exchanging properties so that all participants can better their positions. Block Bros., through the Victoria Real Estate Board, can now put you in contact with many similar vendors. If you sincerely wish to make such an arrangement, this may well be the vehicle to use. Call ROBIN ESTLIN, 477-1141, 477-6367 at Block Bros. Realty.

2 BUILDING LOTS—
SAVORY ISLAND
One water front, the other beach acres, valued at $3,000 and $2,500 swap for car, mortgage, equity? We will even take money.
C. M. (BUD) FORBES
652-2950 386-2111
MONTREAL TRUST

MARINA
And fine seven-room view home — foreshore lease — Floats — boats — fuel installation — store — truck and all equipment — trade your home — relax and go fishing. Priced at $82,500.
Call Mr. Hamilton, 386-6321
Wall and Redekop Realty Ltd.

OWNERS WILL EXCHANGE equities of $12,000 each in 2 triplexes both grossing $400 month. Will accept clear-title property and some cash. 592-6904.

SAXE POINT SEAFRONT, beach and view — executive 5-bedroom, all amenities. Separate in-law residence. $69,500, by owner — trades considered. 385-2725.

LARGE NEW 3-BEDROOM EN suite home, prestige close-in area, $15,000 equity for? 382-0658.

271 LOTS FOR SALE

BUILDING LOTS

SHAWNIGAN LAKE — Corner lot with two road frontages (66'x277') and garage. Build now or hold for an investment. Asking $5,700 cash or $6,300 with terms. This lot is across the road from the Lake.

SIDNEY — Corner lot, NHA approved. Measures 60'x120' — not a subdivision lot. Asking $7,250 with terms.

ESQUIMALT — Suitable for duplex — may go triplex. Road frontage at front and rear, possible view. Asking $12,900. TRY YOUR DOWN PAYMENT.

SIDNEY — Waterfront lot on sheltered bay close to marinas and stores. Asking $18,750.

TO VIEW OR OBTAIN DETAILS, CALL BILL KNOWLES AT 385-7761 (24 HRS.).
D. F. HANLEY AGENCIES LTD.

0000
0000000000000
00000000000000000000
0000 0000
000 HENRY 000
00 00
00 BITTERMAN 00
00 00
00 LTD. 00
0 0
0 2700 Government 386-2971 0
0 0

Apartment builders — 26,400 sq. ft. (or more) available at $2.85 per sq. ft.

City sewered lot—50x173 — $10,600 (offers).
Ph. H. Bitterman

GORDON HEAD
Developers, 5 lots to go and all in a row. Each 50x120 feet. Level and cleared. Perc. tested and passed, but sewers shortly to be installed in area. Firm price at $5,500 each. Possibility of obtaining additional lots of same size in same location. Requires road 4ft from nearby main road. Call:
JOHN HOLMS of
JACK MEARS
OAK BAY REALTY LTD.
386-2291 or 652-1702

SOOKE VILLAGE
Almost an acre, community water, new septic tank and disposal field installed. 70' road frontage. Asking $5,900 with easy terms. Call 388-6231 anytime.
ANNE DUGGAN
Island Pacific Realty Ltd.

½ AC. WATERFRONT LOT
In Central Saanich. Panoramic view of Straits and Mt. Baker, well treed for ultimate privacy.
Asking $29,900
Call Leo Pigott or Evan Williams
Investors Syndicate Realty 386-7721

LOOK TO THE FUTURE
½-1 and 2 acre, lovely view lots at beautiful Willis Point. from $6,000-$10,000 with ANY down payment. A. K. KLENMAN, 592-9771, Town and Country Realty, 382-7276.

SIDNEY, FULLY SERVICED lot, on cul-de-sac, in newer subdivision. $7,200. 656-3053.

SEAVIEW LOTS, SOOKE AREA. Perc. tested and approved. $5,000 will consider terms. 642-5528.

271 LOTS FOR SALE

BEAUTIFUL
QUEENSWOOD DRIVE
1.38 acre building lot.
$19,750
John Todd, 384-9835,
res. 385-7838
A. BERNARD AND CO. LTD.
655 Fort St. 384-9335

FREE BUS TO VIEW LOTS ON SALTSPRING ISLAND
Bargain hunters searching for recreational or retirement lots ... open sunny ... spectacular ocean views ... secluded well-treed hideaways ... high rocky sites — see these ¼ acre lots from $1,500 to $4,000, only $150 down. Drive yourself or board FREE BUS leaving Town and Country this Sunday, June 25, 10:30 a.m. for Walker Hook Place. Reservations phone 383-7638, 652-1497. 11 lots sold last weekend — buy a lot for YOUR future now.

WE ARE PLEASED TO OFFER exclusive residential building lots in the University area. We also can arrange the complete package including building, mortgage, and assist with the planning of your new home. Call us now while selection is still good!
JOHN WATSON—477-3877
DON MacGILLIVRAY—386-1341
A. E. LePAGE
BOULTBEE SWEET LTD.
Hillside Shopping Centre
386-1341

A COMMERCIALLY ZONED LOT in Esquimalt 60'x130' on sewer, next to 820 Devonshire and is only $9,600. Also for sale is 820 Devonshire Rd., a commercially zoned lot of 75'x130' for $15,000 with a revenue home on it. For further information call:
WALLY MEAKES AT
478-4380 or 385-3435
P. R. BROWN AND SONS LTD.

A. METCHOSIN
2 2½-acre lots, well timbered, $5,900 to $8,300. Reduction for CASH. Down payments as low as $500.
B. VIEW ROYAL
5 building lots, Marler Drive, off Highland Road, 4 miles out on Trans-Canada $5,750 to $7,800. Water and hydro.
DESMOND HOLMES,
384-8126 478-1227
PEMBERTON, HOLMES LTD.

.93 ACRE, LEVEL, TREED close to sea on Bradley Dyne. Coming area. Only $8500.
½ acre, treed, corner Polymede and Sooke Rd. $1000 cash and $35 per month. Full Price $4900. OK for house or trailer. Nice.
D. O'KEEF — 478-4301 evens
Swinerton, Stewart Clark, Ltd.
385-2481

SHAWNIAN LAKE LOT
Located on a quiet street with 66' beach access. Beach is approximately 150' away. Telephone and Hydro to property. Priced at $4,900 with good terms available.
RICK KINNIS,
389-4271 477-9394
J. H. Whittome and Co. Ltd.

NEAR THE BEACH
Central Saanich on quiet cul de sac, 92 ft. frontage, sewer and water lines, among quality homes, has beautiful sea views.
Price Only $10,500
GRAY LORENZEN 652-1038
Malahat Realty Ltd., 743-5525
Box 40, Mill Bay

"HIGHLAND"
Talk about a lot of lot, very few available like this. View superb, of 180 degrees or possible 360 degrees depending on home siting. ¾ of an acre with tree variety. High location on good road. Now available at $8,000. 652-1702.

LOW-COST SUBURBAN LOTS, 4½ miles north of Victoria City Hall. Unusable now, but worth real money some day! Only 12 left of the original 39 lots. Full price $1,950 each, with 10% down. Call owner, 478-8133.

CHOICE LOT ON SALT SPRING Island, ⅔ acres, treed, perced and approved. $4,000. Mortgage available. Inquiries, Petersen, 339 Collow Road. 478-5430.

UNIVERSITY AREA
Choice, fully serviced lots; 6,000 to 9,000 sq. ft. Builders terms; from $9,000. Act while there is a selection. Mrs. Brawnel or Mrs. Oliver: 652-1795. Glengray Estates.

LOT FOR SALE, NOT QUITE finished house. ½ acre, nice, clean, extra lot. On Whiffin Spit in Sooke. One block from water. Asking $20,000. By owner. 478-3257.

10 MILE POINT
Beautiful view building lot in a most desireable area. Close to sea. TED SMYTH, 477-5617 or 386-1361. Canada Permanent Trust.

BUILD YOUR DREAM HOME OR invest in prestige property of ¾ of an acre or more. Sea view and beach access. By owner, 656-4856.

SIDNEY SEWERED LOT—8,500 sq. ft. in area new homes. $6,800. Call Neva Pennie for more information 384-3585.

2 acres Humpback Road, open to offers. Terms available. Phone 384-9711 or 478-1983. Rhynhard Developments Ltd.

VIEW LOT, 1¼ ACRES ON SELwyn Rd., Langford. Treed, perc tested, on water line, ready to build on. $9,800. 386-7845.

BEAUTIFUL, TREED, FULLY serviced lot, prime position, Arbutus Road. 477-6273.

CORDOVA SEA VIEW LOT. Paved, curbs, underground utilities. Phone 658-5928.

SEWERED LOT, SUITABLE FOR duplex. Apply 990 Claworthy Ave.

273 PROPERTY FOR SALE

VLA PROPERTIES
I have several good open properties, half acre to 5 acres. Qualified for VLA, price $3,500 to $4,500 per acre. Some good homes on half acre to acre varying from $16,000 to $29,500 with and without basement. They qualify.
D. L. Macdonell
384-4962 B.C. LAND 388-3535

APARTMENT ZONED PRIME Esquimalt area — Partial Olympic and sea views. A real bargain at $2.98 per square foot. Suitable for 40-50 suites. Phone today Vaughn Thompson, 386-1214 or Res. 658-8541.
M. P. TELLIER SECURITIES LIMITED

ESQUIMALT-APARTMENT ZONED
Approx. 21,904 sq. ft. of land with 96' stucco frontage, asking $33,000 which is less than $1.31 per square ft.
C. M. (BUD) FORBES
652-2950 386-2111
MONTREAL TRUST

MILL BAY
WATERFRONT, ACREAGE LOTS, FARMS
Call "land specialists." 743-5525
Malahat Realty Ltd.
Mill Bay, B.C.

METCHOSIN DISTRICT
2-acre lots — $6,500 and up
REX HUGHES AGENCIES LIMITED
479-1729

EXCELLENT VLA LOT, cleared, on sewer, close to schools. Priced at $8,250. AUDREY CROTHERS, 385-7521 or 385-4645. Boorman Investment Co. Ltd.

LARGE, CLEARED PANORAMIC, seaview lot between Ladysmith, Chemainus. $5,000. Call 245-2789.

$9500, 1 ACRE WITH GOOD well and 2-room hunting cabin, East Sooke Road. Phone 382-1153.

12.65 ACRES, TREED, PASTURE, pond, fenced, lake view. $35,000. 479-6749.

BEAUTIFUL TREED PROPERTY, Elk Lake, 3.7 acres, asking $23,000. 384-2179.

2 ACRES BETWEEN MILL BAY and Shawnigan. 592-6103.

274 PROPERTY WANTED

WANTED
Two to five acres, with or without residence, on Saanich Peninsula. We prefer a mixture of treed and open land with some view of sea mountains or valley. If must have a reliable water source. Please give a description of property and location so we can drive by, and of course the price. to Victoria Press, Box 642.

VICKERY AND SONS LTD.
LOTS OR ACREAGE IN ANY AREA
592-6149 592-6622

APARTMENT-MOTEL, COMMERCIAL sites and sub-dividable land required. Contact Mardenconstruction, 592-0995.

274 PROPERTY WANTED

CASH NOW
For subdivision or development property. ALF PORCHER, 386-2933 or 384-9823. Maylair Realty.

WE NEED LARGER 3-BEDROOM HOME. FAIRFIELD OR OAK BAY. CALL C. N. MONTAGUE REALTORS. 384-9316.

WANTED — LOTS ON SEWER. Phone Ulysses Construction Ltd., 477-3402.

LOTS WANTED BY BUILDER IN Langford, Colwood and other areas. Call 383-3453.

280 ACREAGE FOR SALE AND WANTED

11 ACRES
MT. DOUGLAS
Superb view, Rock Terrain, $65,000.

1.8 ACRES
ROYAL OAK
Level wooded land. Best buy at $14,900.

10 ACRES, MALAHAT
Excellent holding property at only $19,500.

2 ACRES PLUS
VIEW ROYAL
Good home and rental unit, $49,000.

For these and other acreages, call Bob Carter, Res. 384-9441 or call Glen McGregor, Res. 477-3675 or leave message at 385-2458.
Byron Price and Assoc. Ltd.
(24 Hours)

LAND IS YOUR
BEST INVESTMENT
37.4 ACRES
CHOICE FARMLAND
$79,000
NOW PRICED BELOW VALUATION, THIS BEAUTIFUL STREAM-BORDERED SOOKE FARMLAND IS EXCEPTIONAL VALUE 2/3 UNDER CULTIVATION. IDEAL FOR HORSES. TERRIFIC FUTURE SUBDIVISION POTENTIAL. SEE THIS NOW. CALL MR. YELLS 388-4271. RES. 383-5029. J. H. WHITTOME AND CO. LTD.

2-ACRE LOTS
METCHOSIN
Beautiful properties near the Metchosin Golf Course. Fully serviced, treed, some with views, offering seclusion and privacy. Drive out this weekend, then phone for a map of the subdivision. Priced from $12,000 with terms if desired. Directions: Out Metchosin Rd. to Pears Rd. (golf course at corner), turn right and follow signs.
LEERON INVESTMENTS LTD.
478-1974

BRENTWOOD BAY
WILLIS POINT
MARK LANE
10 ACRES (Approx.)
WITH 4 SUMMER CABINS
Extensive road frontage on power and phone lines. Certainly a rare investment opportunity for a person with an eye on the near future.
ASKING $26,900
A. E. Seeber
384-9335, 385-2875 res.
A. BERNARD AND CO. LTD.
655 Fort St. 384-9335

395 WILDERNESS ACRES
Located at the mouth of Kingcome River, on Kingcome Inlet. Accessible by air or water from Campbell River vicinity. A secluded paradise, fish, wildlife. Approx. 100 acres in natural meadow, the rest mainly Cottonwoods and Hemlock. Ariel photo and maps at 1686 Hillside Ave. Asking $55,000. Call BETTY SILVER or KAY GOODER — 386-1341.
A. E. LePAGE,
BOULTBEE SWEET LTD.
Hillside Shopping Centre

WOW
6 acres — useable — treed — reasonably level — located in Cobble Hill — Only $12,000. Lillian Hendy or Brian Brown 479-1667. J. H. Whittome and Co. Ltd. Royal Oak Branch.

1 ACRE, CORDOVA BAY
In Cordova Bay, this 1-acre, treed, building site offers seclusion and privacy only minutes away from schools, shops etc. Asking price is $15,500. Subdivision is not possible at this time but in the future you may wish to split this parcel into ½ acres. To view or discuss details, call BILL KNOWLES at 385-7761.
D. F. HANLEY AGENCIES LTD.

SECLUDED ACREAGE
A few hundred feet from the ocean on the high side of E. Sooke Rd. Heavily wooded, undulating land in its unspoiled natural beauty. Good building sites with views and seclusion. 7 parcels of approx. 1½ and 2 acres. $18,500 to $21,500. Call STAN JAMES, 386-2955 or res. 386-2955 or res. 479-6087. Maylair Realty.

WOODED WONDERLAND
A full acre on Curtels Point within walking distance of ferries, marinas and the best fishing and boating. Perc. tested, watermains.
ASKING $10,700
656-4000 K. DROST 656-2427
SAANICH PENINSULA PROPERTIES LTD.
SIDNEY, B.C.

6.73 VIEW ACRES
NORTH SAANICH
MUST SELL. OFFERS??
ON $32,600
Call today—Terry Eden or Harry Wright 382-2157
Western Homes Ltd.

ACREAGES
70 AC. (APPROX) — All view property — not serviced — 7 mile circle $175,000
45 AC. (APPROX) — Excellent views—not serviced—8 mile circle $90,000
S. W. ANDERSON LTD.
777 Broughton
384-9328 Res 382-6917

10 ACRE LOTS
WITH CHARACTER
Beautifully treed with slopes and natural meadows with year round stream, city hydro and water, with approximately 550' to 650' road frontage. Colwood-Metchosin area. Down payment, $12,500 with liberal terms. 592-1331.

2 ACRES
Build a home with seclusion on this beautifull treed lot with prestige homes in the surroundings. Asking only $9,300. To view please call Jessie McGrath or Pauline Brookes 384-8001 anytime. Royal Trust Company.

11.56 ACRES
Western side Saanich Peninsula. 14 miles from town, beautifully treed, some good seaviews. Price $36,000.
GRAY LORENZEN 652-1038
Malahat Realty Ltd., 743-5525.
Box 40, Mill Bay

17.24 ACRES ON WEST SAANICH Rd. close to Dominion Observatory. Good terms. Price $33,000.
MRS. ELLIOTT
592-9250 or 385-2481
Swinerton, Stewart, Clark Ltd.

CASH
For property in the Greater Victoria area including Colwood and Metchosin
KASAPI CONSTRUCTION CO. LTD., 386-6191

WANTED: SMALL HOBBY farm, with or without house. Prefer character land, seclusion. Easy access to town. Call Mr. Amnon Cohen, 386-1411 or 386-2911. S. P. Homefinders Ltd.

LARGE
ACREAGE
WANTED
Contact Bob Garside, City Trust
383-4141

METCHOSIN
TREED 2.72 ACRES AND OFFERING COMPLETE SECLUSION. CALL QUICKLY BEN PARENT OF NEWSTAD REALTY LTD., 382-8117 or 382-5219.

2 ACRES — METCHOSIN AREA
Some lots with view of Juan de Fuca Straits, hydro and water on some. Nicely treed with slopes. DP $4,000 with terms to suit. 592-1331.

GOOD INVESTMENT
31 acres within 3-mile circle. Only $42,000. Make an offer on terms. RON CROW, 592-4989. Island Homes Ltd., 386-7545.

3 ACRES NEAR PROSPECT Lake, lightly treed. $19,900. PETER TER VEER, Royal Trust Co., 384-8001 (24 Hrs.) or 479-1388 RES.

280 ACREAGE FOR SALE AND WANTED

160 ACRES - FOREST AND VIEW property, only 10 miles from P.O. $100,000 — terms available. A. KLENMAN for appointment. Town and Country Realty Ltd., 383-7276.

6.3 ACRES: THIS LOVELY LAND has beautiful trees and slopes, natural wild flowers with numerous view building sites. 8 miles from Victoria. Victoria Press. Box 622.

ACREAGE FOR SALE?
Large or small, with or without home building lots, etc. Call GEORGE CHAN, the specialist in Land. 386-2933. Maylair Realty.

WANTED, 1½-10 ACRES. COLwood, Langford or Saanich, with or without building. Cash or cash to mortgage. 384-5823.

12 ACRES MILL BAY. TELegraph Rd. Spectacular view. $23,500. 477-5383.

285 UP-ISLAND PROPERTIES

PARKSVILLE

WATERFRONT HOME AND COTTAGE:
Safe sandy beach with 80' waterfront located near mouth of Englishman River. Main house with over 1300' of living area and attached garage — some finishing required. Small guest cottage is really deluxe with fireplace in large living area, kitchen and bathroom. This rare property is priced to sell at $33,000. EXCLUSIVE NO. 415.

CREEK FRONTAGE
Two attractively treed one-acre sites, each with good creekfrontage. On paved road, close to Englishman River Falls. Only $4,290 Each. EXCLUSIVE NO. 429.

COMMERCIAL PROPERTY IN PARKSVILLE
Corner of Martindale road and Island Highway, with over 290' of highway frontage. This 7.10 acre block is prime land for commercial development. Two small houses on property now rent at $84 and $49 per month. Excellent investment at $35,000, full price with $10,000 down. EXCLUSIVE NO. 376.

GROWING FAMILY?
Have you been looking for a large full basement home? If so you know how hard they are to find in Parksville. This home has 4 Brs. and a study which could be 5 BR. Two bathrooms upstairs (one ensuite in master) and plumbing in basement for third. Large rec room in daylight basement and 2 car garage. Full price $25,500. MLS NO. 399.

NEAR SAFE BEACH
Exceptional value in this brand new ranch style home with shake roof. Located in well planned Sf. Evar Estates within a stones throw of beach. Rough cedar siding and shake roof blend into back drop of pleasant forest. Over ¼ acre with excellent garden. Spacious living with fireplace and quality carpeting, separate dining, large kitchen and 2 well planned bedrooms. A pleasure to inspect. Full price $27,700. MLS NO 373.

PEARSON REALTY LTD.
Box 399 248-6127
Mrs. Wakeford-Cox 752-6727
Mr. Roland Wickett 248-6415
Mrs. J. McLeod 248-6375
Mr. George Balzer 248-6866
Mr. Norman Doughty 752-6507

0000
0000000000000
00000000000000000000
0000 0000
000 HENRY 000
00 00
00 BITTERMAN 00
00 00
00 LTD. 00
0 0
0 2700 Government 386-2971 0
0 0

QUIET PEACEFUL
living. That's what you must desire to live in this cosy 2 bedroom home, on over 1 acre of land. Property has separate small cottage, large workshops, greenhouse, extra greenhouse workshops, large gold fish pong. All this for only $22,900 terms arranged. (Two miles from town)

IN A QUIET TOWN
Peaceful 2 bedroom full basement (third bedroom and bath here? home plus, separate revenue. Excellent terms at $24,000. Ph. H. Bitterman.

ATTENTION INVESTORS
Courtenay, B.C.
OPPORTUNITY TO OWN ONE OF COURTENAY'S FINEST 40-SUITE APARTMENT COMPLEX. SHOWING GOOD RETURN.
Only 7 years old and fully rented. Down payment $175,000. Balance 6¼%.
For further information contact:
CHARLES DOVE, 339-3816
FRED PARSONS, 339-2813
P. LEO ANDERTON and CO. LTD.
526 Cliffe Ave., Courtenay, B.C.

6.55 ACRES ON ALBERNI HIGHway, 1500' highway frontage, 3-bedroom house with 1,700 sq. ft. upstairs, full basement, large living room, dining room, white granite fireplace, sundeck off living room, patio of dining room, master bedroom with en suite, family room, cabinet kitchen, wall-to-wall. Oil heat. Workshop and garage. Approximately 2 acres cleared with creek. $45,000. Terms to be arranged. Owner, 732-9593.

80 ACRES NEAR ALBERNI
Located about 6 miles from town on the Beaver Creek Road. Its within the sound of Stamp Falls. Drive out until you see my sign. The 20-acre part on the river side may possibility be sold

Housing Questionnaire Guide for Future Plans?

A survey of suites in the capital's bedroom suburb likely will guide new apartment accommodation in Saanich.

Planner Tom Loney, whose department sent out 421 questionnaires to a random selection of apartment dwellers June 8, said the answers will help planners and the council to make decisions for development of multiple dwellings in the community.

A five-page questionnaire went out under a covering letter from Mayor Hugh Curtis, assuring the anonymity of respondents asked to reply to questions on gross income, sex and age, plans to move, relation to other occupants and rent or purchase price.

Loney said he was surprised at the large number of replies made in the first 15 days — a total of 213 or just over 50 per cent.

Statistically, said long-range planners Kees van Westen, 50 per cent return is reasonable, but on the basis of the early response he thinks 60 per cent of those canvassed may send back the form.

Curtis noted apartments are becoming increasingly significant and "council and I are vitally concerned that the best possible housing environment is being provided. It is hoped that the results of the survey will guide us in making these decisions."

ALL HOUSING TYPES

All types of multiple housing are represented in the survey, and these fall into three classifications: row houses, garden apartments and medium density apartments up to four storeys.

In some cases the planning department is getting more than it asked for.

"A substantial number are not only answering the questions but are going into more detail and making comments, favorable and unfavorable," said Loney.

"We are pleased they have done this to draw conditiins to the attention of city hall."

One writer, in a lengthy letter, described why he bought a condominium apartment — mainly because of the high price of single family dwellings.

Although it is too early to assess results of the survey returned thus far, other replies support the notion that single family accommodation is moving beyond the means of those in the average income bracket. Many reply they have no choice but to live in a multiple unit.

Van Westen said it is an unfortunage trend for those who indicated on the questionnaire a desire to make their next home a single family house.

Rents have risen, but not as quickly nor as high as the average sum being paid for mortgage instalments for medium-priced housing. In addition, down-payments are required for houses.

Responses will also test existing rules for apartment development, covering such areas as setbacks, open space, proximity to other buildings, soundproofing and parking requirements, van Westen noted.

In detail, the questions cover household information such as numbers, relationship and incomes, ownership of cars and recreation vehicles, distance from work, length of residence, previous residence, future plans; dwelling unit information like size of apartment, rent or purchase price, extra facilities, adequacy of storage, private outdoor space and soundproofing; and public service information such as distance to schools, parks, shopping centres and quality of roads.

Finally, the survey asks why the residence was chosen and whether it has fulfilled expectations.

Responses will be rated on a satisfaction scale that will be applicable universally.

It has been found so far, van Westen said, that many respondents are very young or very old, that most live in two-bedroom accommodation and stay an average six months to a year, and are in the $8,000-$10,000 a year income bracket. They pay about $150 a month in rent.

There are some other surprises, too, such as the person who claimed to be living on $4,500 a year but pays $240 a month rent.

And the man with a wife and six children who found his two-bedroom suite "just right."

Nuclear Science Helps Date Seafaring History

LONDON (CP) — Nuclear science has helped push the history of seafaring back by more than 1,000 years, giving the earliest known indication of maritime trade before 7000 BC.

The problem came up 50 years ago when archeologists excavating prehistoric sites found stone tools of obsidian. It raised the question where the glass-like volcanic rock came from—islands in the Aegean Sea or overland from central Europe.

It was known that prehistoric Cypriots had crossed the open sea to get obsidian but not until well after 6000 BC.

Previous methods of chemical dating showed little difference between obsidian samples collected on the Aegean islands and from mainland sources.

The matter rested for some years until some spectacular excavations began at the Franchthi cave in south-east Greece. There a long sequence of remains going back before the neolithic period, through the preceding mesolithic and right back to the old stone age, was found.

And in these deposits obsidian first occurs in the mesolithic levels, around 7500 BC before farming was known, when the population lived by hunting and fishing.

FIND EXCITING

The find of obsidian so early—nearly 1,500 years earlier than any other finds in Greece—was particularly exciting. Was this material really brought from Melos, 75 miles to the south-east across open sea?

The first results of trace-element analysis, like the earlier studies, suggested it was. But the possibility that it came from another source could not be entirely excluded. Archeologists were reluctant to accept such early maritime trade.

At this point the possibility arose of using the recently-developed technique of fission-track analysis—a method being used to date moon rock samples brought back from the lunar expeditions. Dr. S. A. Durrani of the department of physics at Birmingham University and his colleagues H. A. Khan and M. Taj, specialists in this technique, undestook the investigation.

Fission-track analysis allows the determination both of the age of the sample—since its date of eruption from the volcano—and the quantity present in it of the element uranium.

CHECKED BY TRACKS

The principle is that the uranium has been disintegrating radioactively, exceedingly slowly and at a known rate since the rock was formed. The particles produced in these disintegrations leave tracks in the obsidian, and the number of tracks on the face of a sample depends on the uranium concentration and on the time this natural fission has been proceeding—that is to say on the age of the sample.

After the density of the tracks had been measured, the samples were placed in a reactor. This results in induced fission in the sample and hence in more fission tracks.

These are again counted under the microscope and, knowing the strength of the dose which the specimen received in the atomic pile, the concentration of uranium in it can be calculated. With this and the original density of fission tracks, as previously measured, it is possible to calculate the time that fission of the uranium had been going on naturally in the sample, that is, the age since eruption.

This method showed that the obsidian from the Franchthi cave was formed geologically about nine million years ago and contained about 4.4 parts per million of uranium. And these were precisely the figures obtained, in the same way for obsidian samples from Melos. No other source matched so well.

The implications for prehistoric archeology are that even before farming was practised in Greece, people were sailing across more than 50 miles of open sea to collect obsidian.

SOUND SCENE

By RON ROBINSON
CJVI Program Director

About six years ago a young man left Victoria to seek show business success in Great Britain. Two weeks from now he returns as Bobby Hanna, British record star and local boy who made good.

Perhaps his old Victoria friends will remember him better as Bobby Faulds. In any case he will be appearing at the McPherson in a Sunday evening concert July 9th, in what is hoped will be a big "welcome home" party.

Some of Bobby's achievements since he left our town: he's made 14 singles and one LP; he's been featured on British TV, in fact has a series of guest appearances arranged for the upcoming season. He has also appeared on television in France, Belgium, Spain, Holland, Italy, Switzerland and Germany.

Since 1970 he's been featured at the famous "Talk of the Town" nightspot in London as the lead principal singer. Just recently he has been heard on the soundtrack of Raquel Welch's film "Hannie Caulder" singing the featured song.

In his show here at the McPherson his old "Wayward Trio" (in which he sang before leaving town) will be reunited for this one occasion only. Bobby Herriot is coming from Vancouver to lead the band, and songstress Rosanne Hopkins will also be part of the show. Tickets are now available at the McPherson box office.

Sad news for Peggy Lee fans. Her much-heralded engagement at the Cave in Vancouver is off.

Due to open this past Thursday night, word came early in the week that "due to a contract disagreement" the long-awaited return of the veteran songbird was off.

The story behind the brief announcement seems to be a hassle over cash. Miss Lee had a confract for $30,000 for the nine-day engagement. But it wasn't until her Los Angeles agents demanded half of it in cash before she arrived in Vancouver that Cave owner Danny Baceda opted out.

Seems that some of the big "stars" recently booked into the Cave have not turned a profit for the club, and on at least two occasions the total payoff was not made until some weeks after the act left town.

It's sad but obvious that many so-called "big names" are pricing themselves out of the market as far as nightclubs are concerned; only Las Vegas and Reno, with gambling subsidizing the box office, can hack it!

SCOREBOARD

Last Week	This Week	
1	1	SONG SUNG BLUE—Neil Diamond
5	2	DADDY DON'T YOU WALK SO FAST —Wayne Newton
4	3	LAST NIGHT I DIDN'T GET TO SLEEP AT ALL —Fifth Dimension
2	4	IT'S GOING TO TAKE SOME TIME —Carpenters
7	5	THE MASTERPIECE—Chas. Randolph Greane
—	6	ALONE AGAIN—Gilbert O'Sullivan
10	7	I SAW THE LIGHT—Todd Rundgren
6	8	BEAUTIFUL—Gordon Lightfoot
3	9	AMAZING GRACE—Royal Scots Guards
13	10	WE'RE FREE—Beverly Bremers
9	11	HOW CAN I BE SURE?—David Cassidy
14	12	WEAVE ME THE SUNSHINE—Peter Yarrow
17	13	MY GUY—Petula Clark
8	14	NICE TO BE WITH YOU—Gallery
18	15	LORD DON'T YOU THINK IT'S TIME—The Bells
16	16	COMIN' AFTER JINNY—John Laws
11	17	WE GOT TO MAKE IT TOGETHER —Marty Butler
20	18	BABY DON'T GET HOOKED ON ME —Mac Davis
—	19	WHERE IS THE LOVE? — Roberta Flack and Donny Hathaway
—	20	SEALED WITH A KISS—Bobby Vinton

Arbutus Grad Receives Top Three Presentations

Two Victoria junior secondary schools held award ceremonies Thursday to honor outstanding students.

ARBUTUS

Arbutus Junior Secondary student Kim Sanderson received three awards at the school's annual Award's Day assembly Thursday afternoon.

Sanderson was presented the leadership cup, student council special award, and a citizenship award.

Other citizenship award winners were Sandra Nickells and Gail Shorsky and Pam Therrien received the citizenship cup.

Academic award winners were Lorna Dosso, Grade 8; Roger Scobie, Grade 9, and Rod Densmore, Grade 10.

Aileen Godfrey won the outstanding service and musicianship award.

Best male athletes were Gordon Wood and Suzanne Hibbert and sportsmanship awards went to Mike Long and Kathy Bertoia.

COLQUITZ

Colquitz Junior Secondary School's 16th annual awards' day, Thursday, honored students for academic excellence and service to the school.

The Colquitz Trophy, awarded to the best all-round Grade 10 student, was presented to Patricia Henkel, 16, of 3016 Albina.

Erik Bentzon, 16, 181 Homer, won the Walter P. Jeune trophy for first-ranking academic Grade 10 student.

Grade eight academic honor students were Clarence Sihoe, Michelle Wood, Wendy Seward, Annette den Hoed and Nyra Boorman.

The top five honor students in Grade nine were: Debbie Gerrath, Kevin Walker, Sheila hitby, Teresa Stephens and Michael Wilkie.

In Grade 10 Erik Bentzon, Rosa Schuh, Debra Fung, Pat Henkel and Nancy Beale took the academic honors.

The Michaux Trophy for music was presented to Marilyn Schoderbeck.

Awards for athletics, achievement, activity, service and citizenship were also presented.

* * * * * *

Exchange Student Honored

A 17-year-old Japanese exchange student, who came to Victoria for a year to learn English and left with first class standing in Grade 12, was made an honorary Oak Leaf winner at Oak Bay Senior Secondary's annual awards day.

Takashi Yokokawa was among 67 Oak Bay students who won honor pins for academic excellence throughout the school year.

Citizenship awards went to Bruce Knapp (Merit Cup) and Ken McCarter (Kiwanis Plaque). Ivor McMahen was a runner-up for the Merit Cup.

Marshall McCall was given a special school service award.

Subject awards: Jocelyn Abbott, Lynne Reid — senior French; Ian Graham — social studies 11; Heather Graham, Rowan Birch, Linda Selby-Hele — German; Barbara Dyer — commerce; Iris Weaver, Cathy Jones, Philip Chew, Linda Coe, George Allen, Kerry Taylor, Doris Murphy, Margaret Dohan, Christine Reimer, George Allen — art awards.

Orion Walker, Leslie Olson, Rosalyn Bunyan — home economics; Mike Phillips, Glen Judson, Ralph Hutchings, Ken Butcher, Ken Heard, Tox Bex — industrial education; Neil Swanson, Sandra Pumfrey, Bill Fosdick, Bruce Knapp — music.

Twenty-one athletic block awards were given out, with special block awards for outstanding track performance going to Jill Pelland and Alan Weicker.

Vic West Grads Honor Alma Mater

Grade 7 students graduating from Vic West Elementary School bought their school an expensive camera with money raised from fund-drives during the year.

The youngsters raised the money, more than $245, from soc-hops, bottle drives and other fund-raising drives to buy the 35mm, single lens reflex camera.

The camera was presented to the school during the awards' ceremony Friday afternoon.

The trophy for outstanding academic achievement in Grade 7 was won by Laura Samalack. Trophies for citizenship went to Andry Pruim and Barbara Boge.

Track and field awards for the best over-all boy and girl were presented to Don Mills and Robyn Bartlett.

Several other awards for sports, academics and citizenship were also presented during the ceremonies.

Medal Display Invited

The Organization of Military Museums of Canada has invited David (Wilf) Falconer, 1225 May Street, to exhibit this collection of Second World War unit flashes and badges at the organization's annual meeting at CFB Chilliwack Sept. 26-28.

Falconer has one of the finest collections of Canadian military badges and medals and is a leading authority on the subject.

BEFORE THE JUDGE

A burglar spotted by police while he was hall-way through a broken window was sentenced in provincial court Friday to 2½ years in prison for breaking and entering with intent to steal.

Wilfred John Humphreys, 36, of 892 Wollaston, pleaded guilty to the charge. He also admitted a long criminal record, including a 1967 break-in for which he was sentenced to four years in penitentiary.

Esquimalt police grabbed Humphreys in the window of offices of Drs. D. L. French and H. W. Brighton at 918 Esquimalt Road at 3:47 a.m. Thursday.

* * *

Steve Anthony Stundon, 17, of 327 Belleville, was fined $200 or ordered to spend 30 days in jail and placed on one year's probation for shoplifting a pair of $6 sunglasses from The Bay, 1701 Douglas, June 3.

HONDA
URGENTLY NEEDS
TRADES
"World of Pleasure"
PEARSON

OPEN AIR SERVICE
BEACON HILL PARK
At Bandshell, 7:00 p.m.
(rain or shine) in charge:
The Glad Tidings Pentecostal Church
Speaker: The Pastor, The Rev. Paul Hawkes
supporting him will be Church Choristers and the Church Band
Auspices: Park Services Interdenominational

Since 1912

Wherever a family might be travelling . . .

It was in horse and buggy days when we began our service in Victoria. In all the years since, we have never lost sight of our ideal of providing reasonably priced memorials marked by courtesy, kindness and service.

SIX FUNERAL CHAPELS
MEMORIAL CHAPEL OF CHIMES
Victoria, B.C.
Phone 388-5155, 383-7511
CHAPEL OF ROSES
Sidney, B.C. Phone 656-2932
CHAPEL OF HEATHER
Colwood, B.C. Phone 478-3821
HIRST
FUNERAL CHAPEL (Sands)
Formerly Hirst Funeral Chapel Ltd.
Duncan, B.C. Phone 746-5212
LADYSMITH
FUNERAL CHAPEL (Sands)
Formerly Ladysmith Funeral Home
Ladysmith, B.C. Phone 245-1351
WESTWOOD
"CHAPEL OF FLOWERS" (Sands)
Nanaimo, B.C. Phone 753-2032

Sands
MORTUARY LTD.

Integrity at time of need
A MEMBER OF THE BRITISH COLUMBIA FUNERAL SERVICES ASSOCIATION

EATON'S
Hearing Aid Centre

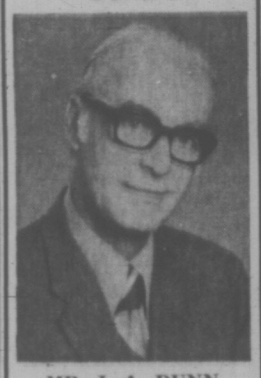

MR. J. A. DUNN
Licensed Consultant

Unitron — The hearing aid that does away with the trouble and cost of buying new batteries. Eaton's Hearing Aid Centre also gives hearing tests and regular service and repairs on all types of aids. Come in and see Mr. Dunn or phone today —382-7141.

Eaton's Hearing Aid Centre
4th Floor at the Elevator

The Corporation of the District of Oak Bay
PENALTIES ON OAK BAY TAXES

The last day for payment of 1972 Property Taxes, without penalty, is June 30th, 1972.

Percentage Additions will be added to unpaid current taxes in 1972, as follows:

5% on July 4th
A further 5% on October 2nd

Payments sent by mail must be posted in time TO REACH the Collector by June 30th, 1972, otherwise penalty will be added.

To avoid penalties, anyone who has not received a Tax Notice, or new owners, who are in doubt as to whether their taxes are paid, should check with the Tax Department before June 30th, 1972.

I. B. FORSTER,
Collector.

RESERVE NOW!
SATURNA ISLAND LAMB BARBECUE
SAT., JULY 1st
Phone 598-3366

Limited Accommodation!
A Family Affair

Two Special Trips—8:30 a.m. and 12:00 noon
M.V. LAKEWOOD
61' Flying Bridge Cruiser
From Sidney Docks to Barbecue at Saturna—28-mile cruise. Boat goes right to the picnic ground.
Enjoy Lamb Barbecued Whole Over Open Pits.
★ MANY SPECIAL EVENTS
★ FUN FOR THE WHOLE FAMILY
RESERVATIONS ONLY—Tickets picked up at Oak Bay Marina not later than Thurs., June 29
ONLY $5.50 RETURN

You may WIN a trip to PARIS in the 'Win your real thing' contest.
Match words from caps or inside cans of
COCA-COLA
Trade Mark Reg.
Details at displays of Coke
CONTEST CLOSES JULY 31, 1972

Assist a Young Businessman

Your Victoria Times Carrier Boy is in business for himself and each collection he makes contributes to his route earnings. For this reason he appreciates the thoughtfulness of his customers who pay him before leaving on holidays.

He is also anxious to arrange continued service at your summer resort address if you so desire, and to know when he may re-start delivery the day you return home.

VICTORIA TIMES
Victoria's Home Newspaper

PERSPECTIVES AND PREJUDICES

And Now, From Dialogue to Celebration

By REV. J. A. DAVIDSON

For some years now Dialogue and Celebration have been vogue words in church circles, especially among those who have, to use another two vogue words, a Concern for Relevance.

My dictionary defines "dialogue" simply as "a talking together; conversation." Exponents of religious dialogue have urged us to listen to what Modern Man has to say to the Church — and some of them have been noticeably reticent with respect to what the Church may have to say to Modern Man.

Then there is dialogue among Christian denominations and dialogue with other faiths. This has made for understanding and tolerance, although sometimes what we have presured to call dialogue has been in reality merely the simultaneous uttering of monologues. Dialogue, it is said, is the appropriate posture for the Church as it faces outwards.

And the appropriate posture for the Church in its inner life is designated by the word Celebration. this is deemed a much better word than Worship — which has all those stuffy connotations.

Celebration pertains not simply to corporate worship in the traditional modes, but to new expressions, through music and drama and dance and the use of electronic gadgetry, of the joy and enthusiasm which are at the heart of religious expression.

Despite the extravagances and pretensions of much of this, it has driven some of the spiritual smog out of the House of God and stimulated a creative nonchalance among church-people. It has been a corrective of the dullness, the staidness, the enervating dustiness, which for too long have afflicted Christian public worship.

But now there seems to be growing recognition that exuberant celebration is not necessarily liberating simply because it is new and experimental and exciting and that the traditional in worship is not necessarily restricting simply because it is traditional. Perhaps a new balance, a creative balance, is now emerging.

And there is evidence of recovery of another emphasis which has been obscured by the recent concern for Dialogue and Celebration, the essential in Christian faith which can be given the label, Proclamation.

Some church leaders now seem to be saying to Modern Man, "Thank you for talking with us. It's been very interesting and you've helped us to understand where you're at. But now listen to us; here is the Gospel of Jesus Christ, with its healing word for your hangups."

Peter L. Berger, the U.S. sociologist who shook the churches about 11 years ago with his book, The Noise of Solemn Assemblies, recently pointed out that "Ages of faith are not marked by 'dialogue', but by proclamation." And he calls for the church to adopt a stance of authority — not a stance of authoritarianism, of arrogant self-assurance, but of unambiguous authority with respect to the Gospel message and its significance for man's life today.

Hard Line Taken On Viet Refugees

Times News Services

HUE — Refusal by the chief of this province to distribute American-supplied rice and relief supplies to refugees from the Quang Trti battlefield has touched off a controversy that has echoed back to Washngton

Buddhist and Catholic organizations here have petitioned for his dismissal. Complaints have been filed through channels by American officials to the U.S. embassy in Saigon, to the Agency for International Development in Washington, and the case has even come to the attention of White House officials , according to well-informed sources.

But province chief Col. Thon That Khien, who came here from Quang Tri's top province position in February, stands from on his instistence that the refugees become self-supporting or move on to the already-overcrowded refugee camp of Danang.

"The province chief is very concerned about people living on the dole," said one American adviser, who says he is reserving judgment on the case. "He is concerned about the money going into the wrong hands, and, as you know, Vietnam is running out of money."

Col Khen puts the issue this way:

"My position is that anyone from Quang Tri who is not able to stay and support himself should be sent to Danang. If we did not stop delivering rice, they would not go out and try to get work."

Social welfare activities for the refugees from Quang Tri as well as the province of Thua Thien are at a virtual standstill under Kheins' policies, according to authoritiative sources, despite a relief and social welfare fund of 145 million piasters (about $350,000) available to the province.

Khien said he has encouraged the refugees in the province to "fish for a living rather than sit around in the camps waiting for their half kilo of government rice."

Meanwhile, north of Hue, a North Vietnamese infantry regiment, backed by two tank companies, stormed across the My Chanh River through thundering U.S. air and naval bombardment today in the third straight day of suicide attacks against the northern defence line of South Vietnam.

Government defenders beat back most of the attacks, Battlefield reports said, but the biggest fight of the day was still going on at nightfall.

Field commanders reported 20 Communist tanks were knocked out and 116 of their soldiers killed in the strikes against a half dozen outposts below a 12-mile stretch of the river. Five government soldiers were killed and 33 wounded.

American aircraft and warships were credited with inflicting the biggest part of the Communist losses. Hundreds of U.S. planes battered the region, accompanied by a massive bombardment of 7th Fleet ships.

B-52 Stratofortresses flew 21 strikes today in Communist-held Quang Tri province above the My Chanh and government-controlled Thua Thien province below the river. Smaller tactical fighters flew 149 strikes. At least four planes usually take part in each strike, although the figure can run much higher.

NON-SMOKING ALSO HURTS, MDs PLEAD

SAN FRANCISCO (UPI) — Apparently in deference to their own psyches, members of the house of delegates of the American Medical Association have voted to discourage smoking at their sessions, but not forbid it.

The vote came after a Minnesota delegate holding a pipe rose to note that people complain about being harmed by tobacco smoke.

But, he asked: "What about the harm to our own personal psyches if we derive ourselves of this gratification?"

AMA policy is that members should help fight smoking by personal example and advice.

CITY AND DISTRICT CHURCHES

LUTHERAN

LUTHERAN CHURCH OF THE CROSS
Cedar Hill and Cedar Hill Crossroad
Alfred J. C. Johnson, pastor, 477-3851
10:00 a.m.—Divine Worship Service
11:00 a.m.—Sunday School and Bible Class
The Church Where Families Worship Together
Evangelical Lutheran Church of Canada (E.L.C.C.—formerly A.L.C.)
Visitors Welcome

REDEEMER LUTHERAN CHURCH
Missouri Synod
Jenkins and Jacklin — Colwood
Langford Area
11:00 a.m. — Morning Worship
PEACE LUTHERAN CHURCH
2295 Weiler Ave. — Sidney
9:00 a.m. — Morning Worship
A. Frederick Otke, Pastor—656-2372

CHRIST LUTHERAN CHURCH OF THE REFORMATION
Worshipping at McCall's Chapel
Johnson and Vancouver Streets
Victoria, B.C.
Pastor R. C. Nast
Worship and Sunday School at 10:00 a.m

GOOD SHEPHERD LUTHERAN CHURCH
2815 Cedar Hill Road
Rev. Fred Knebel, Pastor
658-4043
10 a.m.—English Service
11 a.m.—German Service
11 a.m.—Sunday School
Western Canada Synod, L.C.A.

GRACE LUTHERAN CHURCH (LCA)
1273 Fort St.
(Across from Central Junior High)
Pastor: Rev. David H. Metzger
Church Phone: 382-8236
Organist: Mr. John Bergbusch
10:00 a.m.—Sunday Church School
11:00 a.m.—The Service
Bible Study: Wednesday, 10:00 a.m.
O Come Let Us Worship The Lord!

HOPE LUTHERAN CHURCH
MISSOURI SYNOD
1924 Carrick St. at Dean Ave.
The Rev. L. M. Carlson, pastor, 592-2308
Sunday School and Bible Class 9:45 a.m.
Worship Service 11:00 a.m.
A Church of "The Lutheran Hour" and "This Is the Life"

SPIRITUALIST

OPEN DOOR SPIRITUALIST CHURCH
1600 Cook
Sunday, 7 p.m.—Rev. Dorothy Harris.
Wed., 8 p.m.—Mr. R. McEwen, assisted by Mr. H. Robinson. Healing
ATTEND THE FRIENDLY CHURCH

OPEN DOOR SPIRITUALIST CHURCH
1600 Cook
Sunday, 7 p.m., Rev. A. R. D. Robertson.
Wed., 8 p.m., Guest Speaker, assisted by Mr. R. McEwen. HEALING.
ATTEND THE FRIENDLY CHURCH

UNITARIAN

UNITARIAN CHURCH OF VICTORIA
106 Superior Street
Annual Picnic

SOCIETY OF FRIENDS

SOCIETY OF FRIENDS (Quakers)
MEETING FOR WORSHIP
SUNDAY, 11 A.M.
VISITORS WELCOME
1521 FERN STREET

CHURCH OF CHRIST

CHURCH OF CHRIST
2460 Shelbourne St.
Bible Classes 9:45 a.m.
Morning Worship 11:00 a.m.
Evening Worship 7:00 p.m.
479-4819 — 477-6459

MENNONITE

SAANICH COMMUNITY CHURCH
Meets on
SUNDAY, 10:30 a.m. at the
GORDON HEAD RECREATIONAL CENTRE
2744 Feltham
477-6111 477-3012

GOSPEL CHAPELS

WESTVIEW GOSPEL CHAPEL
313 Brunswick Place
(Trans-Canada Hwy. at Tillicum)
Sunday:
9:30 a.m.—The Lord's Supper
11:30 a.m.—Sunday School and Bible Classes
7:00 p.m.—Gospel Service.
Speaker: Mr. D. Horton
Wednesday:
7:45 p.m.—Prayer and Ministry

ROSS BAY GOSPEL HALL
Corner of May and Joseph Streets
Sunday:
9:30 a.m.—Worship and Breaking of Bread.
11:30 a.m.—Sunday School and Family Bible Hour.
Speaker: Mr. J. Robertson
7:00 p.m.—Gospel Meeting.
Speakers: Mr. W. Stinton and Mr. John Allen.
Tuesday:
8 p.m. Prayer and Bible Study.

BETHESDA GOSPEL CHAPEL
Corner Davie St. and Oak Bay Ave.
Sunday Services—
9:30 a.m.—Lord's Supper
11:15 a.m.—Sunday School and Adult Bible Class
7.00 p.m.—Evening Service
Speaker: Mr. Peter Anderssen.
Wednesday—
7:30 p.m.—Prayer and Bible Study
You are invited to come and bring your family

OAKLANDS CHAPEL
Fernwood and Cedar Hill Rd.
Sunday:
9:30 a.m.—The Lord's Supper
11:15 a.m.—Sunday School and Family Bible Hour.
Speaker: Mr. H. Summers, of Vancouver.
7:00 p.m.—Evening Service.
Mr. H. Summers.
Thursday:
8:00 p.m.—Prayer and Bible Study.

VICTORIA GOSPEL CHAPEL
955 Pandora Ave.
Sunday:
9:30 a.m.—Worship and Breaking of Bread.
11:15 a.m.—Sunday School and Family Bible Hour.
Speaker:
Mr. Ray Allen.
7:00 p.m.—Gospel Meeting.
Speaker: Mr. Ray Allen.
Wednesday:
8:00 p.m.—Prayer and Bible Study
Speaker: Mr. S. Stewart.

EVANGELICAL FREE CHURCH

PARKDALE EVAN. FREE CHURCH
8251 Harriet Road 652-7533
SUNDAY
Sunday School—10:00 a.m.
Morning Worship—11:00 a.m.
Evening Worship— 7:00 p.m.
Pastor, Carl Kissen
479-4421 384-9646

CHRISTIAN SCIENCE
First Church of Christ, Scientist
(A branch of The Mother Church The First Church of Christ, Scientist, in Boston, Massachusetts)
Chambers Street and Pandora Avenue
Elevator Available
SUNDAY SERVICE
9:30 and 11:00 a.m.
Subject:
CHRISTIAN SCIENCE
Sunday School—9:30, 11 a.m.
Testimony Meeting Wed., 8 p.m.
FREE PUBLIC READING ROOM AND LENDING LIBRARY
1210 BROAD STREET
ALL ARE WELCOME
Christian Science Radio Series
"THE TRUTH THAT HEALS"
Sunday 8:45 a.m.
CFMS 98.5 mgs. Chan. 12 Cablevision

CANADIAN CATHOLIC CHURCH
SHELBOURNE at KINGS
Non-Denominational
A SOUL HEALING MESSAGE
ORIGINAL CHRISTIAN DOCTRINE
Sunday Services: 11 a.m., 7:30 p.m.
Early Morning Prayers: 7:30 a.m.
Adventures in LIVING
Every Wednesday Evening at 8 o'Clock

CHRISTADELPHIAN
(Lake Hill Women's Inst.)
Sunday School—9:30 a.m.
11:00 a.m.
Breaking of Bread
Lecture D.V.
7:30 p.m.
LOVE IN JESUS, HIS SON
H. MACPHERSON

GOSWORTH ROAD COMMUNITY CHURCH
2345 Gosworth Road
9:45 a.m.—Sunday School
11:00 a.m.—Morning Worship
7:00 p.m.—Gospel Service
Pastor Robert Young

CHRISTIAN REFORMED
661 Agnes Street
WORSHIP SERVICES
11:00 a.m. and 7:00 p.m.
SUNDAY SCHOOL
at 10 and 11 a.m.
Minister: Rev. Peter Wm. De Bruyne

NAZARENE
2571 Quadra Street
Rev. W. F. Bahan, Th.B., B.A., Pastor
Sunday Services:
Sunday School—9:45 a.m.
Morning Worship—11:00 a.m.
Evening Worship—7:00 p.m.

FREE METHODIST
1620 Cook
11:00 a.m. — 7:00 p.m.
PHILIP J. CALKINS
B.A., M.A.

CATHOLIC CHURCH
ST. ANDREW'S CATHEDRAL
Blanshard at View
Saturday evening mass 5:00 p.m.
Sunday masses 8:00, 9:30, 11:00 a.m.
12:30 noon and 5:00 p.m.
Weekday masses 8:00 a.m. and 12:15 p.m.

THE CHURCH OF OUR LORD
Humboldt at Blanshard Street
11:00 a.m.—MORNING PRAYER
Rev. Dr. Gordon Stacey
Sermon: "TWO CHOICE ASSURANCE"
7:30 p.m.—EVENSONG
Rev. M. DOBSON
Sermon: Rev. C. R. McGillivray
THE REFORMED EPISCOPAL CHURCH

Trinity Christian Centre
Corner of Raynor and Fullerton. Phone 383-6421
Pastors—HARALD BREDESEN
MATHEW GEE
Sunday, 9:30 a.m.—Sunday School for all ages
11:00 a.m. Morning Worship
7:00 p.m. Charismatic Vesper Service
Wednesday and Friday—7:30 p.m. Teaching Ministry

VICTORIA TRUTH CENTRE
Science of Thought
Dr. Emma M. Smiley
11:00 a.m.
"Consciousness"
7:30 p.m.
Rev. Charles Glauser
"OUR HOMELAND"
"YOU MAY BE SURE"
1301 Fort Street

THE SALVATION ARMY
Citadel Corps—757 Pandora Avenue
Major and Mrs. Don McMillan, Corps Officers
TONIGHT—8:00 P.M.
Folk Musical—Natural High
by Emmanuel Baptist Youth
SUNDAY
9:45 a.m.—Sunday School
11:00 a.m.—Holiness Meeting
7:00 p.m.—Salvation Meeting
All Are Welcome

North Douglas Pentecostal Tabernacle
Douglas at Canterbury
Pastor: Rev. Harold Pendray
9:45 a.m. Sunday School
11:00 a.m. — "WORSHIP"
7:15 p.m. — "The Great Timekeeper"
EVERYONE WELCOME

KNOX
PRESBYTERIAN CHURCH
2964 Richmond Avenue
11:00
"The Wisdom of God"
Rev. Alan M. Beaton, B.A.
Minister

TRINITY
PRESBYTERIAN CHURCH
2904 Tillicum at Walter
11:00—JESUS, "I AM THE WAY"
Rev. G. D. Smith, M.A.

VICTORIA ALLIANCE CHURCH
1728 Townley Street — Telephone 382-1823
Pastor: Rev. H. G. Clark
9:45 a.m.—Sunday School (a class for every age)
7:00 p.m.—Singing . Sharing . and Sermon
"A Warm Welcome Awaits You"
Holding Forth the Word of Life

St. Andrew's Presbyterian Church
Downtown — Douglas at Broughton
9:45 A.M.
"THIS MATTER OF CHANCE?"
BIBLE STUDY - REV. B. MOLLOY
DR. McLEAN PREACHING
11 A.M.—"FINALLY, MY BRETHREN . . ."
7 P.M.—"UNMISTAKEABLY CHRISTIAN"

BRITISH ISRAEL WORLD FEDERATION (Canada)
Public Meeting, Dominion Hotel, Yates St.
Sunday Afternoon, June 25th, 1972, at 3 p.m.
COVENANT PEOPLES' WORLD COUNCIL
DAY OF PRAYER
PRAYER SERVICE
ALL WELCOME
Radio Broadcast every Sunday 10 a.m. and 10:15 a.m., KARI (550)

CENTRAL BAPTIST CHURCH
833 Pandora Avenue Pastor, Rev. R. D. Holmes, B.Th.
"We Preach Christ Crucified, Risen and Coming Again"
9:45 A.M.—Welcome to our Growing Family Bible School
11:00 a.m. REV. DON WHITESIDE
Missionary to Colombia
7:00 p.m. CONTENDING FOR THE FAITH
THIRD STUDY IN GALATIANS
8:30 p.m.
Fireside with KEN CHAPMAN from BOGOTA, COLOMBIA
"Where Every Visitor Is an Honored Guest"

APOSTOLIC
477-6070
382-7833
2303 Dowler Pl. (Queens at Blanshard)
7:00 p.m.
BRICK BRADFORD
Charismatic Presbyterian Lawyer
Outstanding ministry of the spirit
"A church that welcomes the Scriptures and the power of God."

EMMANUEL BAPTIST CHURCH
2121 CEDAR HILL CROSSROAD
Pastor: Rev. Norman K. Archer, B.D., A.L.B.C.
Lay Minister: Mr. Karl Janzen
9:30 a.m. Family Service
11:00 a.m. Morning Worship
JOSEPH, MAN OF MANY COLORS (10)
"THAT'S MY BOY"
7:00 p.m. Evening Worship
BEING A CHRISTIAN (2)
"IT MATTERS WHAT YOU BELIEVE"
A Service of Believer's Baptism
8:15 p.m.—Fireside Hour
Special presentation by Dr. and Mrs. Jack Krayenhoff who will shortly be leaving for Missionary Service in Bolivia with the Wycliffe Bible translators.

SING OUT AT THE NEWCOMBE AUDITORIUM
IN THE PROVINCIAL MUSEUM
TONIGHT, 7:30 P.M.

Glad Tidings
9:45 — Sunday School for Everyone
11:00 A.M.
"IN HIM — BY HIM"
—Pastor Hawkes
7:00 P.M.
Open Air Service · Beacon Hill Park
MUSIC BY BRASS BAND
CHOIR · CHORALE · UPWARD TREND
Speaker: Pastor Paul Hawkes
Pastors: Paul Hawkes and David L. Ball
843 North Park Street, Victoria

FIRST BAPTIST CHURCH
Quadra at Mason
Minister: Rev. John A. Watson, B.A., B.D.
Organist and Director of Music: J. E. Tunstall
11:00
"THE FACING OF THIS HOUR"

FIRST UNITED
Quadra at Balmoral
11:00 a.m.
"YES, I BELIEVE IN THE CHURCH! DON'T YOU?"
Rev. Dr. J. Scott Leith
7:30 p.m.
in the Chapel
'Secret Hearing'
Rev. R. A. Faris
Rev. R. A. Faris
Rev. Dr. J. Scott Leith
Choir Leader—Mr. W. H. Gregory
Organist—Miss Mary Chard

METROPOLITAN UNITED CHURCH
Pandora at Quadra Street
Ministers:
Rev. A. E. King, B.A., D.D.
Rev. E. Laura Butler, B.A., S.T.M.
11:00 a.m.
CHORAL COMMUNION
WITH SPECIALLY PREPARED NUMBERS by the SANCTUARY CHOIR
Directed by Mr. Don Eyle
7:30 p.m.
Rev. E. Laura Butler
Communion

CENTENNIAL UNITED CHURCH
Gorge Rd. at David St.
(Opposite Colony Motor Inn)
Minister—Rev. John Travis
11:00 a.m.
'THE OVERWHELMING MINORITY'
Dr. S. J. Parsons
Guest Preacher
Holy Communion
Reception of New Members
Organist and Director of Music: Ian R. Westmacott, A.R.C.T.

ST. AIDAN'S UNITED CHURCH
Richmond at Cedar Hill X Road
University Area Church
Minister: Rev. J. Rae Aijan
Music Director: Mrs. Vera Barclay
11:00 A.M.
MORNING WORSHIP
Sacrament - Communion
Nursery Provided
9:30 and 11:00 a.m.

Oak Bay United Church
Mitchell and Granite
Rev. Alexander Calder
Rev. D. B. Sparling, D.D.
Organist — R. W. Kroeger
Youth Leader — R. Fuller
10:00 a.m.—Church Service.
Nursery
(No Sunday School)
"EMPTINESS"

A Warm Welcome for You at
CORDOVA BAY UNITED CHURCH
5168 Cordova Bay Rd.
10:30 a.m.
CHURCH PICNIC at CAMP PRINGLE
Rev. Franck Patterson, 477-6503

Belmont Ave. United
Belmont Ave. at Pembroke St.
Rev. Murray Henderson B.A.
11:00 a.m.—
"OUR HOMELAND"
"A Friendly Community Church"

Esquimalt United Church
Admirals at Lyall
Minister: (Interim Supply)
11:00 a.m.—WORSHIP
MORNING WORSHIP

FAIRFIELD UNITED CHURCH
Corner of Moss and Fairfield Road
Minister: Rev. H. W. Kerley, Ph.D.
Organist: I.A.N. Beadle, Mus. D.
11:00 a.m.
Rev. T. W. Ridewood B.A., B.D. of Chemainus

A Warm Welcome for You at
GORDON HEAD UNITED CHURCH
4475 Torquay Drive
10:30
CHURCH PICNIC at CAMP PRINGLE
Rev. Franck Patterson 477-6503

CADBORO BAY UNITED CHURCH
2625 Arbutus Road
10:00 a.m.
COMMUNION SERVICE
Reception of New Members
Dr. R. A. McLaren

JAMES BAY UNITED
Corner Michigan and Menzies
Serving the James Bay Community
11:00 a.m.—Church Service and Sunday School
REV. R. M. WOOD

ANGLICAN SERVICES
TRINITY IV

christ church cathedral
QUADRA AT COURTNEY
2 blocks behind The Empress
8:00 Holy Communion
9:30 Family Eucharist
Nursery Facilities
Instruction
The Rev. Marlowe Anderson
11:00 Mattins
Sermon: The Rev. M. Anderson
5:15 Family Eucharist
Instruction: The Rev. M. Anderson
7:30 Evensong
Sermon: The Dean
Weekdays
Mattins 9:00 Evensong 5:15
Holy Communion:
Tuesday 11:00
Thursday 7:30

ST. JOHN'S
QUADRA AT MASON
8:00 a.m.—Holy Communion
9:30 a.m.—Family Communion and Church School
11:00 a.m. Matins
The Very Rev. John Snowden (The Dean of Kamloops)
(Nursery facilities at 9:30 and 11:00 a.m.)
7:30 p.m.—Evensong
Sermon:
The Rev'd. Peter Switzer
Thursday, 10:30 a.m.
Holy Communion and Ministry of Divine Healing

ST. MARY'S
ELGIN ROAD
The Parish Church of Oak Bay
The Ven. Hywel J. Jones, L.Th., Rector
8:30 a.m.—Holy Communion
11:00 a.m.—Mattins
Preacher: The Rector
7:00 p.m.—Holy Communion
Preacher:
Thursday
10:30 a.m.—Holy Communion

St. George the Martyr
Cadboro Bay and Maynard Roads
Rector: The Rev. Canon C. P. Bishop
8:00 a.m.
Holy Communion
10:30 a.m.
Morning Prayer
Preacher: Mr. Arnold Edmonds

ST. MATTHIAS
Richardson and Richmond Ave.
Rev. W. E. Greenhalgh, L.Th.
Rector
8 a.m.—Holy Communion
10:30 a.m.—Mattins, Nursery
Report of Synod Delegates
3 p.m.—St. John's Ambulance Society Service
Rev. A. Cameron of Lundaura
Thursday
10:30 a.m.—Holy Communion

ST. BARNABAS'
Belmont & Begbie
Patronal Festival
7:45 a.m.—Mattins, Holy Communion
10:30 a.m.—Sung Mass, Sermon
7:30 p.m.—Solemn Evensong
HOLY COMMUNION DAILY
Canon B. T. Page
384-2973

ST. SAVIOUR'S
Henry and Catherine St., Victoria West
Vicar: Rev. P. V. Atkinson
10:00 a.m.—Holy Eucharist
8:00 a.m.—Holy Communion
1st and 3rd
Mattins, 2nd and 4th

ST. MICHAEL AND ALL ANGEL'S
4753 West Saanich Rd.
8:00 a.m.—Holy Communion
11:00 a.m.—Mattins and Sunday School
Parish Picnic following Service
Rev. W. J. Hill, Rector

ST. PHILIP'S
Cor. Eastdowne and Neil
OAK BAY
Rector: The Rev. John Vickers
Sunday, June 25th
8:30 a.m.—Holy Communion
10:00 a.m.—Morning Prayer
Wednesday, June 28th
7:30 p.m.—Holy Communion

ST. LUKE'S
(Corner Cedar Hill and Cedar Hill X Road)
Rector:
The Venerable C. E. F. Wolff
Serving the Cedar Hill, Shelbourne, Richmond and University Area
8:00 a.m.—Holy Communion
9:30 a.m.
FAMILY EUCHARIST
11:00 a.m.—
MORNING PRAYER
7:30 p.m.—Evensong

ST. PETER'S
St. Peter's Road at 2952 Quadra
8:30 a.m.—Holy Communion
10:30 a.m.—Morning Prayer
The Rector
Church School
Wed., 10:30 a.m.—Eucharist
Rev. E. W. S. Gilbert, CD., BA., BD

ST. ALBAN'S
Ryan at Belmont
8:00 a.m.—Holy Communion
11:00 a.m.—Holy Communion
11:00 a.m.—Sunday School
7:30 p.m.—Evensong
Wed., 9:30 a.m.—Holy Communion
The Rev. F. W. Hayes

B.C.

MARMADUKE

"Did you have to growl back at him!"

THE FAMILY CIRCUS

"Dreams are just taped replays of your day."

Wonderful World of Animals

By DR. FRANK MILLER

DEAR DR. MILLER: I'm having trouble setting up a clean formicarium. When I bring in a nest of ants, they take the dirt I have gathered with them and plaster it over the glass so that I can't see them. How can you separate ants from dirt when you first get them?—B.T.

DEAR B.T.: Your glass-windowed ant's nest is actually called a formicarium with an "m." (Ants are socially, but not necessarily sexually, oriented.) Even so, they do like their privacy and will block out your observation window with dirt if it is available. To introduce "clean" ants simply dump the whole fresh nest of them into water which contains a few drops of detergent. The detergent will lower the surface tension and the ants sink. As soon as they beome inert, strain them off through a strainer and dump them into the cell of the (presumably) plaster nest you have made and replace the glass and cover. Ants recover from such a soaking without drowning and soon settle down to the routine business of living. (While ants make poor skin divers, for they sink and become immobile, they do very well at surviving under water. They can stand up to 24 hours of such soaking and will recuperate.)

DEAR DR. MILLER: Benny, our beagle, is eating us out of house and home. My husband says unless we can find a cheaper food we are going to have to give him up and get a canary. Now we are giving him a "cheap" canned food but it is going up in price like mad, too. Nobody is going to be able to afford to feed dogs any more at this rate. What's cheaper?—S.O.

DEAR S.O.: As your husband has already noted, canaries are. Apparently not everyone agrees with you concerning canine food bills, however. Out of the ten top canine purebreds last year, five were large dogs including such non-dainty eaters as Labrador retrievers, German shepherds and St. Bernards. As for Benny, he will do better per dollar spent on high quality dry kibble or meal than he will on the cheaper brands of canned food because he will get more top quality protein per dollar invested. Quality protein, not calories, is what your dog food dollar should be going for. (The cheaper brands tend to supply adequate calories but not corners on protein.)

WEEKLY PUZZLE

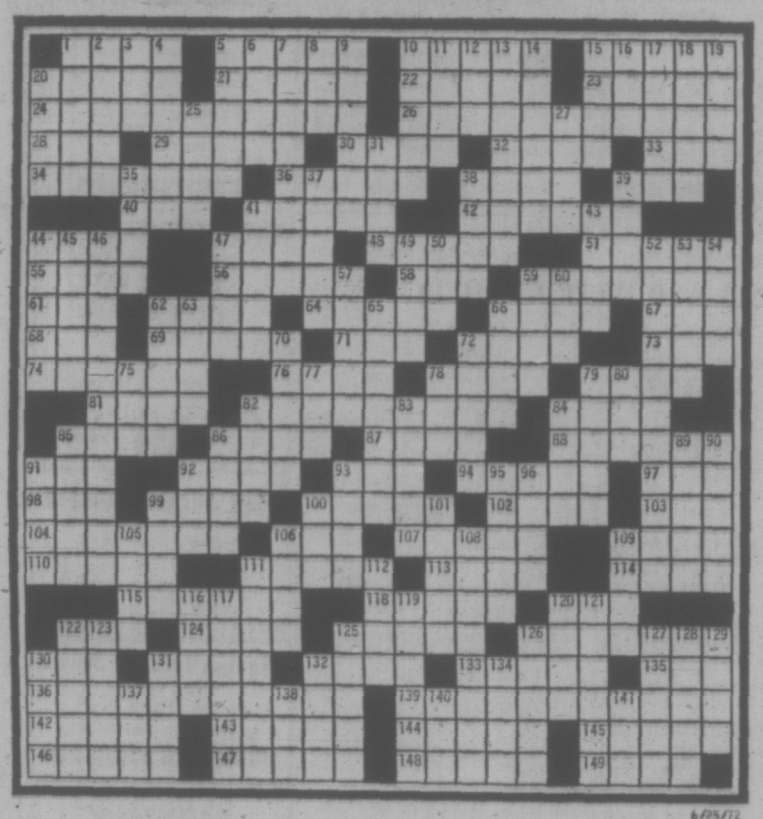

6/25/72

ACROSS

1 Hawaiian slope
5 Western state: Abbr.
10 Trojan hero
15 Beings
20 Marsh birds
21 Fool: Fr.
22 Unique
23 English novelist
24 Pigeons
26 European vulture
28 Doomsday Book money
29 Stage whisper
30 Trap aloft
32 Fruit drinks
33 Ballad
34 Agrees
36 Strain
38 Solar disc
39 Onager
40 Hoosier fabulist
41 Wharfs
42 Continued story
44 Vestments
47 Round Table knight
48 Fasten
51 Rome's river
55 Rake
56 Mayflower Pilgrim
58 Advantage
59 Urubu, e.g.
61 Thor's wife
62 Sword
64 Net fabric
66 Shaft
67 Dynamite
68 Cyprinoid
69 Affirms
71 Fade
72 Particle
73 French business house: Abbr.
74 Feminine nickname
76 Numerical suffix
78 Lot
79 Tennis star
81 Brings forth young
82 Flycatching warblers
84 Redshank
85 Sharpen
86 Diet
87 "Dies —"
88 Raised
91 — West
92 Canal
93 English country festival
94 Natural fat
97 Saloon
98 Cape Horn native
99 Anon
100 Italian macaroni
102 Turf fuel: Var.
103 Equal: Pref.
104 European thrush
106 Average
107 Famous cow
109 Machine gun
110 Discontinued automobile
111 Glens
113 Noun ending
114 Vacant
115 Tranquil
118 Swedish liquid measures: Var.
120 Chinese pagoda
122 Larva of a certain fly
124 Glass
125 Excuse
126 Buck —
130 Table scrap
131 Shed
132 Kilns: Var.
133 Muni and Draper
135 Preserve
136 Pasture, warblers
139 European grouse
142 Plug up
143 Lithe
144 Customers
145 Decree
146 Small passages
147 Rockfish
148 Uncanny
149 Tennis errors

DOWN

1 Teems
2 Tapestry
3 Buddhist pillar
4 Holm
5 Arabian judges
6 Footless
7 Small parrot
8 Chill
9 Cherish
10 Blanched
11 Wing-like parts
12 Gypsy boy
13 Occupants
14 Sower
15 Energy units
16 Born
17 Appendages
18 Notions
19 Visionary
20 Porch
25 Italian family
27 Painter
31 Balance
35 Relieve
37 Adjust
38 Caama
39 Dismounted
41 — bear
43 Tamarisk
44 Incendiarism
45 French river
46 Small ducks
47 Diminish
49 Canon
50 Function
52 Shrike
53 Tennessee —
54 Plexus
57 Some paintings
59 Ballot
60 Rubber tree
62 Portray
63 Birds
65 Transoms
66 Cooking vessels
70 Cubic measure
72 Dull color
75 New Guinea port
77 Gelderland city
78 Brother
79 Awake
80 Ocean
82 Pour
83 Mountain crest
84 Plains Indian
85 Declined
86 Batrachian
89 Artist's frame
90 Bee
91 Greater
92 Age —
93 Swiss river
95 Sees
96 Golfer
99 Door part
100 Chum
101 Famous race horse
105 Cried
106 Stuffs
108 Undresser
109 Diagonal
111 — wines
112 Condiment
116 Below the deck
117 Storeroom
119 Error
120 Chalky silicate
121 Beset
122 French seaport
123 Mexican grass
125 Dolts
126 Pucker
127 Acclaim
128 Forays
129 Dirk
130 Buddhist mountain
131 Swabs
132 Staff: abbr.
134 Air: comb. form (var.)
137 Beetle
138 Tenth of a sen
140 Enzyme
141 Choler

SOLUTION TO LAST WEEK'S PUZZLE

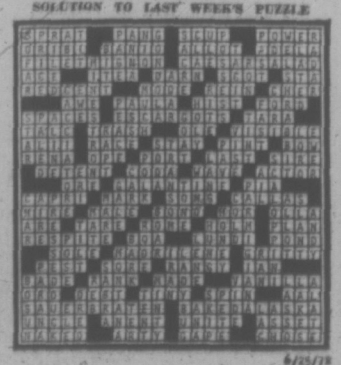

6/25/72

PEANUTS

BROOM-HILDA

WIZARD OF ID

APARTMENT 3-G

MISS PEACH

EB AND FLO

POLLY

NANCY

MUTT AND JEFF

MARK TRAIL

Shop Monday 'til 5:30 p.m.

EATON'S Downtown

Monday — Big End-Of-Season

Fashion Clearance

All Sales Final On Women's Ready-To-Wear— Quantities Are Limited—Personal Shopping Only

Spring Styles Priced to Clear

Suits

Skirt suits, pant suits, jacket dresses . . . versatile suits at prices you won't want to miss!

Opening Hour Special

On Sale 9 a.m. to 10 a.m. if Quantities Last. Personal Shopping Only, Please. No Phone or Mail Orders.

Suits and Pant Suits

Reg. 34.99. Italian doubleknit wool suits in 2 and 3 pce. styles, pastels and darks. **Reg. 19.99, Stage 7 Pant and Skirt Suits** in 2 and 3 pce. styles. Broken sizes, colors. **Opening Hour Special, each** **9.99**

Suits, Floor of Fashion

Suits, Ensembles

Reg. 22.00 to 120.00

Suits, pant suits, ensembles in polyesters, boucle wools, linens, knits and wovens. 2 and 3 piece styles in broken sizes 10-20 and 14½ to 22½.

Clearance, each **14.99 to 79.99**

Suits, Floor of Fashion

Dresses

Reg. 16.00 to 75.00

Our regular stock spring and summer cottons, polyesters, Arnel jerseys. Prints, plains, jacquards, pastels, navys in an outstanding style selection. Sizes 10-20, 14½-24½.

Clearance, each **9.99 to 59.99**

Dresses, Floor of Fashion

TOWN HOUSE

Mid-Season Clearance

Coats, suits and dresses in designer styles and in long gowns. You'll find luxury fabrics such as silk, wool and nylon in the group . . . broken sizes 10 to 16. **Reg. 45.00 to 165.00.**

Clearance, each

20.00 to 100.00

Town House, Floor of Fashion

IMPORT ROOM

Mid-Season Clearance

A special group of dresses and coats plus a few suits from Europe's leading Couturiers. Fabrics—wools, silks, plain colors and prints. Broken sizes from 8 to 16, mostly one-of-a-kind. **Reg. 50.00 to 365.00.**

Clearance, each

25.00 to 185.00

Import Room, Floor of Fashion

Young Flair Shop

Reg. 19.99 to 85.00

Suits and Pant Suits

All the current styles . . . surely one of them you've longed to own! Wools, Acrylics, cotton blends and denims in both two and three piece styles. Wide color choice, 7 to 15 in the group.

Clearance, each **14.99 to 49.99**

Reg. 30.00 to 85.00

Coat Clearance

A collection of junior and sophisticated styles in full length double knit and canvas . . . knee length wool worsteds, tweeds and rainwear. Some are hooded, braid trimmed, zipped or buttoned. Many pant coats in denims, velours, simulated chamois and rawhide. 7 to 15. Clearance, each **19.99 to 49.99**

Young Flair Shop, Floor of Fashion

Summer Millinery

Reg. 5.00 to 40.00 — ½ Price and Less!

All of summer remains to enjoy wearing these beautiful summery hats. Pick from straws, mohairs, velvets and leathers in brims, sailors, tams, peaks, caps, pill boxes, toppers and bonnets. Clearance, each **2.99 to 13.99**

Millinery, Floor of Fashion

Regular Stock Clearance of

Coats

If you've waited 'til now to choose a lightweight coat you'll be saving dollars you can put toward your holiday plans.

Opening Hour Special

On Sale 9 to 10 a.m. if Quantities Last. Personal Shopping Only, Please No Phone or Mail Orders.

Coats

Reg. 29.00 to 55.00
Tweeds in all weather fabrics, some wool tweeds and plain coats, single and double breasted styles. Various colors, broken sizes 10 to 20, 14½ to 24½.
Opening Hour Special, each **9.99**

Coats, Floor of Fashion

Spring Coats

Reg. 45.00 to 100.00

Camels, mohairs, plaids, tweeds and plains in woven and knit textures . . . fabrics include wool and blends and polyester/wool. Broken sizes 10-20, 14½-24½, broken colors.

Clearance, each **29.99 to 69.99**

Coats, Floor of Fashion

Coats

Reg. 20.00 to 70.00

Includes all weather coats, pant coats and London Fog coats . . . canvas, camels, swiss embroidery, poplin and many more. Colors from basic camels to brights to pastels. Broken sizes 10-20 and 14½ to 24½.

Clearance, each **14.99 to 49.99**

Coats, Floor of Fashion

The Style, The Comfort Of JOYCE Shoes

Joyce—who cares enough about your feet to combine comfort and fit with the newest in color and fashion—now brings it all to you at one clearance price Monday. Something for everyone . . . low and medium heels, all types of materials, all kinds of colors in pumps and straps for summer-into fall. Sizes 5½ to 10 in the group. Clearance, pair **13.99**

Women's Shoes, Floor of Fashion

Sportswear Clearance

Reg. 26.00 to 42.00

Pant Suits

2 and 3-piece pant suits of textured acetate in Layered Looks . . . so smart you'll wear them now and into fall. Color combinations of red/white, black/white, brown/beige, grey/navy. Broken sizes.
Clearance, each **12.99 to 19.99**

Reg. 60.00, Well Known Maker

Pant Suits

You'll recognize the outstanding value of these pant suits the minute you see them! Fortrel in black, rose, navy, brown or purple. Sizes 12 to 18 in the group.
Clearance, each **29.99**

Swimwear

Reg. 9.99—Bikinis
Assorted prints in a good color choice. Natural bra top has halter neckline. Sizes 10 to 14.
Clearance, each **4.88**

Reg. 13.99—Sheath
One-piece classic in new summer shades in various prints. Moulded bra, bay-leg style. Sizes 10 to 16. Clearance, each **7.88**

Sportswear, Floor of Fashion

Clearance from Matchbox

Teens' Cartoon-Look Pants

Lightweight pinwale cords styled with split knees, contrasting patch pockets and waistband, wide flare legs and zip front. Broken sizes 8 to 14x in powder blue/navy, lilac/navy, camel/brown, shrimp/powder blue. Clearance, each **5.99**

Teens' Swim Suits

Reg. 10.00 to 11.00. Bikini styles in prints or plain colors . . . wet-look, stretch or cotton knit fabrics. Broken sizes 10 to 14x — ALL SALES FINAL.
Clearance, each **6.99 to 7.99**

Matchbox, Third Floor

MAIN FLOOR SPORTSWEAR

Reg. 8.00 to 20.00

Sportswear Co-ordinates

Easy-care Fortrel slims, vests and jackets . . . Arnel or Polyester blouses and tops, all priced for quick clearance Monday. Colors of rose, mauve, light navy and white in the group. Broken sizes.
Clearance, each **4.99 to 9.99**

Reg. 5.00 to 8.00

Accessorize with Belts

Have a wardrobe of belts. Shop the Main Floor for suedes, nautical looks, oil-tanned leathers—many with ornamental buckles. Basic shades, some in red/white/blue combinations. Good size range.
Clearance, each **2.99**

Sportswear, Main Floor

LINGERIE

Reg. 7.00 to 28.00, ½ Off

Loungewear

Long sleeveless loungers in cool, comfortable, flattering styles for summer. Colorful prints, in cotton blends or Fortrel knits for easy-care. Not every style in all sizes. P, S, M, L in the group.
Clearance, each **4.99 to 19.99**

Traveller's Samples, ½ Off

Lingerie

Mostly small sizes in this group of lingerie needs. Slips—half or full . . . briefs or bikinis—all in non-cling Antron III, many trimmed with lace . . . Sleepwear in nylon or Fortrel/cotton. Gowns or peignoir sets, long or short. Clearance, each **59c to 22.99**

Lingerie, Floor of Fashion

GIRLS' WEAR

Reg. 8.98 and 11.98

Stretch Denims

Blazers—Red or navy with contrasting white top stitching, snap front closing. Broken sizes 8 to 14.
Battle Jackets — Navy, with white top stitch trim, pocket trim. Snap front closing, waist length. Broken sizes 8 to 14. Reg. 11.98.
Clearance, each **6.99**

Flare Pants

To team up with above jackets — have patch pockets, zip front, navy only. Belted style. Broken sizes 7 to 14.
Reg. 8.98.
Clearance, each **5.99**

Girls' Coats

Spring weight, some hooded, some with zip or button fronts. Cire nylons or cottons with belt and pocket trims, peasant bindings or appliques. Assorted colors, broken sizes 7 to 14.
Clearance, each **4.99 to 9.99**

Reg. 2.98 to 5.98

Girls' Swimsuits

Two-piecers, bikinis and one-piece sheath styles in bright cotton prints as well as stretch fabrics. Broken sizes 8 to 14.
Clearance, each **1.99 to 3.99**

Reg. 4.98 to 15.00

Girls' Jackets

Spring weight lined squalls, melton pea jackets and denim look cotton. Zip or button fronts. Assorted colors in broken sizes 7 to 14.
Clearance, each **3.49 to 7.99**

Reg. 8.00 to 13.00

Girls' Dresses

Summer cool cottons in A-line or dainty gathered dresses that wash beautifully. Peasant, nautical and tailored styles in prints, broken sizes 7 to 12.
Clearance, each **4.99 to 7.99**

Girls' Wear, Third Floor

EATON'S Bargain Spot Jamboree

Store Information 382-7141 Downtown

Follow the values all around the store . . . a jamboree of money-saving values. Check this page and remember, there'll be many more values that won't be advertised . . . such outstanding, timely items they just had to lead off Eaton's 2-week BARGAIN SPOT JAMBOREE.

Opening Hour Specials

On Sale 9:00 a.m. to 10:00 p.m.
While Quantities Last
No Phone or Mail Orders, Please
Personal Shopping Only

Reg. 1.19
6" or 8" Wrenches
Shop now for these adjustable wrenches with drop forged jaw.
Opening Hour Special, each **69c**
Hardware, Lower Main Floor

9-Pce. Tumbler Caddy Set
Set of 8 glasses in black and white design. Complete with caddy.
Opening Hour Special, set **9.95**
China, Main Floor, Home Furnishings Building

Reg. 3.49
Men's Work Shirts
Doeskin long sleeve work shirts with 2 chest pockets. Check patterns in blue or red. Broken sizes 15½ to 17½. Limit 2 per customer.
Opening Hour Special, each **1.99**
Downstairs Budget Store

Reg. 5.95
Flannelette Blankets
Save now on flannelette sheet-blankets for your camping trips. Washfast colors of blue, green or yellow. Mothproof. 70"x90".
Opening Hour Special, each **3.99**
Household Linens, Third Floor

Reg. 1.59
Slug Bait
Protect your garden, shop now at Eaton's for Corry's slug bait. 2¼-lb. box.
Opening Hour Special, box **1.19**
Garden Shop, Main Floor, Home Furnishings Building

Reg. 99c
Boys' Briefs
Fine ribbed combed cotton. Reinforced with nylon. White only. Sizes 10-12, 14-16.
Opening Hour Special, each **19c**
Boys' Wear, Third Floor

Reg. 4.00
Caron Cologne Mist
In fragrances of Bellodgia, Muguet du Bonheur, Fleurs de Rocaille. 2-oz. size.
Opening Hour Special, each **2.89**
Cosmetics, Main Floor

Save Now
Transistor Radios
Vagabond AM pocket radio with contoured cabinet in polystyrene with tinted dial cover. Has 5 transistors, on-off/volume controls, tuning knob, 2½" full range PM speaker. Comes complete with 9-volt battery.
Opening Hour Special, each **4.99**
Radios, Main Floor, Home Furnishings Building

Reg. 89c
Arrid Spray Deodorant
Stops odour, checks wetness. Buy now and save on the 3-oz. size.
Opening Hour Special, each **44c**
Drug Sundries, Main Floor

Reg. 1.48
Women's Moccasins
Comfortable moccasins with vinyl uppers and composition soles. Choose from beige, tan or blue colors. Sizes 5-9.
Opening Hour Special, pair **89c**
Downstairs Budget Store

Reg. 1.99
Girls' Swim Suits
Clearance of one-piece swim suits in solid or stripe. Assorted colors. Sizes 2, 3, 3x.
Opening Hour Special, each **79c**
Children's Wear, Third Floor

Clearance
Fashion Jewellery
To wear with your summer costumes. Choose from a selection of pins, necklaces, earrings from a renowned Canadian manufacturer. Limit 5 per customer.
Opening Hour Special, each **19c**
Jewellery, Main Floor

Reg. 1.98
Blank Cassettes
Stock up now on these blank 60-minute cassettes. Shop early for this special.
Opening Hour Special, each **99c**
Radios, Main Floor, Home Furnishings Building

Reg. 3.25
Color Slide Film
35mm 20 exposure roll. Processing included. Limit 2 rolls per customer.
Opening Hour Special, each **2.09**
Cameras, Main Floor

Reg. 89c
Colored Pencils
Eaton's colored pencils with extra thick lead. 8 in a package.
Opening Hour Special, pkg. **29c**
Stationery, Main Floor

4-Pce. Chip and Dip Caddy Set
Attractively designed in black and white. Complete with stand and holder. A thoughtful and welcome gift idea.
Opening Hour Special, set **9.95**
China, Main Floor, Home Furnishings Building

For Summer
Women's Shorts
Stretch nylon short shorts. Also some Bermuda length pull-on styles in the group. Elastic waist, they're machine washable. Broken sizes.
Opening Hour Special, each **88c**
Downstairs Budget Store

Reg. 2.49, 3.98
Printed Polyester Crepes
Washable easy-care polyester crepes for lovely blouses or dresses. A good color selection to choose from. 45" wide.
Opening Hour Special, Yd. **1.19**
Fabric Garden, Third Floor

Reg. 89c
Women's Briefs
Stretch nylon briefs in a jacquard eyelet pattern. Braid elastic at waist and leg. White, pink or blue. One size fits to 40" hip.
Opening Hour Special, each **49c**
Lingerie, Floor of Fashion

Reg. 3.99
Men's Work Pants
Permanent press heavy drill work pants, full cut, Sanforized and with tunnel belt loops. Assorted colors. Waist sizes 32-40.
Limit 2 per customer.
Opening Hour Special, each **1.99**
Downstairs Budget Store

All Values in This Section Priced at 2.88 each or group

Infants' Shortalls
Reg. 3.98. Boys' and girls' shortalls in easy-care stretch terry. Red/white. Sizes 12, 18, 24 mos.
Sale, each **2.88**
Infants' Wear, Third Floor

Boys' Jackets
Reg. 5.98. Fortrel jackets that are machine wash 'n' dry. Knit waist, cuffs and collar. Broken sizes and colors. 8-16.
Sale, each **2.88**
Boys' Wear, Third Floor

Bib Front Shorts
Reg. 3.99. Children's cool-to-wear shorts in Polyester and Acrylic no-iron denim knit. Red, lilac or navy, orange, gold. Sizes 4-6x.
Sale, each **2.88**
Children's Wear, Third Floor

Boys' Knit T-Shirts
Permanent press T-shirts with short sleeves and crew neck. Assorted colors. Sizes S.,M.,L.
Sale **2 for 2.88**
Boys' Wear, Third Floor

Martex Bath Towels
Reg. 6.98. "Loveknots" bath towel in sheared finish all cotton terry. Jacquard design in contrasting colors. Verdian green, sunburst orange, gold. Sale, each **2.88**
Hand size. Sale, each **1.99**
Face size. Sale, each **75¢**
Household Linens, Third Floor

Women's Bras
Reg. 5.00 to 6.00. A selection for all your summer wear. Tricots, laces, Lycras. Broken sizes and colors.
Sale, each **2.88**
Foundations, Floor of Fashion

Knit Fabrics
Reg. 3.98 to 6.98. A group of discontinued knits. Choose from polyesters, wool/poly blends, and many more. Plain weaves, ribs, prints, novelties. Washable. Easy care.
Sale, yard **2.88**
Fabric Garden, Third Floor

Women's Shells
Reg. 3.48. Comfortable polyester shell styled with scoop neckline. Sleeveless. Satin appliqué at front. Machine washable. Brown, red, blue, navy. Sizes S.,M.,L.
Sale, each **2.88**
Downstairs Budget Store

Girls' Knee Socks
Reg. 1.50. Denim look or bright colors. In orlon and nylon blend knee socks, also navy, brown, black. Sizes 9-11 (fits shoes 5-9).
Sale **3 pairs 2.88**
Girls' Wear, Third Floor

Panty Hose
Sheer plain knit panty hose with reinforced panty. Have sandal foot to wear with open shoes and sandals. Tender beige, mocha, taupe. One size fits 105-140 lbs.
Sale **3 for 2.88**
Hosiery, Main Floor

Women's Dusters
"Cracked Ice" cotton dusters in assorted prints. Lace trimmed. Peter Pan collar. Puff sleeves and patch pockets. Sizes S.,M.,L.
Sale, each **2.88**
Downstairs Budget Store

Women's Jeans
All cotton jeans with domed front opening, modified flare leg, belt loops. Machine washable. Navy only. Sizes 10-16.
Sale, each **2.88**
Downstairs Budget Store

Girls' Tops
Reg. 2.98-5.98. Selection includes blouses, T-shirts, sweaters, short or long sleeves. Washable. Broken sizes 7-14.
Sale, each **2.88**
Girls' Wear, Third Floor

Sterling Silver Charms
Reg. 3.50 to 4.00. The always welcome gift, for yourself or for someone you know. Styles include Totem Pole, Dogwood, Empress Hotel, Map of B.C., Canada Maple Leaf, and others.
Sale, each **2.88**
Jewellery, Main Floor

Women's Handbags
A large selection of assorted styles and colors. Choose from plastics and vinyls.
Sale, each **2.88**
Downstairs Budget Store

Men's Dress Hosiery
Banlon dress hosiery with fancy side stitching, elastic reinforced. Soft and absorbent. Colors of white, black, grey, brown, plum or copen. Stretch size 10-12.
Sale **4 pairs 2.88**
Downstairs Budget Store

Men's Sport Shirts
Permanent press sport shirts with short sleeves, long-point collars. Plains and fancies. Assorted colors. Sizes S.,M.,L.,XL.
Sale, each **2.88**
Downstairs Budget Store

Linen Tea Towels
Reg. 6 for 1.99. All linen tea towels in bright rainbow stripes. No lint.
Sale **12 for 2.88**
Downstairs Budget Store

Boys' Bathing Suits
Reg. 1.99. Your choice of 3 styles. Stripes, solid denim colors or panel stripes. All are stretch fabric with drawstring waist. Assorted colors. Sizes 8-16.
Sale **2 for 2.88**
Downstairs Budget Store

Women's Canvas Shoes
Two-eyelet tie shoes with canvas uppers, rubber soles and heels. White, beige and navy colors. Sizes 5 to 9.
Sale, pair **2.88**
Downstairs Budget Store

10" Teflon Frypan
Handy size. Buy more than one at this low price. Bakelite handle.
Sale, each **2.88**
Housewares, Lower Main Floor

Bath Mat Sets
Reg. 3.99. All cotton chenille sets with oval shape non-skid fringed mat. Washable. Choose from gold, rose, white, green, purple colors.
Sale, 2-pce. set **2.88**
Downstairs Budget Store

Plastic Fondue Plates
Colorful plates in sets of four with forks.
Sale, set **2.88**
Housewares, Lower Main Floor

Women's Panty Hose
Nylon stretch panty hose in assorted styles and colors. One size or sized styles in the group.
Sale **4 for 2.88**
Downstairs Budget Store

Terry Dish Towels
Reg. 4 for 1.99. Colorfast and lint free. Washable. Colorful patterns.
Sale **8 for 2.88**
Downstairs Budget Store

Values in This Section Priced at 4.88 each or group

Feather Pillows
Plump duck feathers and down-filled pillows in standard 21" x 27" size. Floral ticking.
Sale, each **4.88**
Household Linens, Third Floor

Acrylic and Rayon
Blankets
Reg. 6.99. Acrylic and rayon blended blankets with acetate binding. Washable. Gold, pink, green or blue colors. 72" x 84" size.
Sale, each **4.88**
Downstairs Budget Store

Girls' Pants
Reg. 5.98-6.98. Styled with flare legs, cartoon look or solid zip fronts. Some split knee styles. Pinwhale cord, brushed denim or cotton. Broken sizes 7-14.
Sale, each **4.88**
Girls' Wear, Third Floor

Cheese Boards
6" round cheese boards with attractive glass dome.
Sale, each **4.88**
Housewares, Lower Main Floor

Women's Sleepwear
Includes baby dolls and shift gowns in light summer cottons. Lovely assorted prints. Sizes S.,M.,L.
Sale **2 for 4.88**
Downstairs Budget Store

Kitchen Tool Sets
7-piece stainless steel sets with hanging rack. Plastic handles.
Sale, set **4.88**
Housewares, Lower Main Floor

Twin Size
Mattress Pads
Reversible mattress pads with anchor bands. Keeps mattress fresh and clean. Machine washable. White only.
Sale, each **4.88**
Downstairs Budget Store

Men's
Flannelette Pyjamas
Reg. 5.99. Permanent press, machine wash and dry. Have elasticized waist with button closure, balloon seat. Assorted patterns. Red, blue or tan. Sizes A.,B.,C.,D.,E.
Sale, each **4.88**
Downstairs Budget Store

Spice Racks
Wooden spice racks with two shelves, one drawer. Bottles extra.
Sale, set **4.88**
Housewares, Lower Main Floor

Tote Bags
Extra heavy vinyl with riveted handles. Zipper closing. Colors of red/black, blue/black, white/black. One size only.
Sale, each **4.88**
Notions, Main Floor

Values in This Section Priced at 7.88 each or group

Boys' Knit T-Shirts
Polyester/cotton T-shirts, made in Canada. Short sleeves, low crew neck. Stripes of red/white, navy/white, mauve/white. Sizes 8-16.
Sale **3 for 7.88**
Downstairs Budget Store

Salad Bowl Sets
1-piece wooden salad sets complete with bowls and server.
Sale, set **7.88**
Housewares, Lower Main Floor

Hooded Cardigans
Acrylic knit cardigans in popular long length. Medium weight. Purple or scarlet colors. Sizes S.,M.,L.
Sale, each **7.88**
Sportswear, Main Floor

Chrome Towel Poles
Keeps bathrooms neat and tidy. Has 2 stirrups and 2 towel bars.
Sale, each **7.88**
Housewares, Lower Main Floor

Women's
Fortrel Pants
Pull-on style. Elastic waist, flare leg, split knee. Machine wash and dry. Summer colors of pink, blue, navy, beige. Sizes 10-18 collectively.
Sale, each **7.88**
Downstairs Budget Store

Men's Jackets
Clearing from regular stock. Assorted styles, colors and fabrics in the group. Sizes 36-46. Shop early!
Sale, each **7.88**
Men's Wear, Main Floor

Fortrell Filled
Comforters
Lovely floral comforters in twin and double bed size with plain backing.
Sale, each **7.88**
Household Linens, Third Floor

Carving Boards
Large 12" x 18" wooden carving boards with spikes. Buy one for yourself or for a gift.
Sale, each **7.88**
Housewares, Lower Main Floor

Boys' Flare Pants
Dressy wash and wear pants in solid shades or in check pattern. Sizes 8-18.
Sale **2 for 7.88**
Boys' Wear, Third Floor

Women's Robes
An assortment of summer robes, many styles to choose from. Krinkle crepes and polished cottons in the group. Broken sizes.
Sale, each **7.88**
Downstairs Budget Store

BUY LINE/388-4373

Store Information 832-7141
Residents of Cobble Hill, Jordan River, Port Renfrew and the Gulf Islands, call toll free
ZENITH 15000

WEATHER
Tonight: Cloudy
Sunday: Cloudy, Sunny Periods

Victoria Times

WEEKEND EDITION
20 cents

89th YEAR No. 14 ★★★ VICTORIA, B.C., SATURDAY, JUNE 24, 1972 ★★★

GABRIOLA: 'EVERYONE GETS SAY'

By CLEMENT CHAPPLE and HUMHRY DAVY

GABRIOLA ISLAND — Municpal Affairs Minister Dan Canpbell told a packed community hall here today that every one will have their say on a controversial subdivision proposal — if it takes all week.

He is conducting the public hearing he ordered himself on an application from Gabriola Wildwood Estates Ltd. to develop about 550 lots on 250 acres at the south end of this island near Nanaimo.

More than 160 briefs were presented in advance of the hearing and Campbell told 300 persons jammed in the hall these were divided about equally for and against the project. Another large batch of briefs was turned in this morning.

The developement had earlier been turned down by the Nanaimo Regional Board following a public hearing where number of Island residents opposed it. Campbell subsequently ordered the second hearing.

First to present views today was the developer, represented by lawyer Allan McEachern of Vancouver.

Gabriola Island is land like any other in the province and should get no special consideration when the time comes for land owners to develop their property, he said.

But Campbell disagreed when McEachern said "subjective" opinions of Island residents should not be a factor in approving or turning down the subdivision.

Quoting the Municipal Act the minister said criteria for approval should be "both subjective and objective."

Despite Campbell's suggestion that future costs, general betterment of the environment and community goals should all be weighed in his decision, McEachern said there should be "no distinction between this land and any other land in the province."

"There's no reason why Gabriola Island should be treated any differently than Delta, White Rock or Surrey," said the lawyer.

Earlier he had said that "it's going to be impossible to keep Gabriola as a private club for the exclusive use of those who now live there."

He promised the developer would meet all regulations and the island's water supply elsewhere would not be affectede, one of the major fears voiced by opponents.

Among briefs from opponents filed early and released to the press is one from the Sierra Club which says all British Columbians have a stake in how the Gulf Islands are developed.

The Sierra Club was represented by Norman Jackson

Continued on Page 2

FLOODING WATERS rising over sandbags caused dike builders to flee, above, as the Susquehanna River breached the defences around Wilkes-Barre, Pa., while in Pottstown, Pa., volunteer firemen had to carry Mrs. Carmela Giacchette, 75, below, through the rising waters after she refused to leave her partially-submerged home.

U.S. Flood Toll 80: Worst Still to Come

Times News Services

Eighty persons have been killed and more than 120,000 driven from their homes by the floodwaters of one of the most destructive storms in the history of the eastern seaboard of the United States.

Damage has been estimated as approaching the $2 billion mark — $1 billion in Pennsylvania alone, where the worst was yet to come along the Susquehanna River as record-breaking crests surged downstream.

In Maryland, Gov. Marvin Mandel said he never had seen such destruction. Gov. Linwood Holton said the damage to Virginia was $160 million, making the storm the most costly in the state's history. The minimum damage estimate in New York state was $24 million, including $17 million in Allegany County.

Those four states and Florida were declared by President Nixon to be disaster areas.

SOME BRIGHT SPOTS

Meanwhile, rains that for a week soaked the Northeast from Virginia to New York subsided. Tropical storm Agnes which created the disaster was absorbed by another weather system over central Pennsylvania and torrential downpours — dumping up to 11 inches in one hour — were turned into occasional showers.

Water levels stabilized in southern New York and were receding at some upriver towns in Pennsylvania. In some areas, especially western Pennsylvania, flood control dams were preventing more widespread damage.

But new problems also arose. The water filtration system in Richmond, Va., was knocked out and the storage supply was expected to be exhausted by early today. After that, the city's 220,000 residents will have to depend on water distributed at fire houses from four pure springs near the city.

Water supplies also were low at 10 Pennsylvania cities.

Today and Sunday looked even worse for those along the Susquehanna River Valley, which cuts through the heart of Pennsylvania and Maryland, and the Ohio River Basin, one of the most industrialized waterways in the world.

The Susquehanna rose to almost twice its flood stage at Wilkes-Barre in the hard-coal region of northeastern Pennsylvania and forced more than 60,000 people from their homes. Eight bridges along a 20-mile stretch were under water and the city was cut in two. Minor fires broke out Friday night and firemen couldn't get to some of them.

The crest will move along the Susquehanna for the rest of the weekend, threatening first one town and then another. The likely danger spots already have been evacuated.

The floods affected about 9,700 square miles in the southern tier of counties of New York — about one-fifth the state.

Flood waters crept into Pittsburgh for the first time Friday night. The final edition of The Post-Gazette, the city's morning newspaper housed just two blocks off the river, could not be printed.

Officials predicted the Ohio would crest at Pittsburgh at 37 feet, 12 above flood stage. West Virginia and Ohio were next in line.

At Washington, the Potomac River was at its highest level since 1936, sandbags were placed around the Lincoln Memorial and other national treasures for protection and about 100 people were forced from their homes.

Bill 33 Boom Falls

Charges were laid in Vancouver Friday against three unions involved in the B.C. construction industry shutdown.

Charged under the B.C. Mediation Commission Act were locals 213 and 344 of the International Brotherhood of Electrical Workers, local 919 of the plasterers and Cement Masons Union and local 118 of the Heat, Frost and Asbestos Workers Union.

The unions were summonsed to appear in provincial court next month.

One of the electricians union locals was charged with unlawfully failing to notify members to return to, and to continue, their employment. The other unions faced a similar charge, plus an additional charge of unlawfully purporting to authorize a strike.

All four union locals are in the Vancouver area.

The charges follow the refusal by a number of B.C. construction unions to return to work after a B.C. cabinet back-to-work order was passed. RCMP officers last Tuesday raided several union offices to gather evidence.

Attorney-General Leslie Peterson said Friday the evidence is still being reviewed and that more charges could be expected, likely next week.

Two Vancouver lawyers were retained last week by the provincial government to lay the groundwork for possible charges under the act.

Penalties for conviction of violation of the act can result in $10,000 fines for unions and $1,000 fines for individuals.

A six-week lockout of the construction unions was lifted by employers June 14 but a majority of workers stayed off the job, abiding by their "no contract, no work" policy.

Leaders of International Woodworkers of America locals on the British Columbia coast held meetings Friday before returning to Vancouver today to vote on a "final offer from management.

Nine local union presidents are scheduled to vote with two regional officers on the

Continued on Page 2

Did Skyjacker Survive Jump?

PERU, Ind. (AP) — A young gunman who switched planes in St. Louis when a car rammed the first jet he hijacked bailed out with $502,000 ransom early today after airline officials taught him how to operat the parachute. Police think he may not have survived the jump.

Not long after the man left the American Airlines Boeing 727, the jump zone was pinpointed by air force radar and police began searching the rolling hills in this corn-producing area.

State police said the gunman may have had difficulty bailing out and said there was a report that bits of clothing and money were found in the airplane. Police speculated he may have tangled his clothing or parachute on the stairway ramp at the rear of the jetliner and fallen to his death.

Investigators in Chicago examined the rear passenger exit of the jet, the exit reported used by the hijacker. A. W. Jackson, American Airlines spokesman, said he could not confirm that blood, money or bits of clothing had been found.

The man, who commandeered the plane with a submachine-gun Friday night was given two parachutes.

The drop zone, located by a radar operator at nearby Grisom air force base, was about five miles southwest of here in a densely-wooded aera.

The air force radarman was taken aloft in a state police helicopter because he felt he could further isolate the drop area from landmarks showing on his radar screen.

Murder Victim Identified

RCMP today identified Anne Barbara Durrant, 20, of 3994 West 34th Ave., Vancouver, as one of two campers believed murdered at Radar Beach near Tofino.

Nanaimo RCMP said an autopsy was being performed this morning in Nanaimo to confirm the cause of death, believed to be gunshot wounds in the head.

Miss Durrant and an unidentified man, also believed to be in his 20s, were found Thursday afternoon by a man camping on the secluded beach about five miles south of Tofino.

The man, identified only as Morell, had noticed a rough lean-to in the bush about 200 yards from the beach on Wednesday.

He returned Thursday and, seeing no sign of life around the campsite, became suspicious and checked inside the lean-to.

He found the bodies still in sleeping bags inside the shelter.

INDEX

	Page
Births, Deaths	30
Church News	45
Classified	30-42
Comics	46
Entertainment	12-14
Family Section	26-29
Finance	8-10
Sports	15, 17
TV, Radio	31

UN Drafts Rap Against Israel

Times News Services

A proposal to condemn Israel was in the works today as the United Nations Security Council headed for a special session on the latest Middle East fighting.

The council president for June, Yugoslav Ambassador Lazar Mojsov, indicated he expected concrete proposals would be submitted at today's meeting. Some council members were in consultation on a resolution criticizing Israel.

The council started its debate on the Middle East with an urgent meeting Friday night requested by both Lebanon and Israel.

The three-hour session followed Palestinian Arab guerrilla raids into Israel Tuesday, Israeli air and artillery action and the capture of six Syrian and Lebanese army officers Wednesday, and an exchange of fire and more Israeli bombing Friday in which Lebanon reported 18 civilians dead.

An Israeli naval force patrolling in the Mediterranean off the southern Lebanese coast sank an armed vessel manned by Arab guerrillas Friday night, the Israeli military command in Tel Aviv said today. It reported that the Arab boat was engaged about 14 miles north of the Israeli border and that the Israelis returned without any casualties.

An Arab guerrilla report mentioned no sinking but said Lebanese and Israeli gunboats exchanged fire and flames were seen aboard the Israeli vessel.

Witnesses in Lebanon claimed the Israeli navy on

Continued on Page 2

NO PUSSY-FOOTING ON VANDALS

DES MOINES, Iowa (UPI) — To combat vandalism, officials of the Des Moines children's zoo announced today they will begin using a lion for a watchdog.

"We're not sure of exactly how we're going to work it yet," said zoo director Robert Elgin. "But these acts of vandalism this year are just nauseating."

Elgin said the decision to use a lion as a watchdog follows the theft of a valuable hawk trained for falconing. He said the theft Friday night "was the last straw."

B.C. Exports Could Sink as Pound Floats

Times News Services

Britain's decision Friday to allow the pound to float free could seriously damage British Columbia's forest products industry, says the president of the Council of Forest Industries of B.C.

Gordon Draeseke said in Vancouver the real meaning of Britain's decision to float the pound should be watched in New York's Wall Street, not London.

He said the eventual position of the Canadian dollar in relation to the U.S. dollar is the important worry in considering the $115 million in forest products exported to Britain last year.

"The Canadian dollar is too high now and any increase in its value would have a serious adverse effect," he said.

He added that each point the Canadian dollar goes above parity with the U.S. costs B.C. forest firms $14 million, because 80 per cent of provincial production is exported in U.S. dollar terms.

Draeseke said import and export trade will be affected by the floating pound and the prospect it might eventually be devalued. Last year, B.C. products worth $171 million went to Britain and British goods valued at $51 million came back.

Draeseke stressed that forest products are a commodity that Britain must import, whether from Canada, Scandinavia or Russia.

He said a possible danger was a move by Scandinavian countries, who can provide similar forest products, to adjust currencies to give them a favorable trading position in Britain.

J. A. Butterfield, marketing director of Placer Development Ltd., doubted that the British move will lead to any diversion of mineral cargoes now en route to the United Kingdom.

"Given enough time all the factors of trading tend to bring things into balance," Butterfield said. In the short term, and several weeks or months may be involved, some adverse impact on those shipping abroad might result."

B.C. mineral exports amounted to $22 million in 1971.

Henry Bow, of the international exchange department of the Bank of British Columbia, said the move tended to put more pressure on the U.S. dollar.

Sterling, he added, will go lower although there is some evidence the floating arrangement resulted as a counter to speculator pressure on the pound that forced it to levels that were not justified by other economic factors in Britain.

The British move could be detrimental to B.C. fisheries exports to Britian, valued last year at about $9 million, said E.L. Harrison, executive vice-president of B.C. Packers Ltd.

This uncertainty, when coupled with Britain's move into the European Common Market that will likely substantially increase a present 13 per cent tariff on fish imports, could mean future trouble, he said.

Britons, who are fond of canned salmon, purchase more from Japanese canneries than from Canada. The United States is another exporter to Britain and any change in the Canadian-U.S. dollar picture resulting in a higher value for the Canadian currency would also be harmful, he said.

The other side of the coin is the prospect that a cheaper British pound would lower the price of British products exported to Canada. Some $51 million worth of British goods entered B.C. customs ports last year, the largest category being motor cars, motorcycles and bicycles, which accounted for about $10 million. Whisky and spirits worth $3 million came into B.C.

In Paris, treasury and banking leaders from 10 European countries, including Britain, met today and mapped plans to

Continued on Page

It's hard enough to learn Swedish without trying to save India

What We Need Is Fear

By Ben METCALFE From a CBC Talk

While it may be true that the first United Nations Conference on the Human Environment ended in hope, it isn't necessarily true that that was the best way for it to end.

For the thousands of delegates, officials, advisers, environmentalists and just plain freaks who went to Stockholm, that would mean that they had got nothing more from the conference than they had taken to it in the first place.

For many, it would be less.

If there was one prevailing idea at Stockholm, one clear and astonishing realization, it was the thought that it is too late now for toying with such sticky little sentiments as hope. Where there was only hope — there was death.

Something else was needed; but even the word "action" sounded a little too glib in that context — if action" only means passing pious resolutions of principle, or declaring moratoriums on the killing of whales, or urging confused housewives to recycle the garbage.

Some action was taken, of course — or what passes for action — like urging the nuclear powers to stop testing their weapons. And France made the most apt comment on that one by declaring, even before the debate started, that she would go ahead with her tests regardless of the sentiments of the conference.

Ir was pretty difficult after that piece of arrant cynicism (and the passivity with which it was accepted) not to share France's contempt for the conference — although some managed to resist the fashion.

Even so, it was no longer possible to hope.

No — instead of ending in hope it would have been better, perhaps, if Stockholm had ended in fear. Rock bottom fear.

There just wasn't enough fear in Stockholm during those eleven gorgeous Scandinavian days. The weather was too good for a start. And the city was too neat and tidy. And the Swedes too nice — except perhaps to the Americans, who were dreadfully upset that the Swedes should raise the question of ecocide in Vietnam.

There was another amusing paradox — that the Americans should say that a world environment conference is "the wrong forum!" for the subject of ecocide, and, you know, Russell Train almost made his objection sound reasonable!)

The entire conference was haunted by the future — after all, that's what it was supposed to be all about — but the present was so overwhelmingly pervasive that nobody was really scared by the ghosts of disasters yet to come.

When you weren't wading knee-deep through the papers and books and films and leaflets (God, I hope somebody re-cycles the paper from the conference) you were too busy rapping with new friends, dodging other people's gored oxes and betes noir, getting to and fro, perusing agendas and amendments, or eating or looking for bargains in that beautiful Swedish glassware.

Some of us even went to the opera and the ballet to recover our bias for the past, and when you sat on the cool veranda of the Grand Hotel with a superb omelette and a cold bottle of Niersteiner and watched the delegates' wives in their pretty new frocks digging into mountains of fat shrimp, you would surely wonder what all the fuss was about anyway. Isn't life pretty good — right now? And are you going to the Canadian Government reception tonight — or to that awful Third World demonstration? Take your pick, darling. Life's pretty short, and there's no second act. It's hard enough to learn Swedish without trying to save India.

If there was any laughter, it was slightly bitter, like when the Imperial Oil executive said, at the Canadian reception, "Thank God the government is looking to industry for the answers — and not to all these environment freaks!"

And that, my friends, is how the First United Nations Conference on the Human Environment really ended.

Exactly how it began.

And you can call it what you like.

viewpoint

Compromise Certain As NDPers Wrangle

By DOUGLAS FISHER

Have you noted an oddity in the controversy within the New Democratic Party, over what, if anything should be done to curb the Waffle and its two maestros of the media, Mel Watkins and Jim Laxer?

The federal party is not full centre in the dispute. Neither the national leader, David Lewis, nor the federal caucus has been to the fore. "Why should we be," replied one of the MPs, "the Waffle is an Ontario problem."

But one argument for urgency of action against the Waffle, at least as the Ontario executive of the party put it, was the forthcoming federal election. The Waffle it was asserted, had been an embarrassment in the Ontario election last October.

If unchecked, the Waffle left the party open to a Canada-wide criticism. What is NDP policy—and where does the Waffle policy fit in it?

Across Country

The New Democrats have 25 MPs—eight from B.C. — seven from Saskatchewan — seven from Ontario — three from Manitoba. Although the Waffle is strongest in Ontario, especially in Toronto, it does have activists in these other provinces.

None of the 25 MPs is a Waffler. Indeed, only a couple of them seem sympathetic to the Waffle — perhaps Tommy Douglas, the former party leader, and Andy Brewin, the veteran Toronto MP. Hatterby David Lewis has been as uncompromising about the Waffle as his son Stephen, the Ontario party leader, but he seems content to leave the disciplining of the Waffle to the Ontario branch of the party.

Short-range or long-range, the federal party, and particularly the caucus members up for re-election, would seem to have the most to lose if the Waffle is a divisive element and an embarrassment. And only Harold Winch of the 25 MPs, is declared as a non-runner.

Joint Caucus

Then why is there not a joint caucus position on the Waffle? Why has there not been statement about the issue from the federal executive of the party?

The answer to these questions seems to have several parts. There isn't any basic unity on the issue within the caucus. Despite an overwhelming distaste for the Waffle in the caucus, this is not enough to bind the MPs around a coherent counter action. One must assume that if the group did stand together strongly on the issue, it might have a powerful effect upon the hundreds of Ontario members of the party who are in a quandary about whether to be tough or compromising with the Waffle.

Some of the federal reluctance comes simply from the cautious temper of this group. Many of the MPs, notably from the west, look upon the Waffle as a responsibility of the two Lewis leaders. Some of them are frightened by the sympathy towards the Waffle which has swelled up in the general membership of the party across the country, at the idea of purging the bravest, most outspoken socialists in the country.

Oldtimers Respond

This sympathetic response is keenest among many members whose roots go back to the CCF days. Such veterans are easily reminded of the evangelical righteousness of a people's movement and repelled by a pragmatic political party which goes after votes in the great centre group of citizens. Many of these Waffle sympathizers are critical of the trade union role in the NDP and because it is the trade union leadership which most wants to scalp the Waffle they are skeptical. This skepticism is reinforced by the mixed blessing which the labor-NDP band has been politically, and by the belief that it is a few leaders of the really big unions who have forced the Waffle matter to a crisis stage.

At the federal NDP convention in April, 1971, which chose David Lewis, there were several surprises. He did not win easily, despite massive union backing. And Jim Laxer, the Waffle candidate, did much better than forecast. The Waffle pointed to the high Laxer vote as proof that a large portion of the party was committed to Waffle ideas. Some saw the Laxer vote more as an expression of antagonism and frustration over the domination of the Lewis family and their union backing.

Too Large to Knock?

Whatever its well-spring, much of the scrambling for a compromise before the big Orillia meeting this weekend is ascribable both to those who feel the Waffle is now too large to knock down, and to those who see beyond the issue that the federal leadership of David Lewis, for certain, and perhaps of Stephen Lewis, provincially, is in doubt. There is a powerful urge to be the savior of the party and to be well placed when determining the successors to the leadership ports.

A likely consequence, beyond a near certain compromise at Orillia which will allow waffle survival within the NDP for a few good intentions of responsibility and common sense expressed by Jim Laxer, is an even stronger bid by this young history lecturer for the federal leadership in the party's 1973 convention.

Puritan Ethic Be Praised

By DENNIS BRAITHWAITE

God bless the Puritan ethic, what's left of it; for without it, life would be scarcely worth living.

The current Harper's has a piece about GM workers in Lordstown, Ohio, who went on strike because they could no longer stand the deadening effect of performing only one little operation on the assembly line. Their slogan: Humanize Our Jobs!

Time magazine reports a crisis in the dress industry caused by shoddy workmanship, again because operators are given only a part of the garment to work on and thus are deprived of any sense of fulfilment from what they are doing.

We are out of the industrial age, or almost out, but have not yet entered its successor, the computer age of technology. In this twilight period, workers are not quite redundant in the technical sense, but are denied any kind of work that satisfies man's instinct for accomplishment. They are, as Charlie Chaplin prophetically portrayed them in Modern Times, simply a part of the machine.

Automation of industry is being held up in some cases because managment fears the political consequences of the lay-offs it must inevitably cause. That is the principal issue in the technicians' strike against the CBC; the corporation knows it can operate more efficiently, but doesn't dare begin replacing, men with machines.

In such situations, even if the employer can guarantee that no presently employed worker will be laid off, there is often a union in the plant demanding the number of jobs over which it has jurisdiction be kept constant. Here the union and its members find themselves with different, even opposing, objectives, and this puts a strain on labor solidarity.

Sociologists talk a lot about problems arising from the new leisure; what about the problem of no jobs at all?

One doesn't need to be a sociologist or a seer, however, to imagine the social changes that will follow upon the general automation of industry. The concept of the male breadwinner will be finished, and probably with it will go the nuclear family that is the backbone of today's consumer economy. Young people who have begun forming communes are giving us a preview of what life may be like 30 years hence.

If there are (comparatively) no jobs, what will everybody do? By chance or design, the federal government's Local Initiative and Opportunities for Youth programs are providing an answer. Where no work exists, work must be created. Significantly, the jobs the government is underwriting are not dull and repetitious, but interesting, innovative, challenging.

Am I saying that in the future machines will do virtually all the work and people will devote themselves to projects of one kind or another, compensated by the government? It looks that way. No population can live a life of leisure, that's out; we would all go bananas in six months.

But if we can live useful (in the relative sense) active, fulfilling Puritan-ethic-satisfying lives — if, in short, we can live as the leisured class has always lived — the thing might work.

Won't that be socialism? Probably; but you already knew socialism was coming, in one form or another, didn't you?

Communes are giving us a preview of what life may be like 20 years hence

New National Park Fees Dampen Camping Spirit

By JOHN EWING

Before we get into an outline of recreational vehicle construction, let's sound an editorial note.

As of Monday, basic campground fees in Canada's national parks have been increased by 50 cents to $2 a night. For a campsite with electrical outlet the fee goes from $2 to $3; with individual electrical, water and sewer outlets the jump is a whopping $1.50 a night to $4.

Why the increase? Simply to reduce the competition with private operators, says L. H. Robinson, western regional director of the national and historic parks branch of the department of Indian affairs and northern development.

Robinson's answer only invites another, rhetorical, question — why shouldn't our national parks offer substantially lower rates than private campgrounds? After all, we as taxpayers own the national parks; why should our civil servants gouge us to camp in them?

If the private operators feel they must charge high rates that's their lookout. Those who prefer their services will support them — and if there are not enough to do so why should the government shore them up?

One begins to wonder if indeed it is the private camping operators that are the source of government concern. It might rather be the powerful hotel-motel-real estate interests, the so-called developers who feel threatened by the growing popularity of motor camping.

This isn't so much free enterprise as socialism for the rich. Let's all petition Jean Chretien, minister of Indian affairs and northern development, for a preview of this price hike, especially that hookup charge.

It must be admitted that the $2 basic fee only brings national parks in line with B.C. provincial campgrounds — and national facilities tend to be far superior (as do those of say Washington state). In fact, that year-old provincial rate has now been extended to 12 more parks, making a total of 65 with the charge and 40 without.

Mao's Cradle: Mecca of Ghosts

The New York Times News Service

To the American visitor Yenan in many ways seems like a city of ghosts but not, it should be emphasized, like a ghost town.

This cradle of Mao Tse-tung's successful Communist revolution deep in the sand-hued hills of northwest China is booming. It has not yet got back to its population peak of the days when Mao Tse-tung brought his battle-hardened veterans of the Long March to rest here in 1936. But it reportedly gained 25 per cent in population in the last two years — up from 40,000 to 50,000 — and in the five previous years it gained 10,000. Now it is within shouting distance of its former total of 75,000.

There is a great new museum to house the simple artifacts associated with Mao's Yenan period, and a new block-long hotel, four or five stories high, is going up to house the thousands expected to make the pilgrimage to Yenan. All this is a far cry from the simple caves hewn out of the narrow valley walls where Mao Tse-tung and his associates lived in the Yenan period, which endured from 1936 to 1948.

But in the rise of Yenan as a tourist mecca, as a spot where distinguished foreign visitors come to pay homage to the birthplace of the Chinese revolution, it seems to one visitor at least that something has been lost — something of the simple spirit of those times.

As the guides, young and often born long after the Long March was completed, run through their ritualistic stories, the life and spirit of those distant times seems somehow to turn into banality and the personalities take on the lustre of textbook heroes rather than figures of life and blood.

Nor is this all. The turn of political events has taken a toll. Not all those who came to Yenan with Mao are still remembered with warmth and respect. There are many empty chairs around the council tables and not infrequently the photos on the walls do not show the comrades seated at their deliberations but rather the empty tables before the meeting opened.

True, some figures remain. Mao, of course, dominates the scene. He is shown with Premier Chou En-lai and also with his old comrade-in-arms Chu Teh. There are portraits of Mao and Wang Chen and there is an occasional picture in which the Chairman's wife, Chiang Ching, appears. But that is just about it unless some secondary figures were missed in a tour of the various caves where the Chairman lived and where the party and its armed forces had their headquarters.

There are other ghosts for Americans familiar with the brief history of wartime co-operation between the Chinese Communists and the United States. Nowhere is there any mention of the famous Dixie Mission — the U.S. observer team that lived in Yenan in 1944 and 1945. There is no mention of its head, the redoubtable Col. David Barrett, nor of its sometimes members, John S. Service and John Paton Davies. Inquiries draw a blank look.

No one has heard of the Dixie Mission but finally "the United States observer mission" brings a flicker of recognition and finally, indeed it is possible to track down the caves where its members lived. The caves are marked with a plaque that says that this is the hostel that was used by the protocol department of the party from 1937 to 1946.

There are a few other traces of U.S.-China co-operation. In nearby Sian there is an old worker who recalls meeting an American member of the observer team who was in Sian to deliver some radio signal equipment. But in Yenan itself the traces have worn thin with the passage of time.

Indeed there are very few people still resident in Yenan who remembered clearly those times. Most of the older ones have died and so much has happened since that the young must learn the story from textbooks.

And so it is that while Yenan grows into a more and more important provincial manufacturing town and a tourist spot, the ghosts of the past walk the narrow valleys and haunt the caves which now as then are the principal habitations of these valley folk.

FOLKSINGER Joan Baez, declaring it was against her principles but she came anyway, was in Washington Thursday to take part in a massive anti-war demonstration called Ring Around the Congress, a protest by women and children against the bombing of North Vietnam. More than 2,000 people took part in the all-day event.

Stastistics Lacking, So Children Starve

BY JAMES STERBA

CHAKHCHARAN, Afghanistan (NYT) — The boy's spindly body sank slowly to the dusty gravel road. He lowered his head to the pebbles, resting his sunken cheek on his hand. His dry cracked lips did not close. He tried to cover his bare feet, but the torn, dirt-encrusted rags he wore were not long enough. He placed an empty tin can, his only possession, near his stomach. And then he started to cry.

Fifty feet away, near a mud building, another small boy laid motionless in the mid-morning sun. In a ditch 20 yards away was another tiny rag-covered body and beside it another boy, perhaps six years old, who sat on his haunches and stared blankly at the road, his eyes not following two bearded men as they coaxed their sagebrush-laden mules toward the bazaar.

The final days of life for the sick and starving children in this small dust-swept provincial capital in the barren, famine-struck hills of central Afghanistan are spent pleading for a nugget of mutton fat from the town butcher, drinking water from a mud puddle, dodging the flailing sticks of the newly arrived wheat, flour, onion and tomato sellers, picking a precious few spilled grains of rice out of the dirt, and trying to swallow roots and sharp toxic grass that swells their faces and puffs their eyelids nearly shut.

The final nights are spent stumbling from mud house to mud house, knocking on locked doors and gates moaning for food and warmth, and huddling in corners of abandoned buildings to escape the cold wind.

The final hours are spent alone.

No one knows how many children, abandoned by parents who had no food for them, have died or are dying in Chakhcharan, in the surrounding hills in central and western Afghanistan. Fewer are dying now. Roads are opening and food is beginning to trickle in.

However, after two rainless years followed by a severe winter, the symbols of the past few months here have been the sounds of once strong and proud men crying and the sights of veiled women grazing like animals on field grass and of children lying like tiny rag heaps beside roads.

It is a quiet tragedy in an isolated part of an undeveloped, landlocked country — a crisis probably compounded by the facts that Afghanistan minds its own business, although not very well at times, and that the suffering there has been dwarfed by the continuing misery on the neighboring Indian subcontinent.

The United States, several European countries, the Soviet Union, and a few other nations responded with wheat shipments and advice to reluctant pleas from the sluggish Afghan government for emergency aid late last fall. But except for the work of a few diplomats and government officials, and the impassioned pleas of a handful of U.S. and West German peace corps volunteers living in the worst-hit areas, the response has been modest, low-keyed and slow-moving.

There has been little of the urgency and attention that accompanies similar catastrophes in other countries that have in the past been linked to a cause, a war, political villainy, or a strategic contest between world powers.

Aid-granting countries like the United States demand hard, precise estimates for non-political donations. Meanwhile, leaders of many small nations in Asia have noted in the past year that, as great power competition for influence lessens and as the United States turns more inward to its domstic problems, aid donors have become more demanding for facts and figures to justify their donations.

However, those are impossible requirments for a country like Afghanistan where one can travel hundreds of miles overland without crossing a road and where the government does not know whether it has nine million or 17 million citizens.

When a child died in his arms six weeks ago, James Mathewson, 22, a Peace Corps volunteer from Kansas City was affected for life. But for officials who know he is young and impressionable, Mathewson's pleas for fast help do not have the force of a pile of statistics showing how many people and animals have died, how many are hungry, how much food is left, how much wheat was planted this year and how much will be harvested — statistics that are impossible to get.

Warnings of the coming famine, however, were sounded as early as 1970 by Richard Saunders, an agriculture economics consultant who has worked in Afghanistan for seven years. His projections, however, were disputed and largely ignored because of squabbles within the central parliamentary government and between foreign advisers.

Saunders worked with the consultant team of Robert Nathan Associates, which advised the ministry of planning under a grant from the U.S. Agency for International Development. He projected a wheat shortage of 409,000 metric tons in 1970 and 606,000 metric tons in 1971. These figures turned out to be about 60,000 tons too high, but were closest of all the projections to the actual shortages.

American AID officials working with the ministry of agriculture projected little or no shortages for 1970 and less than half the actual shortage in 1971.

The two ministers and sets of advisers have never got along well owing to differences in approaches to development and because the two ministers have never been personally close.

"I started screeching when wheat prices kept going up during the 1970 harvest season when they naturally should have gone down," said Saunders, "but they didn't believe it. They accused me of fudging the figures to get more aid to help the budget."

The six-year-old central government in Kabul, set up as an "experiment in democracy" by the king, has always been more concerned with conditions and developments in the relatively prosperous Kabul-Kandahar region in the east than with the isolated western provinces.

As the famine drew near, this region was relatively well off, because imported food had always come to this region first via road and rail through the Pakistani port of Karachi.

However, as the winter snows melted, the reality struck clear that Afghanistan was suffering the worst food shortage in memory.

There are no estimates of how many people have starved to death, but the number suffering from hunger ranges up to 500,000.

$147,000
EVERY COLOR — MODEL
HONDA
"World of Pleasure"
PEARSON

THE ENGINE REBUILDERS
IF WE CAN'T GUARANTEE IT, WE WON'T FIX IT
A COMPLETE ENGINE JOB
Here's what we do to engine:
- New Piston Rings.
- Grind Valves.
- New Oil and Filter.
- Steam Clean Engine.
- New Gaskets.
- Check Main Bearings.
- New Points and Condenser.
- Tune and Road Test Car.

FULL PRICE ONLY 179.50 6 cyl.
Parts and Labor
'60 to '70 Canadian Cars
4-Cyl. Models Slightly Less
V8's Slightly More
EASY TERMS
TED PINFOLD, MANAGER
FREDERICK MOTORS LTD.
NOW AT 616 QUEENS AVE. • 383-6632

The Trillium "13"
Economically Priced, Distinctively Styled.
The Compact Car Owner's
Key to a Dream Vacation.
Happiness is owning a Trillium "13". All over Canada people are discovering, exploring, and enjoying this wonderful land of ours and what better way to do it than with a Trillium behind and the road ahead.

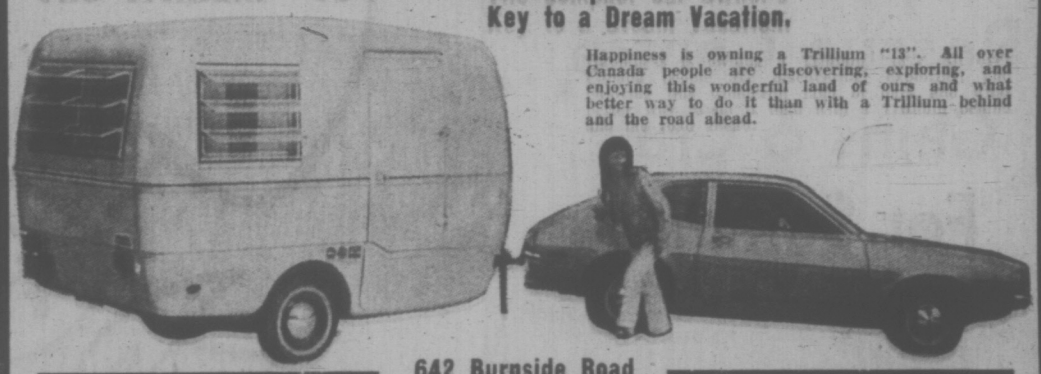

642 Burnside Road
COASTLINE TRAILER CENTRE
Phone 388-6021

SUBURBAN
386-6131
RENTS CARS, TRUCKS and CAMPERS
Ford Leasing System

Massage Brings 'Peace of Mind'

NEW YORK (AP)—Not far from the tawdry massage parlors on 8th Avenue, George Downing poured safflower oil into his hands and stroked the back of a man stretched naked across a table in a Greenwich Village bookstore.

Nearby were stacks of The Massage Book, Downing's manual on massage as a means of communication and body awareness. Downing was demonstrating the techniques he said make massage something special.

Massage — viewed as a consciousness-expanding experience — has become the latest cult in the underground. It is also winning converts among people who never heard of sensitivity training or macrobiotic diets.

"It is very sad that there is such a distorted public image of massage," said Downing, 32, PhD philosophy from Yale and now a body awareness instructor at Esalen Institute in San Francisco. "There are people getting into it now who would freak at long hair. They are beginning to see massage as something you can do at home."

"Many people think of massage as something sexual," he said. "it is not sexual at all, unless both people take it in that direction. Normally, it brings about a state of calmness, a flowing peace in the body itself."

More than 85,000 copies of The Massage Book, a $3.95 paperback, have been sold since it was released some weeks ago, says Random House, its co-publisher. It is a best seller in college bookstores and head shops, the emporiums of the counter-culture, and is selling well in straight bookstores, too, says the author.

The core of The Massage Book is a lengthy how-to section on giving massage. Starting with the head, it works down the front of the body to the toes and then up the back to the neck describing hundreds of strokes to relax muscles, stimulate circulation and make joints supple.

Pollution Appeal

WINNIPEG (CP) — Attorney-General A. H. Mackling said the Manitoba government intends to appeal the decision of a Queen's Bench judge that the province cannot constitutionally prosecute two out-of-province chemical companies accused of polluting Lake Winnipeg.

Earlier this week, Mr. Justice R. J. Matas ruled ultra vires the province's attempts to prosecute Interprovincial Co-Operatives Ltd. of Saskatoon and Dryden Chemicals Ltd. of Dryden, Ont., under the terms of the Fishermen's Assistance and Polluters' Liability Act.

You may
WIN
$100.00
in the
'Win your real thing' contest.
Match words from caps or inside cans of
COCA-COLA
Details at displays of Coke
CONTEST CLOSES JULY 31, 1972

TAX DEADLINE COMING!
VICTORIA CITY TAXES
ARE DUE AND PAYABLE
FRIDAY, JUNE 30
Avoid first penalty of 5% which will be added July 5th
A. G. JOYCE
Assessor - Collector

You only retire once.
Enjoy it.

All your active life
you are part of a community.
A family community.
A business community.
A social community.
Then, almost imperceptibly,
society changes.
Your family grows up
and moves away.
You retire.
To what?
We believe the answer
should be a new community:
a congenial community
of your contemporaries
in an environment that sets
the highest standards for
your personal comfort and
convenience — but where you
set your own standards for
privacy or sociability,
activity or relaxation.
That's why we built
Oak Bay Manor in Victoria —
a new concept in
retirement living.
For example, you enjoy
the privacy of your own
beautifully appointed
one, two or three room suite.
Each has a private bathroom,
soundproofing, fine furnishings
and your personal balcony
overlooking 5 acres of
landscaped grounds
and some of Victoria's
most breathtaking views.
It's your home.
The facilities you enjoy
are the finest that
$5,000,000 can command:
a swimming pool, whirlpool
and sauna; a masseur, masseuse
and resident nurse;
exercise rooms, lounges,
hobby rooms, a billiard room,
reading room and coffee shop.
Each floor boasts its own
laundry room and kitchenette.
And if your green thumb
is itching to raise prize dahlias,
stake your claim to a plot
in the solarium.
Meals are prepared by
a Master Chef and served
in the gracious Main Dining Room;
you will enjoy a quality
and variety of fine fare
befitting your own home.
Entertain your guests here,
then relax with them in the
oak-beamed Lounge with its
massive fireplace.
Downtown Victoria, one of
Canada's most intriguing
and beautiful cities,
is only 3 miles away —
a luxurious 3 miles in
Oak Bay Manor's own
chauffeur-driven limousine.
And your immediate neighbourhood
offers a wide range of
social amenities, from churches
to medical services.
Fine golf is a
drive-and-chip-shot nearby.
Equally near are quiet
ocean-side walks, great fishing,
sailing, riding, and the
cultural pleasures of Victoria.
Oak Bay Manor
is designed for those who
love life and plan to enjoy it.
The cost?
About the same as a good hotel.
With everything included.
Why not send for our
descriptive brochure today.
After all, you only retire once!
OAK BAY MANOR

OAK BAY MANOR Ltd.
Reservations Office,
2200 - 1055 West Hastings St.,
Vancouver 1, British Columbia, CANADA.
Yes, please send me your brochure on Oak Bay Manor.
I understand there is no obligation.
NAME
ADDRESS

Victoria Times
SATURDAY, JUNE 24, 1972 25
SECOND SECTION

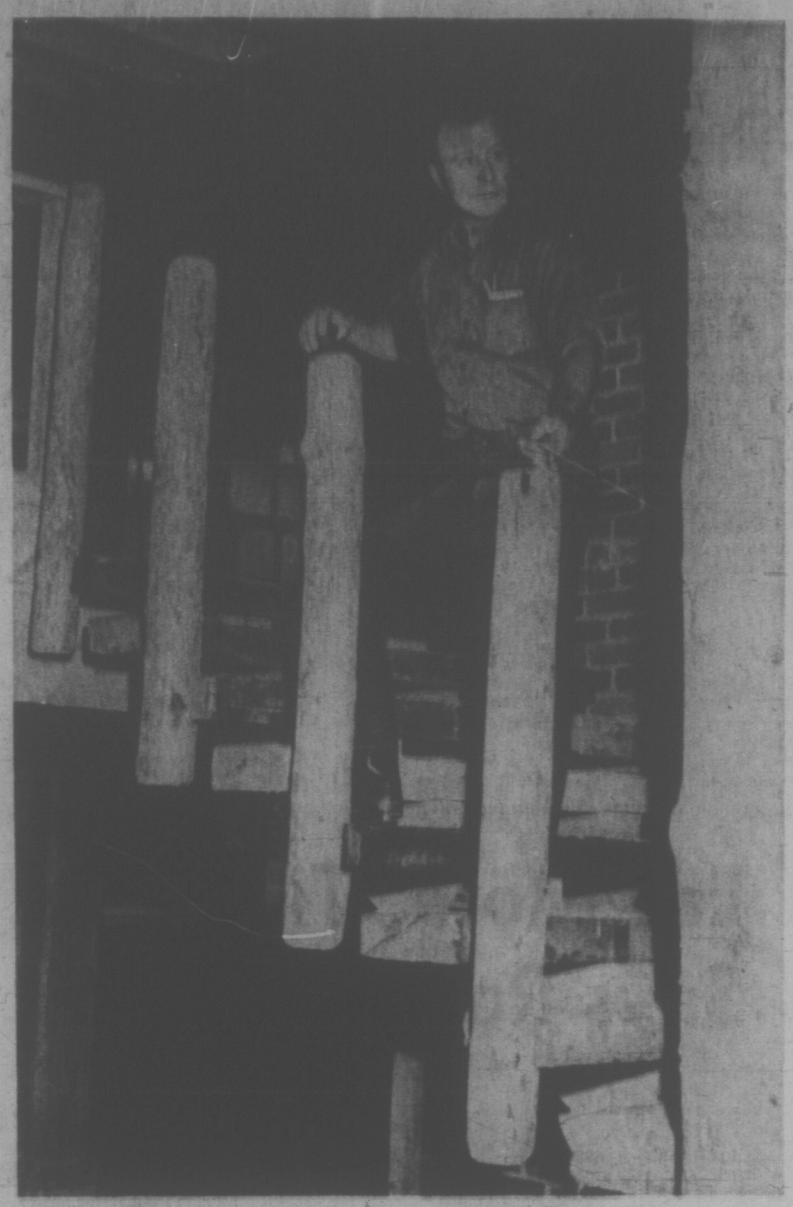

Project manager Art Spence at Old Town site

Red brick, driftwood and a lot of imagination

Old Town Is Encouraging

By PAUL MOSS
Times Staff

From seedy dilapidation to vigorous rejuvenation, the metamorphosis of Old Town continues.

It's an unspectacular but nevertheless remarkably steady process, and for those who see this area of old streets and buildings as a priceless treasure house of heritage the signs are encouraging.

The latest transformation is taking place on lower Yates Street, just around the corner from the planned Reid Centre development.

Here, at 535 Yates, a fine old building which at various times in its 70-year history has been a glassware factory, produce centre and furniture storage depot will soon take on new life and a variety of roles, including office accommodation, a restaurant and specialty shops.

POSSIBILITES EXAMPLE

Industrial designer Adrian Greenbank, who in this case is both designer and developer for the project, says the structure is "beautifully built" and a prime example of the renovation possibilities of so many buildings in the Old Town area.

Adrian, 34, and his father Lawrence, principals in Greenbank Designs Ltd., initiated the $320,000 project.

The five-storey building is to be known as Bastion Arcade, for it will provide the only direct pedestrian access from Yates to Bastion Square.

If negotiations with other property owners and the city are successful, the courtyard at the rear of the building will become a patio-garden area with shrubs and trees.

On the main floor itself a wide passageway runs the depth of the building, flanked by boutiques with bow-fronted windows.

BRICK AND DRIFTWOOD

A short, curving staircase in which a red brick wall and driftwood logs form attractive features leads to the newly-installed mezzanine floor, to be occupied by a restaurant chain.

The mezzanine will resemble a railed gallery, where the diners will be able to look down on the comings and goings in the mall below.

The buildings top two floors may be leased by the provincial government for office space, and the chances are that a federal agency will occupy one of the other storeys.

A new roof has been built, complete rewiring and air conditioning installed. But in the restoration every effort has been made to preserve the original character of the building.

To complement the enormous fir posts and beams, Greenbank has "scrounged bits and pieces from all over the country." The brick walls, too, have been sandblasted.

LOT OF GARBAGE

While he is an unashamed Old Town enthusiast, and confesses that he much prefers the challenge of remodelling to new construction, Greenbank says there is a common tendency to think everything in that area is automatically worth preserving.

"It's isnt. A lot of it is just garbage," he said.

He believes a sensible policy of presentation combined with the right type of redevelopment, such as the Reid Centre, is the only practical way to revitalize the area and make it a focus for pedestrians.

Meanwhile, another step toward the uplifting of lower Yates has already been taken. Just across the street from Bastion Arcade is the Simon Leiser building, purchased by a non-profit foundation which includes Mayor Peter Pollen as one of its members.

The main floor of this building, once it is remodelled, is intended for shops and the Capital Regional Board will lease the upper two floors for offices.

Jobs Galore —Phil

Rehabilitation Minister Phil Galardi said today his Provincial Alliance of Businessmen has 2,700 jobs available for people who genuinely want to work.

But he conceded job opportunities in Greater Victoria are not as numerous as elsewhere in British Columbia.

"Greater Victoria is one of the areas which has the slowest turnover job-wise," he said from Kamloops in a phone interview.

"People tend to hang on to jobs a lot longer there because that's where they've come to live."

Gaglardi said the massive jobs-to-fill list comes from a Vancouver office of the Alliance. But there's nothing to prevent people in Victoria who are looking for work from asking the local office to get details from Vancouver on what's available elsewhere.

The jobs "are just about every type you can think of, for both men and women . . . we have hundreds of jobs we just can't fill."

Not all the work is in remote places and while some jobs are for limited periods, most are permanent.

There are lots of openings for waitresses and labor but it seems many people don't want to do these things, he said.

There are also vacancies for skilled people such as mechanics "and some of the skills we just can't get, like a cartoon animator for a TV station."

Gaglardi heads the Alliance which was established by the provincial government in June of 1969 to help bring the unemployed and the job needs of businesses together.

He said today the agency is now filling well over 3,000 jobs a month on average and last year found work for 31,000 people.

ALL-CHINESE CUB PACK, Victoria's first, received its charter Friday night at the Chinese Presbyterian Church on North Park. Rev. Edward Ling receives the charter from Boy Scouts' Victoria regional president John Lineham as Scouts and Scout leaders watch.

College Fears Calmed

The provincial government official responsible for college affairs said today the fears of Camosun College council members that their authority is being curbed are unwarranted.

A. E. Soles, superintendent of post-secondary services for the department of education, was commenting on the harsh criticism levelled by Camosun College council members at their Thursday night meeting over a letter from his office.

"I think the college council certainly has the right to criticize," Soles said.

"Their concern appears to be about a possible erosion of their autonomy, but, in my judgment, this is not the case."

Soles said the Camosun College council had complained "rather strongly" in the past that the process of reviewing the college's annual budget was long and onerous.

The council had written a letter to Soles May 4, asking that all the members of the Greater Victoria school board, which sponsors the college, be allowed to sit in on the budget review session.

"I told them in my letter that we would have no objection to this, but that it would probably add to the time necessary to complete the budget review," he said.

"With more people, there would be more questions, which would take more time."

Soles said the procedure has been in the past to have only those college council members who are most closely associated with the college's financial aspects attend the budget review sessions.

He said college councils have control over their budgets in terms of the total amount of money asked for.

With the government sharing 60 per cent of capital and operating costs and 100 per cent of vocational expenditures, there his to be some control over the administration of so much money, he said.

Although the budget cuts do not end up to everyone's satisfaction, it is necessary for the government to determine the degree of support the colleges require for the year, he said.

75-100 Voters Ruled Ineligible

By SANDI SHREVE
Times Staff

Seventy-five to 100 persons who normally vote in View Royal school referendums and Capital Regional board elections were ruled ineligible to vote in today's incorporation referendum.

The voters, some of who complained bitterly, all live in the area about half a mile north of Parson's Bridge on the Old Island Highway.

★

Capital Regional Board representative Gar Bulmer said the residents weren't allowed to vote because their area is outside the View Royal fire district. They are, however, included in the electoral and school district areas.

The fire district boundaries were used for the incorporation vote, he said, because the fire trustees organized the vote and is the only group with authority over the district.

What happens to the barred voters if the referendum passes and View Royal becomes a town?

Bulmer said it would be up to Municipal Affairs Minister Dan Campbell whether View Royal boundaries would include or exclude the area north of the bridge.

★

The referendum is being conducted until 8 tonight at the View Royal Community Hall, 279 Old Island Highway.

Bulmer reported the voting this morning was "steady and quite heavy" with the biggest problem being confusion over who could not vote. He said 35 votes were cast in advance polls yesterday.

OVERDOSE DEATH ACCIDENTAL

Richard Vance Peavy III, 16, of Oak Bay, found dead in his home April 28, met accidental death through a drug overdose taken the night before, Coroner Edmond Jorre de St. Jorre said after conducting an inquiry Friday.

St. Jorre said laboratory analysis showed traces of morphine and MDA in Peavy's system.

The coroner issued a similar verdict in the death of Bart Wayne Birkland, 20, who died in his apartment April 20.

Traces of morphine and heroin were reported in his case.

ASK THE TIMES

Q. I am trying to get the address of trumpeter Al Hirt so I can ask him if he knows where I can buy one of his records called With Pen in Hand. Can you help me?

A. Al Hirt's home address is 740 Canal Boulevard, New Orleans 24, La., U.S.

Deal-at-Home Lesson Taught As Air Travellers Stranded

Victoria Better Business Bureau today urged citizens to "deal at home" if they're planning a charter flight to Europe.

"It's apparent," spokesman Bob Schwengers said, "that the U.S. does not offer adequate safeguards for charter passengers."

His comments came following a report that some Victoria residents were among 1,300 Pacific northwest travellers stranded in Europe when Lloyd International Airways of England was put into receivership on June 16. Lloyd's has not announced the cause of the financial troubles.

VICTORIANS STRANDED

Schwengers said the bureau has received no definite reports on Victorians either stranded in Europe or sitting at home with worthless tickets.

"We've always suggested to people that they deal with a Canadian firm," he said, "and they may be reluctant now to tell us they're in trouble."

International Travel Inc., the Seattle-based firm that handles Loyd's flights in the northwest, estimated Friday that 6,000 persons in B.C. and the U.S. northwest were stuck with worthless tickets.

There is no protective legislation governing American charter flights as there is in Canada, Schwengers said. The Canadian government requires that all money from prepaid tickets for incoming or outgoing flights be held in trust to be released only when the flights are complete.

Without this protection, he said, efforts to get refunds from the Lloyd's may be futile.

61% REFUND

June Eisenberg, president of International Travel, announced Friday that cheques for a partial refund amounting to 61 per cent of total fares were being mailed to purchasers, but Washington State Attorney-General, Slade Gortin cautioned ticket holders to consult a lawyer before cashing the cheques in case cashing them would "nullify any further claims" against the agency.

Schwengers suggested Victoria residents contact the bureau before taking any action.

He said he didn't know how many firms in Victoria were handling Lloyd's flights which were $25 to $30 cheaper than most other charters.

"We find it difficult to get information on many of these charter firms," he said, "offices suddenly spring up all over the place and we can't find out who's behind them."

The manager of a local charter consulting firm said today his company stopped dealing with International Travel two years ago and has been urging other Victoria firms to do likewise.

"We were very suspicious of them," he said, "and found them financially unstable."

AIRLINES AMAZED

Meanwhile, three Canadian airlines have expressed amazement at appeals from the Seattle agency to help in repatriating stranded charter passengers.

"It strikes me as a little odd," Bryan Renwich, CP Air vice-president said today, that someone who is luring Canadians down to Seattle to travel on a non-Canadian airline should ask us to bring them back to Canada as a humanitarian gesture."

PWA president Donald Watson also was surprised, saying air carriers go broke because of "these pressure agencies depressing the rates.

He said PWA would not "bail out" the company.

A spokesman for Air Canada said the matter was under consideration.

20 Ocean-Ready Crews Setting Sail in Maui Run

By PAT DUFOUR
Times Staff

At 10:30 a.m. next Saturday morning a start gun will be fired off Clover Point and 20 Canadian and American yachts will begin the long race from here to the Hawaiian island of Maui.

Two local boats will compete in the fourth Victoria-Maui race, 2,300 miles as the crow flies, but often much longer when you're following the wind.

It will be the first race ever for Frank Lane's 45-foot ketch Evviva. Built in Lane's Blenkinsop backyard over a 2½-year period, Evviva was designed by Victorian Frank Fredette.

Lane has chosen Bernard Comat of Vancouver as navigator. Rounding out Evviva's crew will be seasoned ocean sailors, Hamish and Jane Barr, Roger Olham and 19-year-old Mike Darby.

When she heads out toward Race Rocks Saturday, Evviva will be facing a much larger voyage then most of the boats in the fleet.

NEW ZEALAND BOUND

After reaching Maui and resting up there, Lane intends to head for New Zealand. After that, he says, maybe Africa and Madagascar.

Lane is a member of the Esquimalt Squadron, Canadian Forces Sailing Association.

Racing under the Royal Victoria Yacht Club burgee will be Bob Horner's Pandora. Horner is a recent convert from power to sail but he has a knowledgeable crew aboard and his Discovery 47 has proven herself in local racing.

Crewing with Horner will be a couple who have sailed the Victoria-Maui race twice in their own boat, Potlatch, Wally and Molly Meakes. Wally will be navigator and his wife will handle galley chores. The rest of the crew are Jack Woodward, Murray Farmer, Ted Trenholme, Stan Wilson of the West Vancouver Yacht Club, Ian Scott and Horner's 16-year-old son Ian.

Although this is a sailboat race, a RVYC power boat will accompany the flotilla from here to Maui.

SPECIAL STABILIZERS

Oliver and Gladys Summers have been preparing for this one a long time and their newly-built 40-foot Summer Star is built for business. To counteract the motion of mid-Pacific swells, Summer Star is equipped with special stabilizers. Summers is a past commodore of the club and the immediate past district commander for Vancouver Island district of the Canadian Power Squadron.

Also aboard Summer Star will be Dr. Caroline Robertson, who will be flying out from Oban, Scotland, next week, and Mr. and Mrs. Frank Bush.

Summers intends to run a rhumba line course in Summer Star, which has a cruising capacity of 4,000 miles.

This will be the second time around for Bush, who raced to Maui in Potlatch in 1970.

As in 1970, the navy tug St. Anthony will act as escort vessel and Summers will stand by to help St. Anthony in radioing messages to the competing yachts and daily recording of their positions.

SEATTLE ENTRY

Tom Bush's Satin Doll, who came first in division II in 1970, will be back for another try for top honors. A member of the Corinthian Yacht Club in Seattle, Bush's corrected time (based on handicap) in 1970 was 16 days, 10 hours, 26 minutes and 28 seconds.

Another 1970 winner will also be on the start line Saturday. She is Bill Gardner's 35-foot yawl Lucy Alice, who was top division III boat in 1970 with a corrected time of 16 days, 23 hours, 33 minutes and three seconds.

This will be Gardner's third time in the trans-Pacific classic.

The 1970 winner, Lol Killam's 73-foot kitch of the Royal Vancouver Yacht Club will not be there to defend her title. She is currently pacing it out with six other yachts in a race from Los Angeles to the Tahitian port of Papeete. She was in the lead position at the time of the last report.

Another 1970 veteran will be trying it again this year. She is Max Agather's Aukele of the CYC.

SIX CANADIANS

Six Canadian boats will be in the racing fleet. The other four are E. R. Rufer's Kinohi of the Kitsilano Yacht Club and three boats from the Royal Vancouver Yacht Club. They are John Louie's Allegra, Warren Nesbit's Flame and Dave Findlay's Bluey II.

The race, organized by the Royal Vancouver Yacht Club and the Lahaina Yacht Club, is run every two years and began with three boats in 1966. In 1968 there were 14, in 1970 a record fleet of 23 sailed it out.

Lieutenant-Governor John Nicholson will fire the start gun Saturday aboard Ronald Cliff's power cruiser Sea-Q Royal Van.

The shot will begin an ocean testing that could offer anything from strong gales and becalming Pacific highs to zesty spinnaker runs as the boats follow the trade winds as they near the windy side of Maui.

WATCH AT MAUI

A round-the-clock watch will be kept on the finish line at Black Rock, the race committee taking up headquarters at the Sheraton Maui Hotel.

As each boat receives her finish gun, Lahaina, three miles away, will be alerted.

By the time she's dockside, most of the town will be out to greet her and hosts from the local club will throw a welcoming party.

A luau has been planned for July 22 when, hopefully, all boats will have arrived.

It will be held inside the coral walls of the ancient sailors' prison that stood there in the days when Capt. Vancouver made Lahaina a port of call.

Pre-race festivities will include a dinner at the Empress Hotel Friday. For skippers and crews this will be the last time they all sit down together in comfort until they've crossed the Pacific.